

Scale 1 inch = 140 Feet

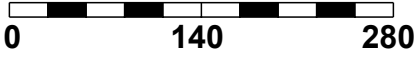

SHEET 1 OF 3

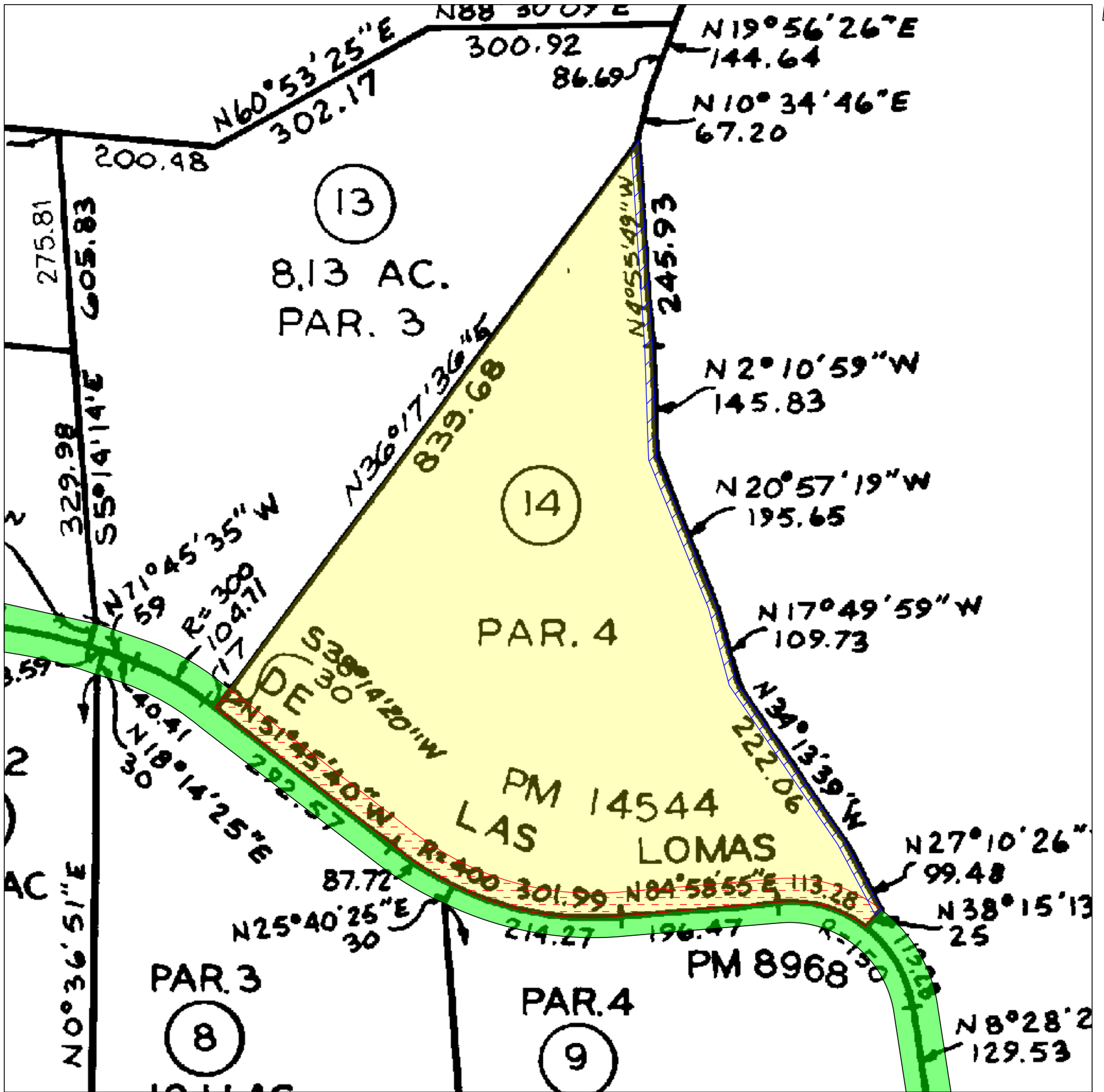
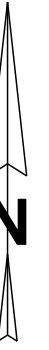

LEGEND

- Parcel A (Fee, Property in Question)
- Parcel B (Easement)(Portion)
- Item No. 5 - Easement for road, street or highway purposes  
Affects as shown on the map of said tract
- Item No. 6 - Easement for pipeline or pipelines purposes  
10/18/1974, Instrument No. 74-278878, of Official Records  
Affects as described therein
- Item No. 7 - Easement for road and utility purposes  
09/08/1975, Instrument No. 75-242789, of Official Records  
Affects as described therein
- Item No. 9 - Easement for relocating, constructing purposes  
02/05/1976, Instrument No. 76-035207, of Official Records  
Affects as described therein
- Item No. 13 - Easement for right of way for ingress and egress purposes  
02/17/1978, Instrument No. 78-067091, of Official Records  
Affects as described therein
- Item No. 14 - Easement for telephone services pipelines purposes  
02/17/1978, Instrument No. 78-067104, of Official Records  
Affects as described therein
- Item No. 26 - Easement for private road purposes  
Affects as shown on the map of said tract
- Item No. 27 - Easement for maintain drainage facilities purposes  
Affects as shown on the map of said tract
- Item No. 28 - Easement for above or below ground for utilities purposes  
01/08/1987, Instrument No. 87-007226, of Official Records  
Affects as described therein

©2024  
**Fidelity National Title Company**  
 7565 Mission Valley Road, Suite 100  
 San Diego, CA 92108  
 Phone: (619) 725-2100 Fax: (619) 297-2213

Title Order No. 9922407912, Preliminary Report Dated as of September 6, 2024

Drawing Date: September 14, 2024 - FT

Reference :

Assessor's Parcel No. : : 127-521-14-00

Property: 30429 Camino De Las Lomas, State of California

Data :

*This map/plat is being furnished as an aid in locating the herein described land in relation to adjoining streets, natural boundaries and other land, and is not a survey of the land depicted. Except to the extent a policy of title insurance is expressly modified by endorsement, if any, the Company does not insure dimensions, distances, location of easements, acreage or other matters shown thereon.*

Plat Showing  
 Parcel A: Parcel 4, in the County of San Diego, State of California, as shown at Page 14544 of Parcel Maps, Filed in the Office of the County Recorder of San Diego County.

Sheet  
 1  
 of  
 3

Archive #

Scale 1 inch = 140 Feet

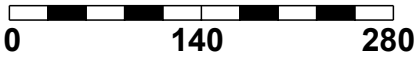

SHEET 2 OF 3

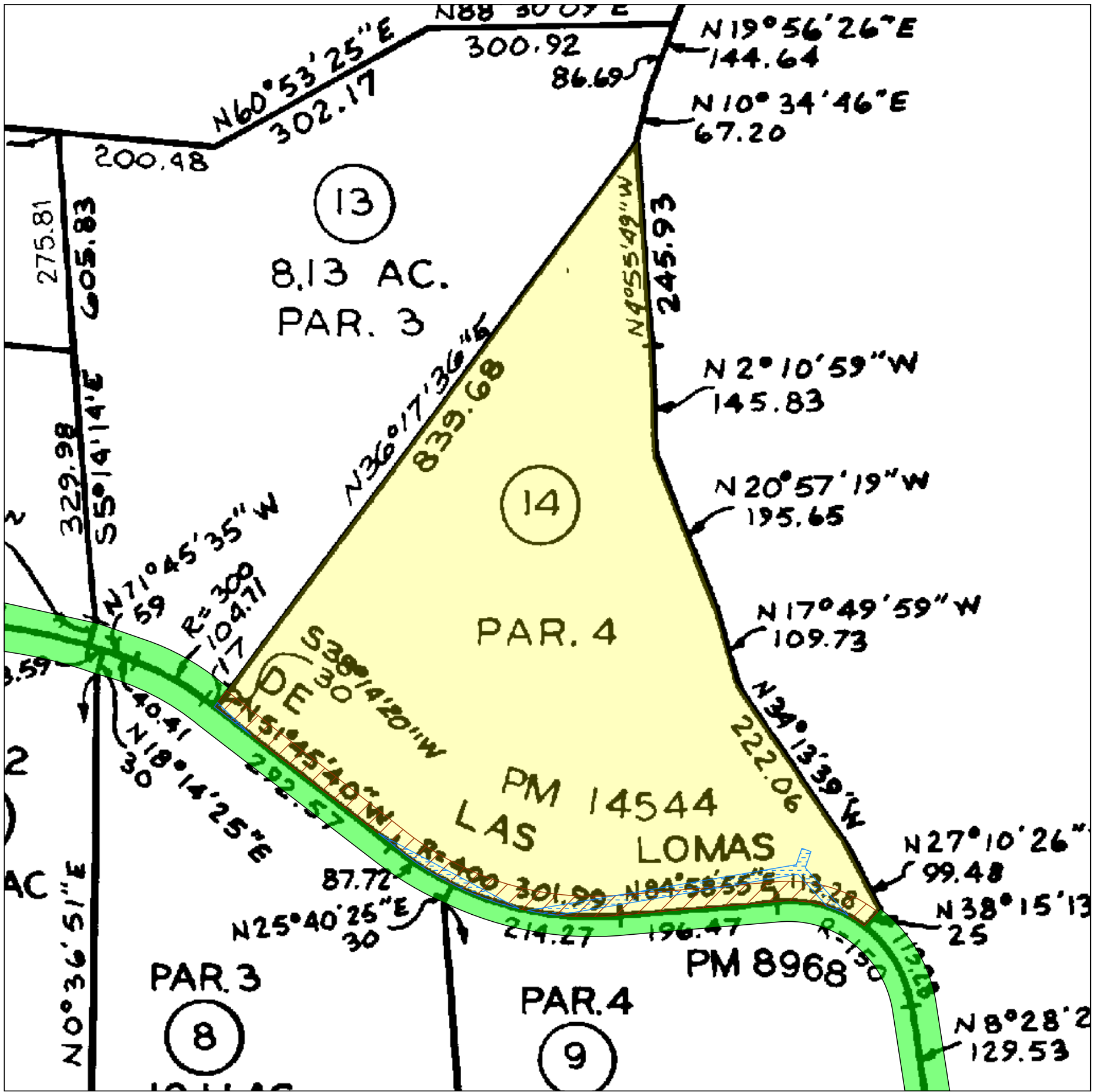

LEGEND

- Parcel A (Fee, Property in Question)
- Parcel B (Easement)(Portion)
- Item No. 8 - Easement for water pipeline purposes  
10/01/1976, Instrument No. 76-323929, of Official Records  
Affects as described therein
- Item No. 12 - Easement for utilities purposes  
09/14/1977, Instrument No. 77-376229, of Official Records  
Affects as described therein
- Item No. 18 - Easement for public utility purposes  
12/03/1979, Instrument No. 79-507131, of Official Records  
Affects as described therein
- Item No. 10 - Easement for private road purposes  
04/05/1977, Instrument No. 77-129975, of Official Records  
Affects said land  
Said Easement is not specifically delineated and is un-locatable
- Item No. 11 - Easement for highway purposes  
06/20/1977, Instrument No. 77-242912, of Official Records  
Affects as described therein
- Item No. 23 - Easement for slopes purposes  
12/03/1979, Instrument No. 1983-448774, of Official Records  
Affects said land  
Said Easement is not specifically delineated and is un-locatable

©2024  
**Fidelity National Title Company**  
 7565 Mission Valley Road, Suite 100  
 San Diego, CA 92108  
 Phone: (619) 725-2100 Fax: (619) 297-2213

Title Order No. 9922407912, Preliminary Report Dated as of September 6, 2024  
 Reference :  
 Property: 30429 Camino De Las Lomas, State of California

Drawing Date: September 14, 2024 - FT  
 Assessor's Parcel No. : : 127-521-14-00  
 Data :

*This map/plat is being furnished as an aid in locating the herein described Land in relation to adjoining streets, natural boundaries and other land, and is not a survey of the land depicted. Except to the extent a policy of title insurance is expressly modified by endorsement, if any, the Company does not insure dimensions, distances, location of easements, acreage or other matters shown thereon.*

Plat Showing  
 Parcel A: Parcel 4, in the County of San Diego, State of California, as shown at Page 14544 of Parcel Maps, Filed in the Office of the County Recorder of San Diego County.

