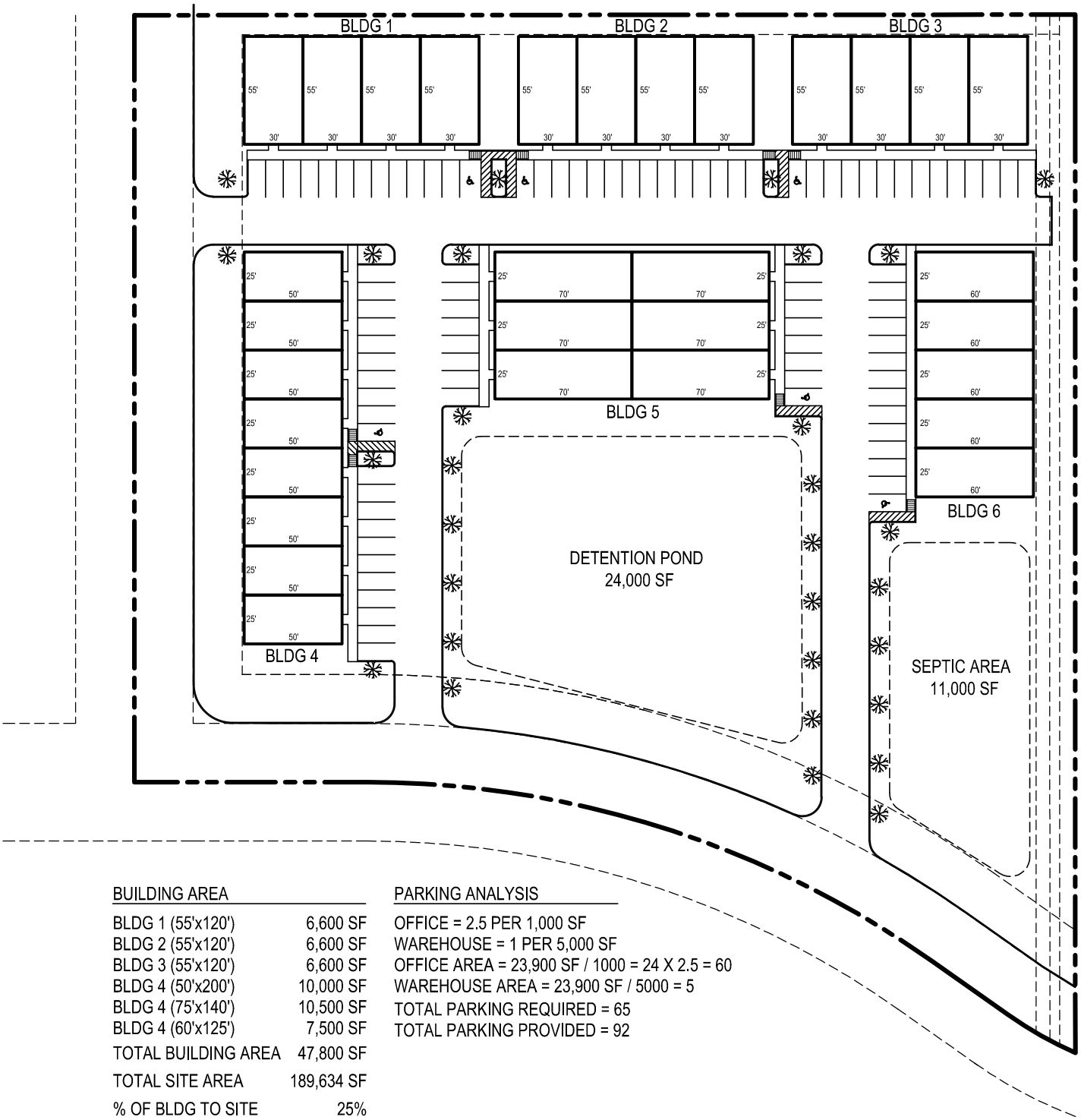

BUILDING AREA	
BLDG 1 (55'x120')	6,600 SF
BLDG 2 (55'x120')	6,600 SF
BLDG 3 (55'x120')	6,600 SF
BLDG 4 (50'x200')	10,000 SF
BLDG 4 (75'x140')	10,500 SF
BLDG 4 (60'x125')	7,500 SF
TOTAL BUILDING AREA	47,800 SF
TOTAL SITE AREA	189,634 SF
% OF BLDG TO SITE	25%

PARKING ANALYSIS

OFFICE = 2.5 PER 1,000 SF
WAREHOUSE = 1 PER 5,000 SF
OFFICE AREA = 23,900 SF / 1000 = 24 X 2.5 = 60
WAREHOUSE AREA = 23,900 SF / 5000 = 5
TOTAL PARKING REQUIRED = 65
TOTAL PARKING PROVIDED = 92