



## FOR SUBLEASE | PRIME HOLLYWOOD STUDENT HOUSING (PREVIOUSLY MULTI-FAMILY)

1527 N. McCadden Pl.  
Hollywood, CA 90028

Exclusively Listed By:

**Kay Sasatomi, CCIM**  
Senior Vice President  
310.806.6126  
ksasatomi@naicapital.com  
Cal DRE Lic # 01824653

**NAI Capital Commercial**  
11150 Santa Monica Blvd.  
Suite 1550  
Los Angeles, CA 90025  
naicapital.com



# Property Description

## Parcel Map



## Property Information

<b>Rental Rate:</b>	\$29,000/Mo. (NNN)
<b>Total Building Size:</b>	+/- 9,628 SF
<b>Lot Size:</b>	+/- 6,875 SF
<b>Term:</b>	Approx. 1 year and 10 months (longer term possible)
<b>Units:</b>	20
<b>Year Built:</b>	1924
<b>Zoning:</b>	C4

## Property Highlights

A charming 2-story building with 20 units in the heart of Hollywood

- Will be delivered vacant
- 19 Studios and 1 One Bedroom unit
- Current Use - student housing
- Each unit is equipped with a bathroom, kitchen, closet, and air-conditioning unit
- Separately metered for Gas & Electricity
- 3 blocks from Hollywood & Highland and Metro Station
- Walk Score 98 out of 100 (Walker's Paradise)
- Surrounded by new and upcoming developments

# Property Photos





# Property Photos

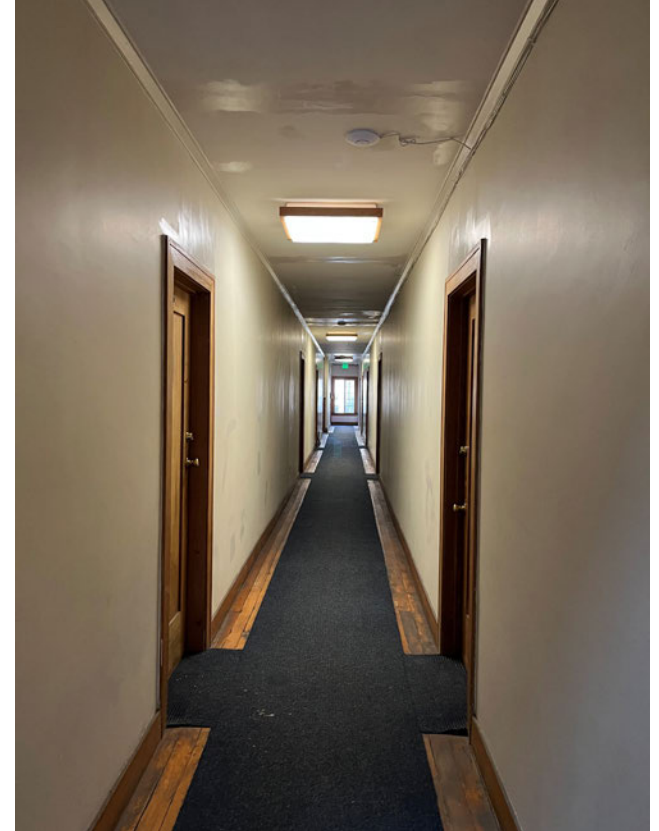



# Aerial Map





# Amenities Map

## RESTAURANTS & BARS

- |                                |                                 |                                |
|--------------------------------|---------------------------------|--------------------------------|
| 1 L'Antica Pizzeria da Michele | 10 Superba Food + Bread         | 19 Tocaya Organica             |
| 2 Whipp'd LA                   | 11 Luv2Eat Thai Bistro          | 20 Veggie Grill                |
| 3 Fat Sal's Deli               | 12 Javista Organic Coffee Bar   | 21 Good Times at Davey Wayne's |
| 4 Kreation Organic             | 13 Catalina Jazz Cub            | 22 Katsuya Hollywood           |
| 5 Salt's Cure                  | 14 Chick-fil-A                  | 23 Trejo's Cantina             |
| 6 Samata Vegan House           | 15 Raising Cane's               | 24 Hui Tou Xiang               |
| 7 Sugarfish by Sushi Nozawa    | 16 In-N-Out Burger              | 25 Daddy Diamonds              |
| 8 Blue Note Los Angeles        | 17 Bossa Nova Brazilian Cuisine | 26 TAO                         |
| 9 Iki Nori                     | 18 Gwen                         | 27 Mother Wolf                 |

## RETAIL & FITNESS

- |                      |                 |
|----------------------|-----------------|
| 35 Ovation Hollywood | 42 LA Fitness   |
| 36 Ralphs            | 43 Equinox      |
| 37 Pilates Platinum  | 44 Trader Joe's |
| 38 Staples           | 45 LA Fitness   |
| 39 24 Hour Fitness   |                 |
| 40 Hot 8 Yoga        |                 |
| 41 Corepower Yoga    |                 |

## ATTRACTIONS & ENTERTAINMENT

- |                                      |
|--------------------------------------|
| 46 Dolby Theatre                     |
| 47 TCL Chinese Theatre               |
| 48 El Capitan Theatre                |
| 49 Hollywood Wax Museum              |
| 50 The Hollywood Museum              |
| 51 Hollywood Pantages Theatre        |
| 52 Hollywood Bowl (Not shown on map) |

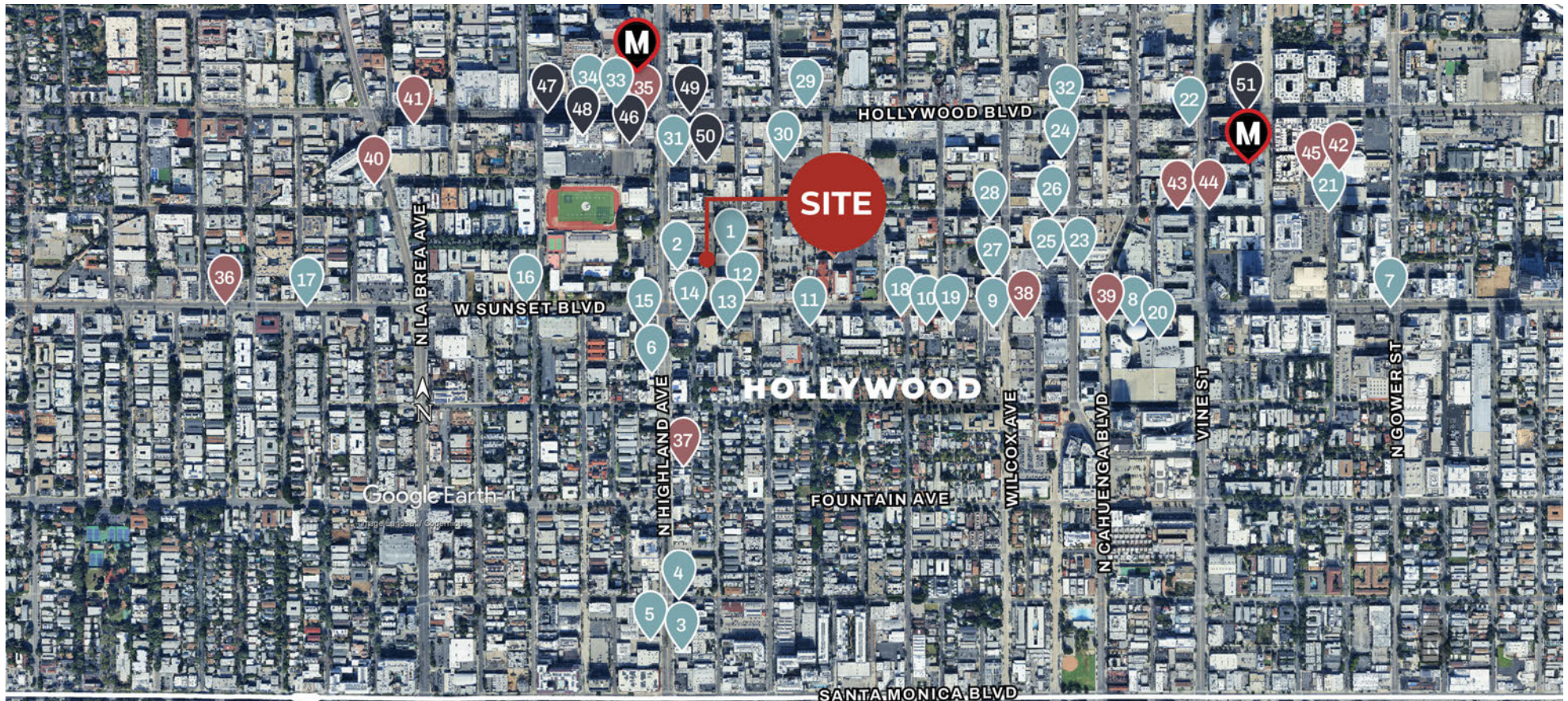



# Metro Map

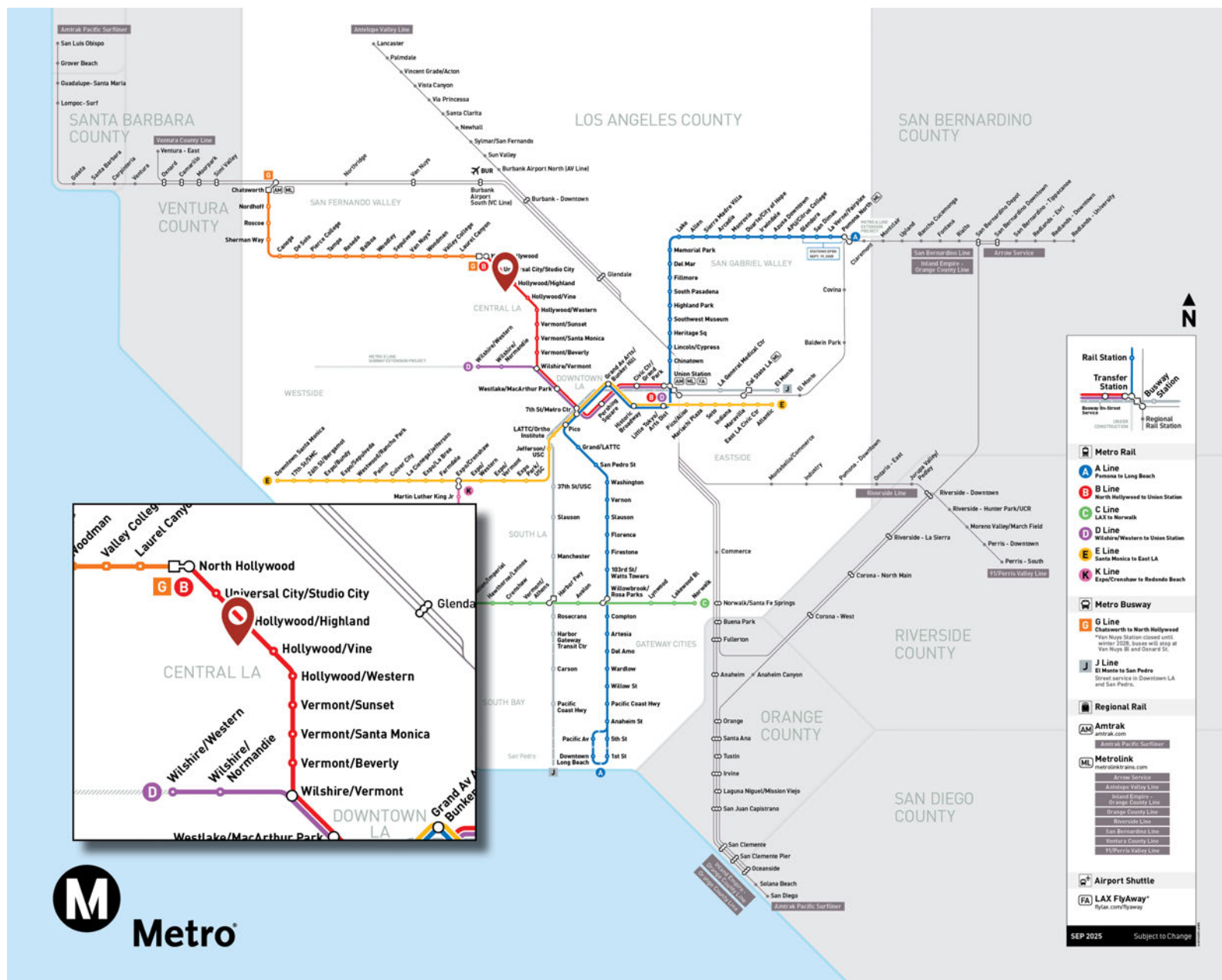

No warranty, express or implied, is made as to the accuracy or the information contained herein. This information is submitted subject to errors, omissions, change of price, rental or other conditions; withdrawal without notice, and is subject to any special listing conditions imposed by our principals. Cooperating brokers, buyers, tenants and other parties who receive this document should not rely on it, but should use it as a starting point of analysis, and independently confirm the accuracy of the information contained herein through a due diligence review of the books, records, files and documents that constitute reliable sources of the information described herein. NAI Capital CA DRE #02130474