



RYAN TRAVIS

760.983.2594 RTravis@KurschGroup.com

BRE # 01358790 Corporate BRE # 01896143

12180 Ridgecrest Rd, Suite 232, Victorville, CA 92395

760.983.2383 • Contact@kurschgroup.com • Kurschgroup.com

ADDRESS

E National Trails Hwy.
Ludlow, CA 92301

PROPERTY OVERVIEW

Rural vacant land offering situated halfway between Barstow and Needles – perfect spot for camping or off-road activities. Situated in Unincorporated San Bernardino County just east of Ludlow. This ±18.63ac parcel is abutting a BNSF railroad track along the western side. National Trails Hwy is only 1,100 feet west of the parcel – though on the other side of the rail tracks. Interstate 40 is approx. 1.3 miles to the north. The zoning is RC - Resource Conservation, a residential with a 20ac (gross) minimum lot size per primary dwelling. Undisturbed tranquil desert landscape in all directions. Excellent opportunity for investment and recreation all in one!

APN:

0557-041-09

MUNICIPALITY

Ludlow | County of San Bernardino

ZONING

RC - Resource Conservation

SIZE

±18.63 acres

ASKING PRICE FOR SALE

\$12,000

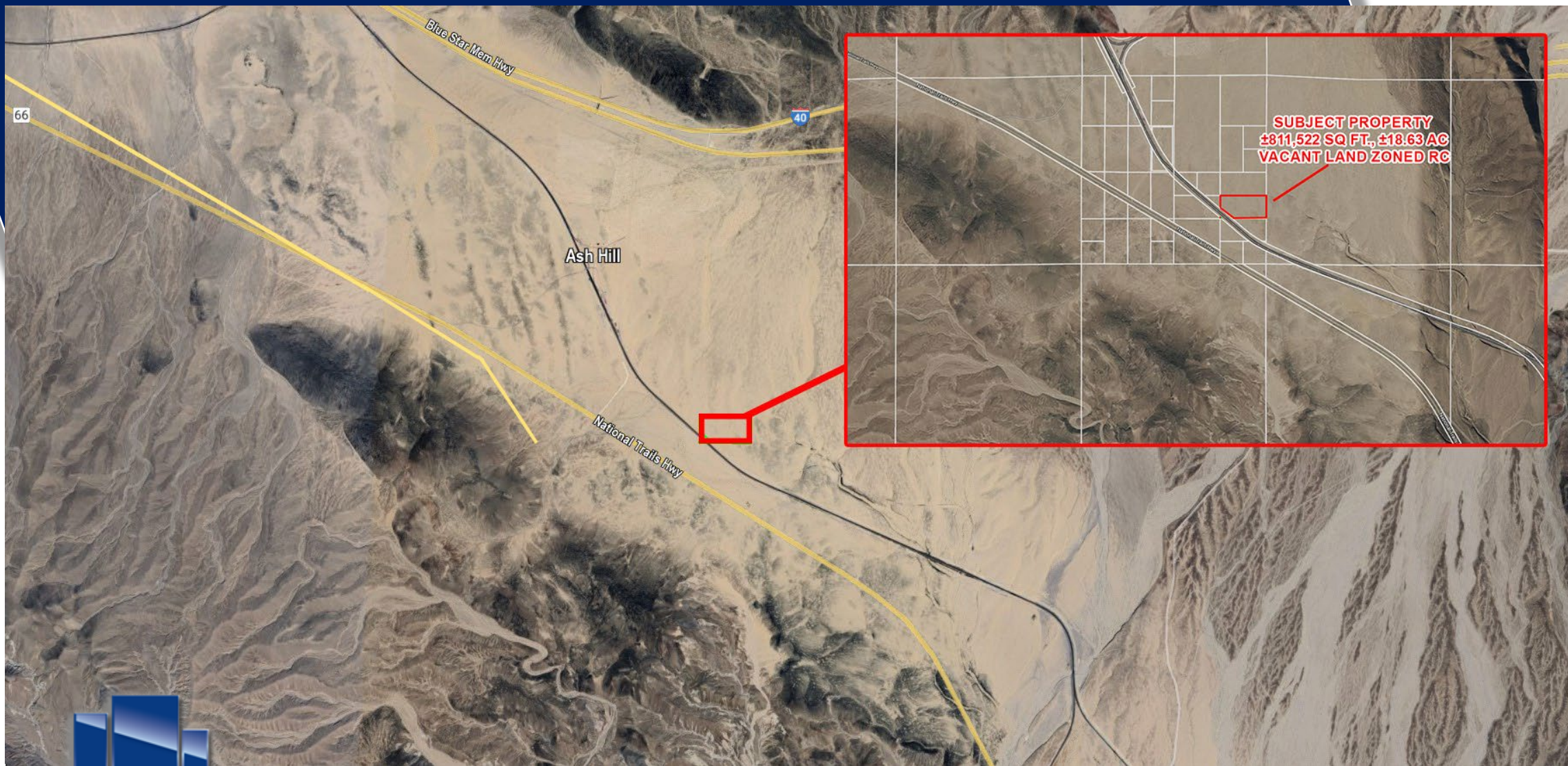

This information has been secured from sources we believe to be reliable. Kursch Group, Inc. and/or agents involved, make no representations or warranties, expressed or implied, as to the accuracy of the information. All information should be verified with another outside agency, government entity or property owner as applicable.

THIS MAP IS FOR THE PURPOSES OF AD VALOREM TAXATION ONLY

PLAT MAP

E.1/2, Sec.16, T.7N.,R.9E., S.B.B.&M.

Needles Unified
Tax Rate Area
96008,96009

0557- 04

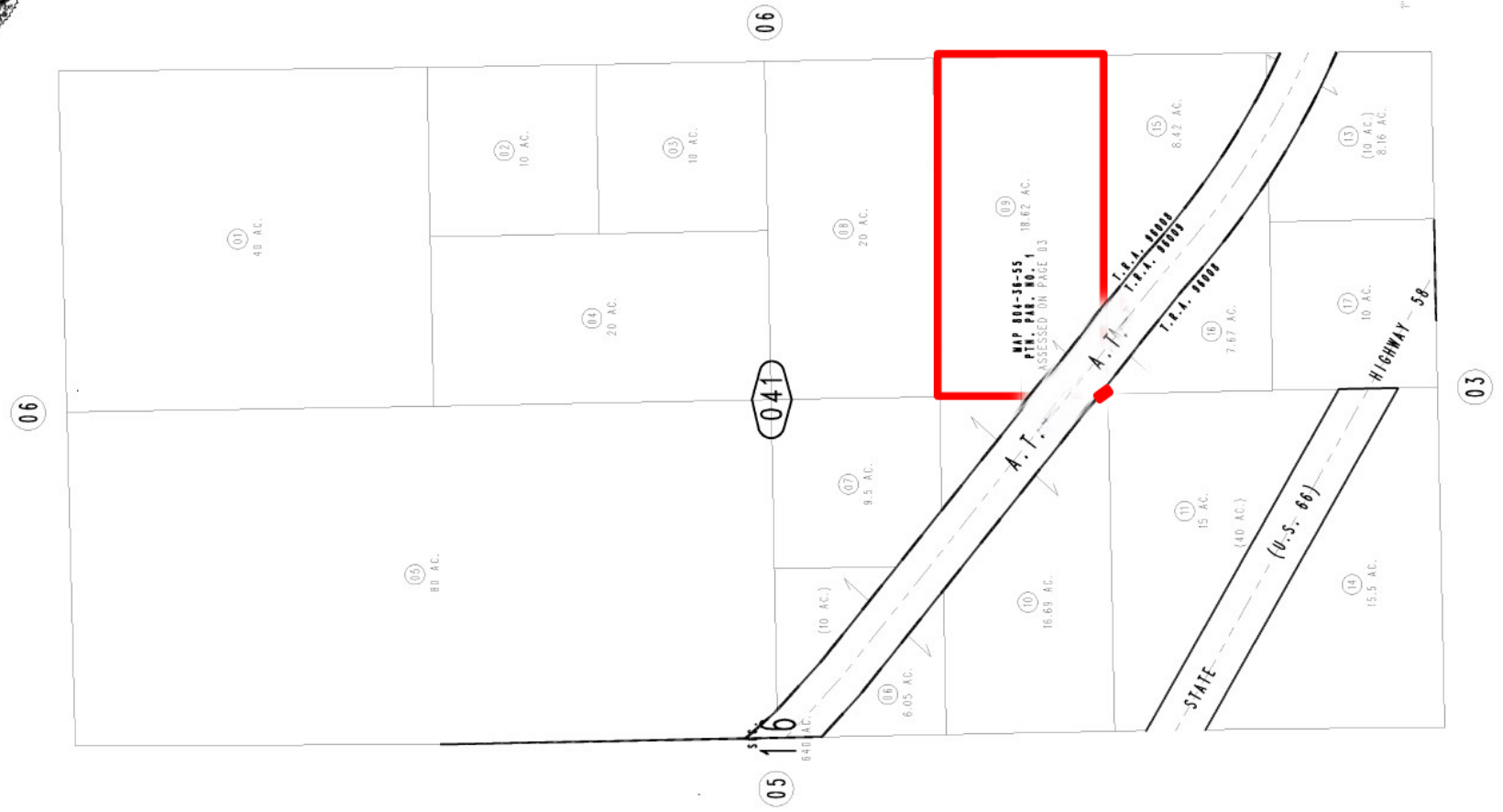

Assessor's Map
Book 0557 Page 04
San Bernardino County

REVISED



This information has been secured from sources we believe to be reliable. Kursch Group, Inc. and/or agents involved, make no representations or warranties, expressed or implied, as to the accuracy of the information. All information should be verified with another outside agency, government entity or property owner as applicable.