

Building Sketch

Borrower/Client	Pizzo & Pizzo, LLC	County	State	LA	Zip Code	70448
Property Address	1837 Florida Street					
City	Mandeville					
Lender	Parish National Bank					

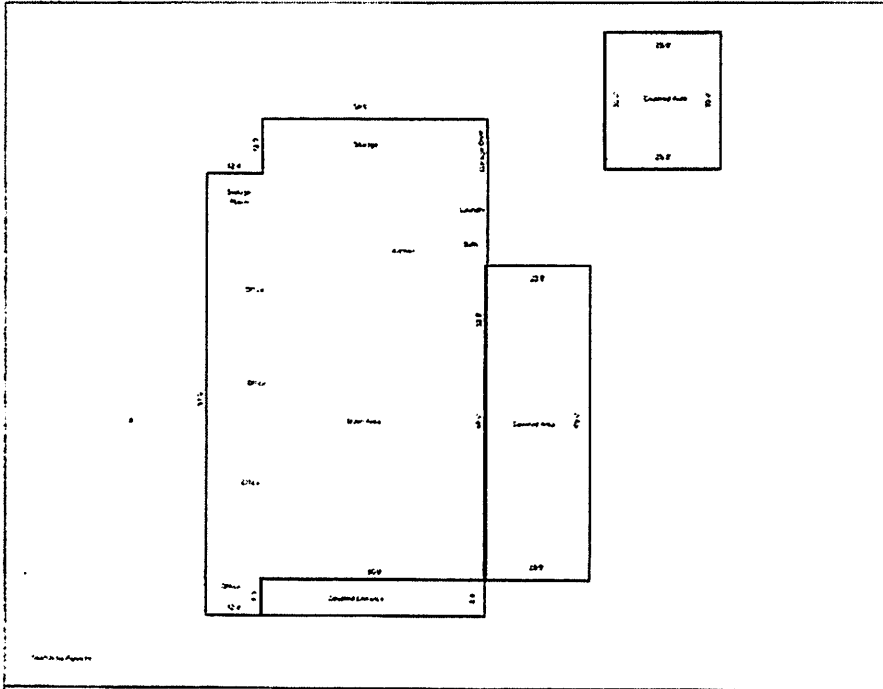

Comments

AREA CALCULATIONS SUMMARY			
Code	Description	Net Size	Net Totals
GLA1	First Floor	6253.8	6253.8
GMA	Carpent	1887.0	
	Carpent	750.0	2337.0
OCU	Covered Entrance	400.0	400.0
Net LIVABLE Area		(Rounded)	6253

LIVING AREA BREAKDOWN		
Breakdown		Subtotals
First Floor		1202.8
	12.6 x 97.0	
	50.0 x 101.0	5050.0
2 Items	(Rounded)	6253