

# Bissonnet at Hwy 6 and Castlemont Houston, TX 77083 (Ft. Bend County)



CONVEYANCE  
REAL ESTATE

JOHN FURNACE 713-385-2158  
[jfurnace@conveyanceRE.com](mailto:jfurnace@conveyanceRE.com)

MICHAEL CHANG 713-714-5800  
[mchang@conveyanceRE.com](mailto:mchang@conveyanceRE.com)

# Unrestricted ~6.53 Acres Next to Major Developments



**CONVEYANCE**  
REAL ESTATE

**JOHN FURNACE 713-385-2158**  
[jfurnace@conveyanceRE.com](mailto:jfurnace@conveyanceRE.com)

**MICHAEL CHANG 713-714-5800**  
[mchang@conveyanceRE.com](mailto:mchang@conveyanceRE.com)

# Shared Detention Pond North of Property Equivalent to ~20,000 SF of Useable Land

Location of Shared  
Detention Pond

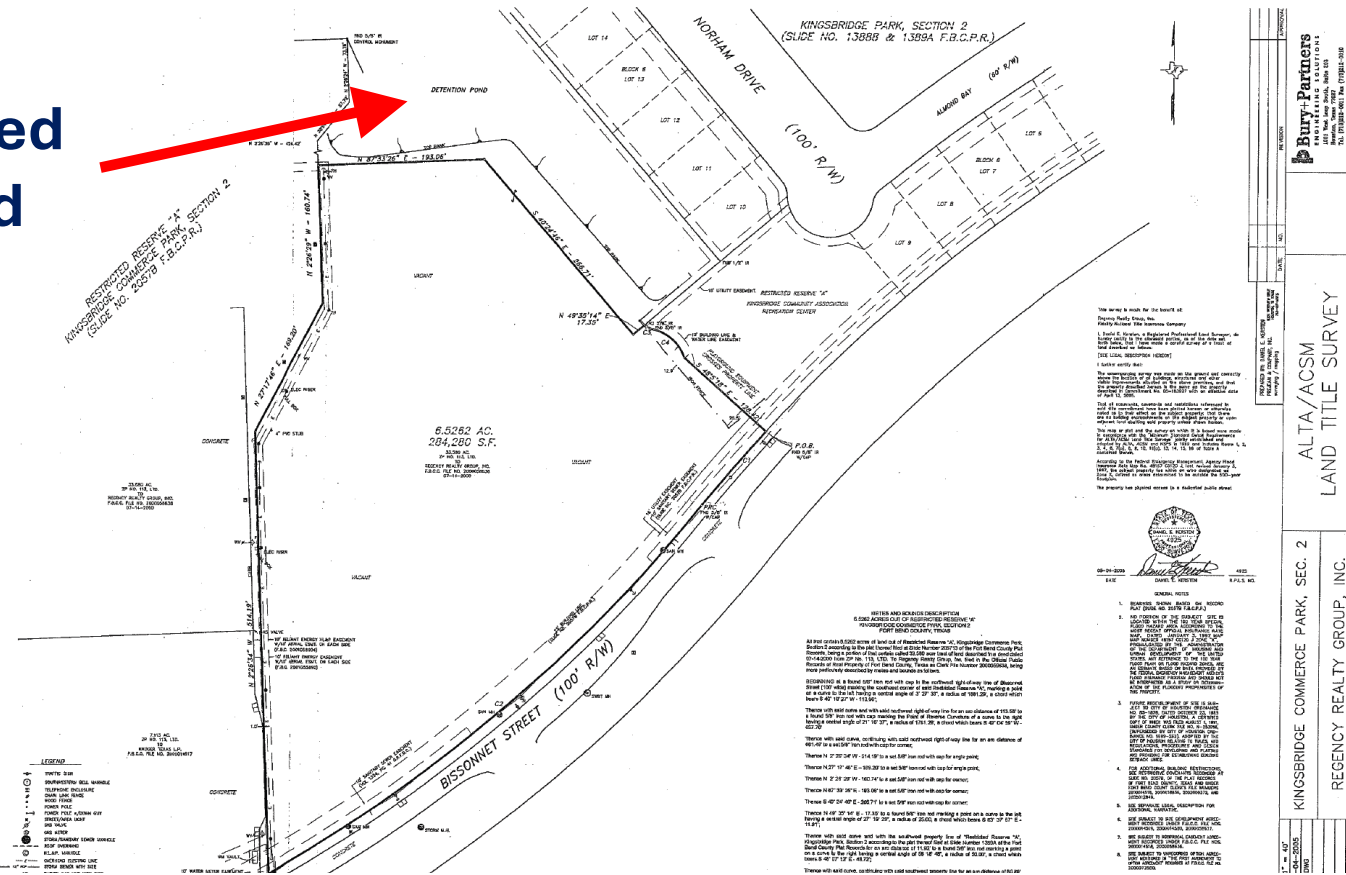

CONVEYANCE  
REAL ESTATE

JOHN FURNACE 713-385-2158  
jfurnace@conveyanceRE.com

MICHAEL CHANG 713-714-5800  
mchang@conveyanceRE.com

**Rury, Partners**  
REAL ESTATE ATTORNEYS  
1000 PINE STREET, SUITE 1000  
DENVER, COLORADO 80202  
TEL: (303) 733-1100  
WWW.RURY.COM

ALTA/ACSM  
LAND TITLE SURVEY

KINGSBRIDGE COMMERCE PARK, SEC. 2  
REGENCY REALTY GROUP, INC.

08-29-2023  
1432  
DANIEL E. HESTER  
S.P.L.S. 00

NOTES:  
1. THIS SURVEY WAS MADE BY MEASUREMENT AND CALCULATION FROM THE SURVEY DATA PROVIDED BY THE CLIENT AND THE FIELD NOTES AND PLANS SUBMITTED BY THE CLIENT.  
2. THE SURVEY WAS MADE IN ACCORDANCE WITH THE COLORADO SURVEYING ACT AND THE RULES AND REGULATIONS OF THE BOARD OF SURVEYING AND MAPPING.  
3. THE SURVEY WAS MADE IN ACCORDANCE WITH THE COLORADO SURVEYING ACT AND THE RULES AND REGULATIONS OF THE BOARD OF SURVEYING AND MAPPING.  
4. THE SURVEY WAS MADE IN ACCORDANCE WITH THE COLORADO SURVEYING ACT AND THE RULES AND REGULATIONS OF THE BOARD OF SURVEYING AND MAPPING.  
5. THE SURVEY WAS MADE IN ACCORDANCE WITH THE COLORADO SURVEYING ACT AND THE RULES AND REGULATIONS OF THE BOARD OF SURVEYING AND MAPPING.  
6. THE SURVEY WAS MADE IN ACCORDANCE WITH THE COLORADO SURVEYING ACT AND THE RULES AND REGULATIONS OF THE BOARD OF SURVEYING AND MAPPING.  
7. THE SURVEY WAS MADE IN ACCORDANCE WITH THE COLORADO SURVEYING ACT AND THE RULES AND REGULATIONS OF THE BOARD OF SURVEYING AND MAPPING.  
8. THE SURVEY WAS MADE IN ACCORDANCE WITH THE COLORADO SURVEYING ACT AND THE RULES AND REGULATIONS OF THE BOARD OF SURVEYING AND MAPPING.  
9. THE SURVEY WAS MADE IN ACCORDANCE WITH THE COLORADO SURVEYING ACT AND THE RULES AND REGULATIONS OF THE BOARD OF SURVEYING AND MAPPING.  
10. THE SURVEY WAS MADE IN ACCORDANCE WITH THE COLORADO SURVEYING ACT AND THE RULES AND REGULATIONS OF THE BOARD OF SURVEYING AND MAPPING.

# **Excellent Development Potential**

## **Residential/ Commercial/ Office Condos**

**~6.53 acres – Unrestricted**

**Shared Detention Pond – a Plus!**

**Next to Established Retail and Residential Developments**

**Significant Frontage on Bissonnet**



---

**CONVEYANCE**  
REAL ESTATE

**JOHN FURNACE 713-385-2158**  
[jfurnace@conveyanceRE.com](mailto:jfurnace@conveyanceRE.com)

**MICHAEL CHANG 713-714-5800**  
[mchang@conveyanceRE.com](mailto:mchang@conveyanceRE.com)

---

# Bissonnet at Hwy 6 and Castlemont Houston, TX 77083 (Ft. Bend County)



**JOHN FURNACE 713-385-2158**

**[jfurnace@conveyanceRE.com](mailto:jfurnace@conveyanceRE.com)**

**MICHAEL CHANG 713-714-5800**

**[mchang@conveyanceRE.com](mailto:mchang@conveyanceRE.com)**

# Unrestricted ~6.53 Acres Next to Major Developments



**JOHN FURNACE 713-385-2158**

**[jfurnace@conveyanceRE.com](mailto:jfurnace@conveyanceRE.com)**

**MICHAEL CHANG 713-714-5800**

**[mchang@conveyanceRE.com](mailto:mchang@conveyanceRE.com)**

Google Earth

© 2020 Google

