

# 345 SOUTH WATER ST PROVIDENCE, RI

± 2,700 SF RESTAURANT SPACE AVAILABLE / FOR LEASE



## BROKERS

CONNOR KENWORTHY / [ckenworthy@hayessherry.com](mailto:ckenworthy@hayessherry.com) / 401 601 0566

BILL GREENE / [bgreene@hayessherry.com](mailto:bgreene@hayessherry.com) / 401 273 7429



HAYES & SHERRY

©2026 Cushman & Wakefield. All rights reserved. The information contained in this communication is strictly confidential. This information has been obtained from sources believed to be reliable but has not been verified. NO WARRANTY OR REPRESENTATION, EXPRESS OR IMPLIED, IS MADE AS TO THE CONDITION OF THE PROPERTY (OR PROPERTIES) REFERENCED HEREIN OR AS TO THE ACCURACY OR COMPLETENESS OF THE INFORMATION CONTAINED HEREIN, AND SAME IS SUBMITTED SUBJECT TO ERRORS, OMISSIONS, CHANGE OF PRICE, RENTAL OR OTHER CONDITIONS, WITHDRAWAL WITHOUT NOTICE, AND TO ANY SPECIAL LISTING CONDITIONS IMPOSED BY THE PROPERTY OWNER(S). ANY PROJECTIONS, OPINIONS OR ESTIMATES ARE SUBJECT TO UNCERTAINTY AND DO NOT SIGNIFY CURRENT OR FUTURE PROPERTY PERFORMANCE.

[HAYESSHERRY.COM](https://www.hayessherry.com)

# 345 SOUTH WATER ST PROVIDENCE, RI

± 2,700 SF RESTAURANT SPACE AVAILABLE / FOR LEASE

## LOCATION

Situated adjacent to the Providence Pedestrian Bridge, which connects the Innovation & Design District with Providence's East Side, South Water Street offers prime restaurant space with strong visibility and foot traffic. The property is within walking distance of Downtown Providence, College Hill, Brown University, and the Rhode Island School of Design, and is surrounded by residential, office, retail, and waterfront attractions. With convenient access to I-95, I-195, and the Providence Amtrak/MBTA Station, the location provides excellent accessibility for both local residents and visitors.

## PROPERTY FEATURES

- ± 2,700 SF waterfront restaurant space
- Walk-in cooler
- Full equipped bar
- Strong location and connectivity
- Convenient access to major routes

## ASKING RENT

Upon Request

## NEIGHBORS

Whole Foods, Trader Joe's, Aldi, Dunkin, Starbucks, McDonald's, Citizens Bank, Santander, Bank of America, Chase Bank

## TRAFFIC

Wickenden Street & S Main Street: 23,306 VPD  
(.20 mi from site)  
I-95 & Dyer Street: 1153,410 VPD  
(.26 mi from site)





# 345 SOUTH WATER ST PROVIDENCE, RI

## FLOORPLAN

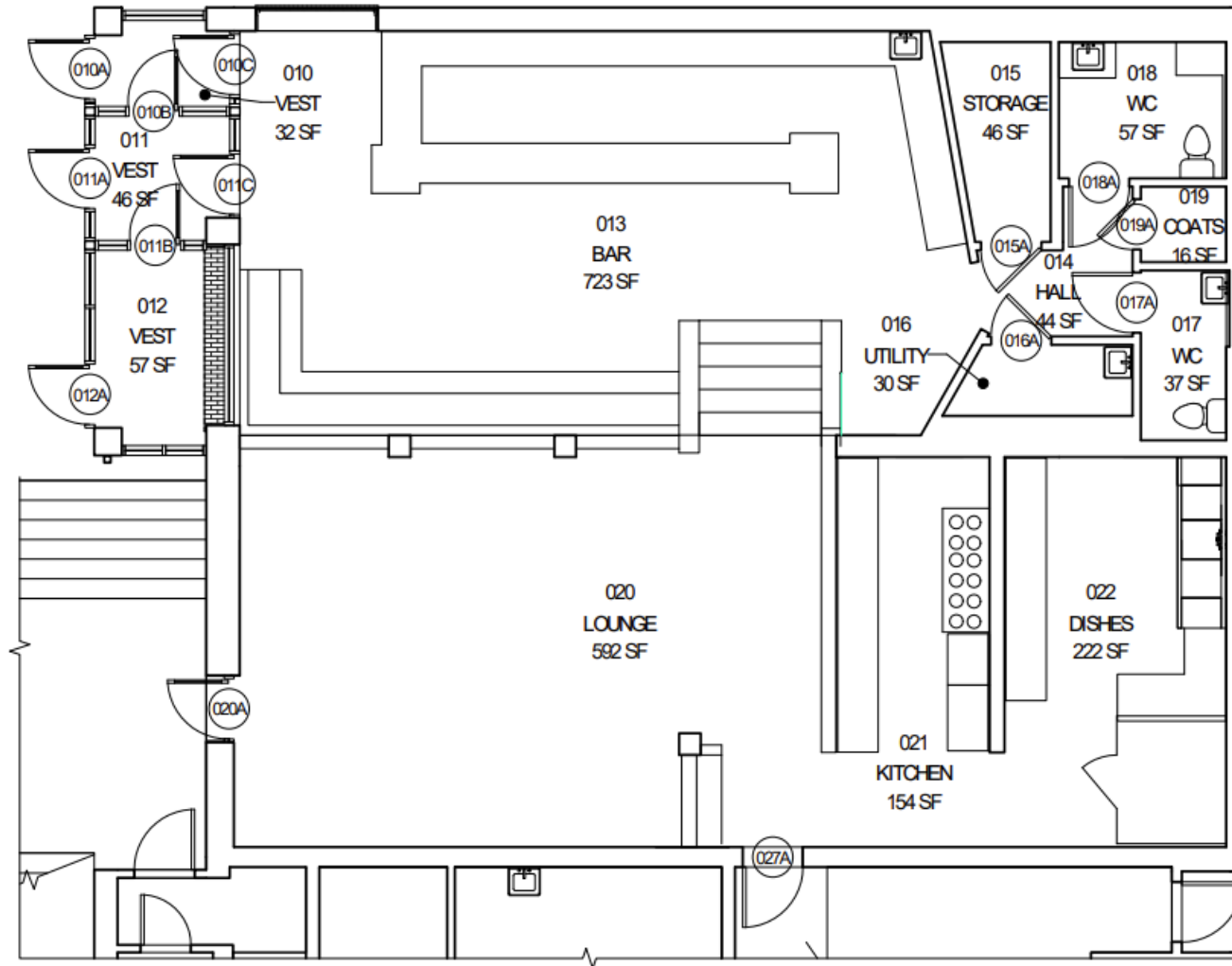

# 345 SOUTH WATER ST PROVIDENCE, RI

## NEIGHBORHOOD AERIAL



# 345 SOUTH WATER ST PROVIDENCE, RI

## AERIAL

DEMOS	1 Mi.	2 Mi.	3 Mi.
Population	31,528	121,801	239,580
Avg. HH \$	\$78,050	\$80,613	\$78,715
Total Business.	3,915	8,019	11,790
Total Employees	54,413	93,669	125,023



# 345 SOUTH WATER STREET

Providence, Rhode Island

## CONTACT INFORMATION

**Connor Kenworthy**

[ckenworthy@hayessherry.com](mailto:ckenworthy@hayessherry.com)

401 601 0566

**Bill Greene**

[bgreene@hayessherry.com](mailto:bgreene@hayessherry.com)

401 273 7429

[HAYESSHERRY.COM](http://HAYESSHERRY.COM)



**HAYES & SHERRY**

©2026 Cushman & Wakefield. All rights reserved. The information contained in this communication is strictly confidential. This information has been obtained from sources believed to be reliable but has not been verified. NO WARRANTY OR REPRESENTATION, EXPRESS OR IMPLIED, IS MADE AS TO THE CONDITION OF THE PROPERTY (OR PROPERTIES) REFERENCED HEREIN OR AS TO THE ACCURACY OR COMPLETENESS OF THE INFORMATION CONTAINED HEREIN, AND SAME IS SUBMITTED SUBJECT TO ERRORS, OMISSIONS, CHANGE OF PRICE, RENTAL OR OTHER CONDITIONS, WITHDRAWAL WITHOUT NOTICE, AND TO ANY SPECIAL LISTING CONDITIONS IMPOSED BY THE PROPERTY OWNER(S). ANY PROJECTIONS, OPINIONS OR ESTIMATES ARE SUBJECT TO UNCERTAINTY AND DO NOT SIGNIFY CURRENT OR FUTURE PROPERTY PERFORMANCE.