

**27,000 SF INDUSTRIAL BUILDING  
AND LAYDOWN YARD**



**FOR SALE OR LEASE | OFFERING MEMORANDUM**

**1600 JEFFERSON AVENUE**  
**WASHINGTON, PA 15301**



# TABLE OF CONTENTS

PROPERTY OVERVIEW	03
LOCATION INFORMATION	08

## DARIN SHRIVER

Senior Advisor

(724) 255-9540 | [darin.shriver@svn.com](mailto:darin.shriver@svn.com)

## SVN | THREE RIVERS COMMERCIAL ADVISORS

6 PPG Place Suite 550, Pittsburgh, PA 15222

P: 412-535-8050 | F: 412-535-6855

E: [threeriversadmin@svn.com](mailto:threeriversadmin@svn.com)

[www.SVNThreeRivers.com](http://www.SVNThreeRivers.com)



All SVN® offices independently owned and operated.

## DISCLAIMER

The material contained in this Offering Brochure is furnished solely for the purpose of considering the purchase of the property within and is not to be used for any other purpose. This information should not, under any circumstances, be photocopied or disclosed to any third party without the written consent of the SVN® Advisor or Property Owner, or used for any purpose whatsoever other than to evaluate the possible purchase of the Property.

The only party authorized to represent the Owner in connection with the sale of the Property is the SVN Advisor listed in this offering memorandum, and no other person is authorized by the Owner to provide any information or to make any representations other than contained in this Offering Brochure. If the person receiving these materials does not choose to pursue a purchase of the Property, this Offering Brochure must be returned to the SVN Advisor.

Neither the SVN Advisor nor the Owner make any representation or warranty, express or implied, as to the accuracy or completeness of the information contained herein, and nothing contained herein is or shall be relied upon as a promise or representation as to the future representation of the Property. This Offering Brochure may include certain statements and estimates with respect to the Property. These Assumptions may or may not be proven to be correct, and there can be no assurance that such estimates will be achieved. Further, the SVN Advisor and the Owner disclaim any and all liability for representations or warranties, expressed or implied, contained in or omitted from this Offering Brochure, or any other written or oral communication transmitted or made available to the recipient. The recipient shall be entitled to rely solely on those representations and warranties that may be made to it in any final, fully executed and delivered Real Estate Purchase Agreement between it and Owner.

The information contained herein is subject to change without notice and the recipient of these materials shall not look to Owner or the SVN Advisor nor any of their officers, employees, representatives, independent contractors or affiliates, for the accuracy or completeness thereof. Recipients of this Offering Brochure are advised and encouraged to conduct their own comprehensive review and analysis of the Property.

This Offering Brochure is a solicitation of interest only and is not an offer to sell the Property. The Owner expressly reserves the right, at its sole discretion, to reject any or all expressions of interest to purchase the Property and expressly reserves the right, at its sole discretion, to terminate negotiations with any entity, for any reason, at any time with or without notice. The Owner shall have no legal commitment or obligation to any entity reviewing the Offering Brochure or making an offer to purchase the Property unless and until the Owner executes and delivers a signed Real Estate Purchase Agreement on terms acceptable to Owner, in Owner's sole discretion. By submitting an offer, a prospective purchaser will be deemed to have acknowledged the foregoing and agreed to release the Owner and the SVN Advisor from any liability with respect thereto.

To the extent Owner or any agent of Owner corresponds with any prospective purchaser, any prospective purchaser should not rely on any such correspondence or statements as binding Owner. Only a fully executed Real Estate Purchase Agreement shall bind the property and each prospective purchaser proceeds at its own risk.

# PROPERTY SUMMARY



## OVERVIEW

SVN Three Rivers Commercial Advisors is pleased to present for Sale or Lease this Equipment Maintenance Facility on 5.5 Acres. The building consists of two shops, offices and a showroom with a 3 acre laydown yard. Shops have radiant heat, 208V 3 Phase Power, floor drains and LED Lighting and the laydown yard is fenced and lit. The site is conveniently located off of a State Route less than 1 Mile from I70 in Washington, PA.

## PROPERTY SUMMARY

<b>Sale Price</b>	Subject To Offer
<b>Lease Rate</b>	\$12.50 PSF NNN
<b>Building Size</b>	27,000 SF
<b>Lot Size</b>	5.5 AC
<b>Parcel No.</b>	120-009-00-00-0017-01
<b>County</b>	Washington
<b>Municipality</b>	Canton Township
<b>Zoning</b>	M-1 Light Industrial

## SPACE HIGHLIGHTS

### Showroom/Office

- (8) Offices
- (2) Office Restrooms
- Conference Room (23'9" x 36')
- Showroom
- 30 Lined Parking Spaces

### Shop 1

- 54'4" x 200'
- (8) Drive in Doors (14'W x 14'H)
- 16'1" Bay Clear Height
- Radiant Heat
- Pressure Washer Room
- Air Compressor Room
- Floor Drains
- (2) Shop Restrooms
- Exhaust Vents
- 208V/3 Phase - 500 Amps
- Parts Room (53' x 24')

### Shop 2

- 50'5" X 69'
- (2) Drive In Doors (14'W x 12'H)
- (1) Drive in Door (8'W x 10'H)
- 14'1" Bay Clear Height
- Insulated
- Climate Controlled
- 208V/3 Phase - 250 Amps
- Floor Drains (drain to where)
- Air Lines

### Wash Bay

- (1) Drive in Door (20'W x 14'H)

### Yard

- 3 Acres
- Fenced/Gated
- Lit
- Outdoor Storage Building (145' X 20'), 13' 7" Clear Height

# FLOOR PLAN

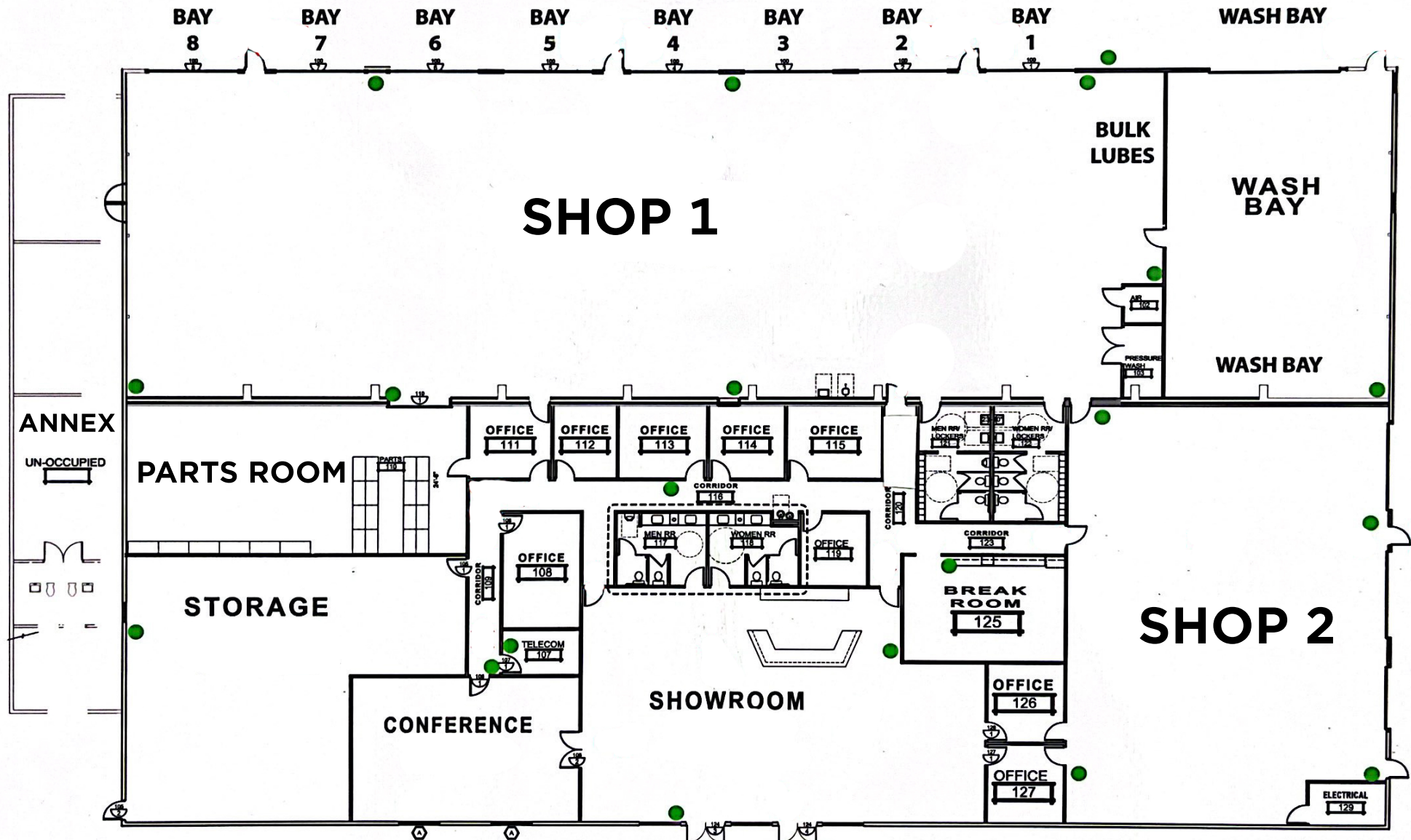



# PROPERTY PHOTOS





# PROPERTY PHOTOS

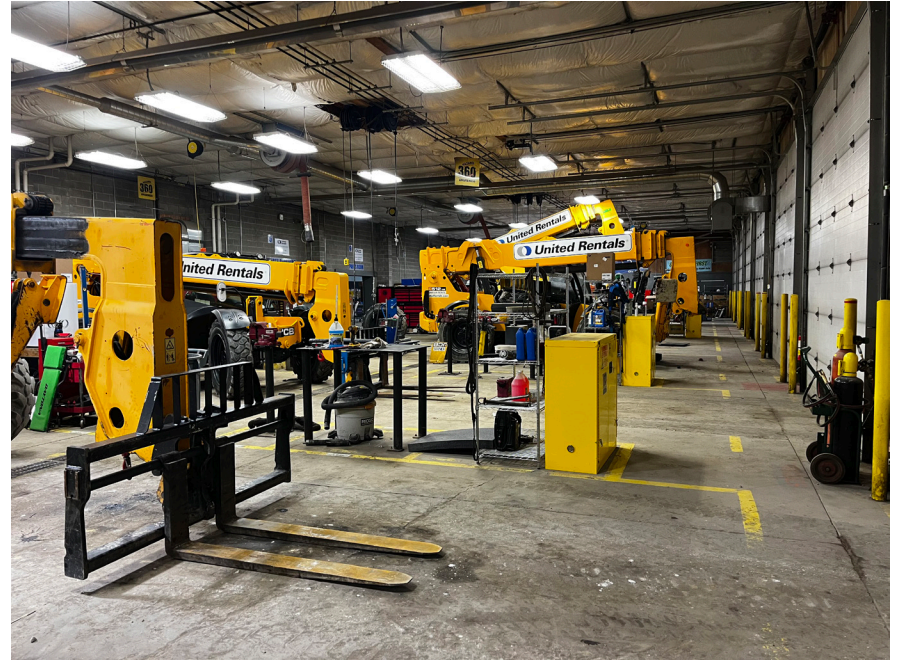



# PROPERTY PHOTOS





# LOCATION MAPS

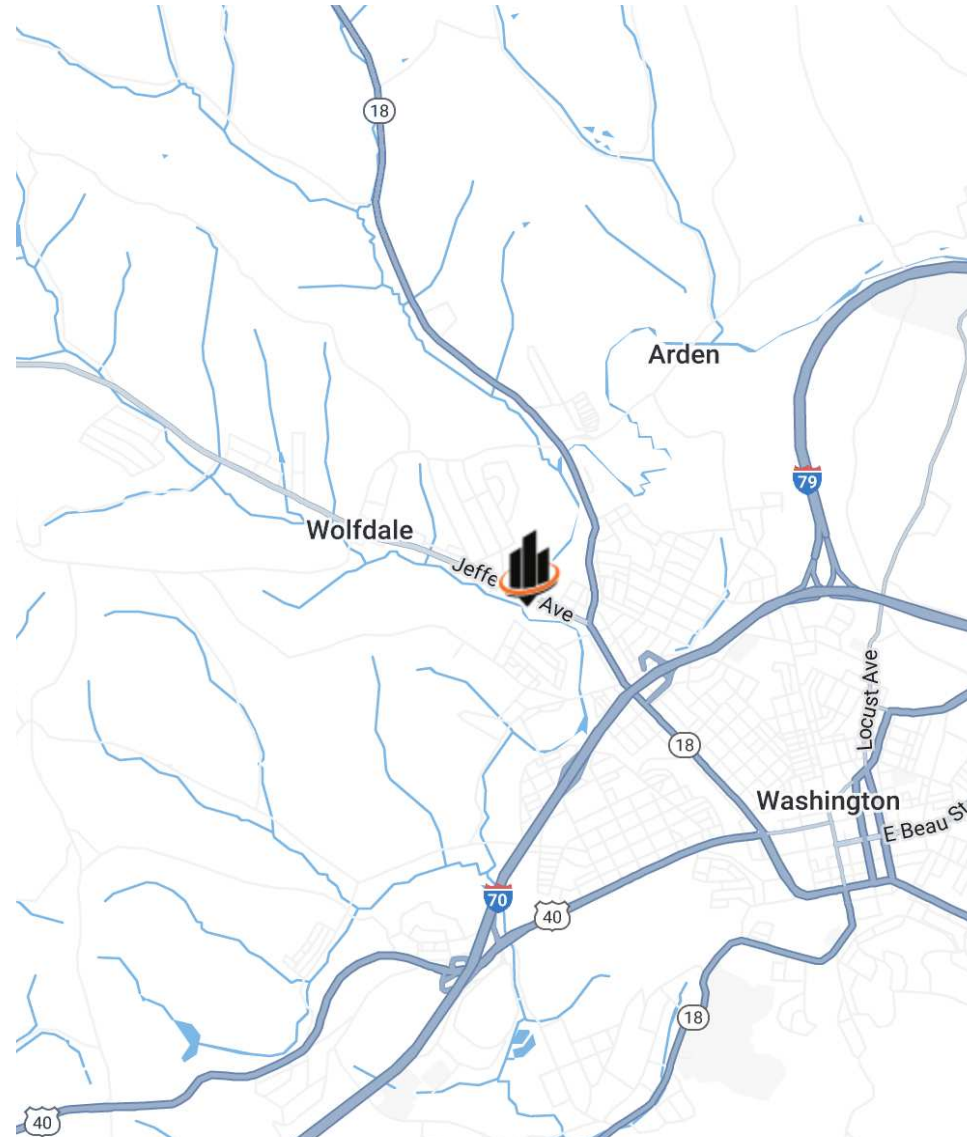
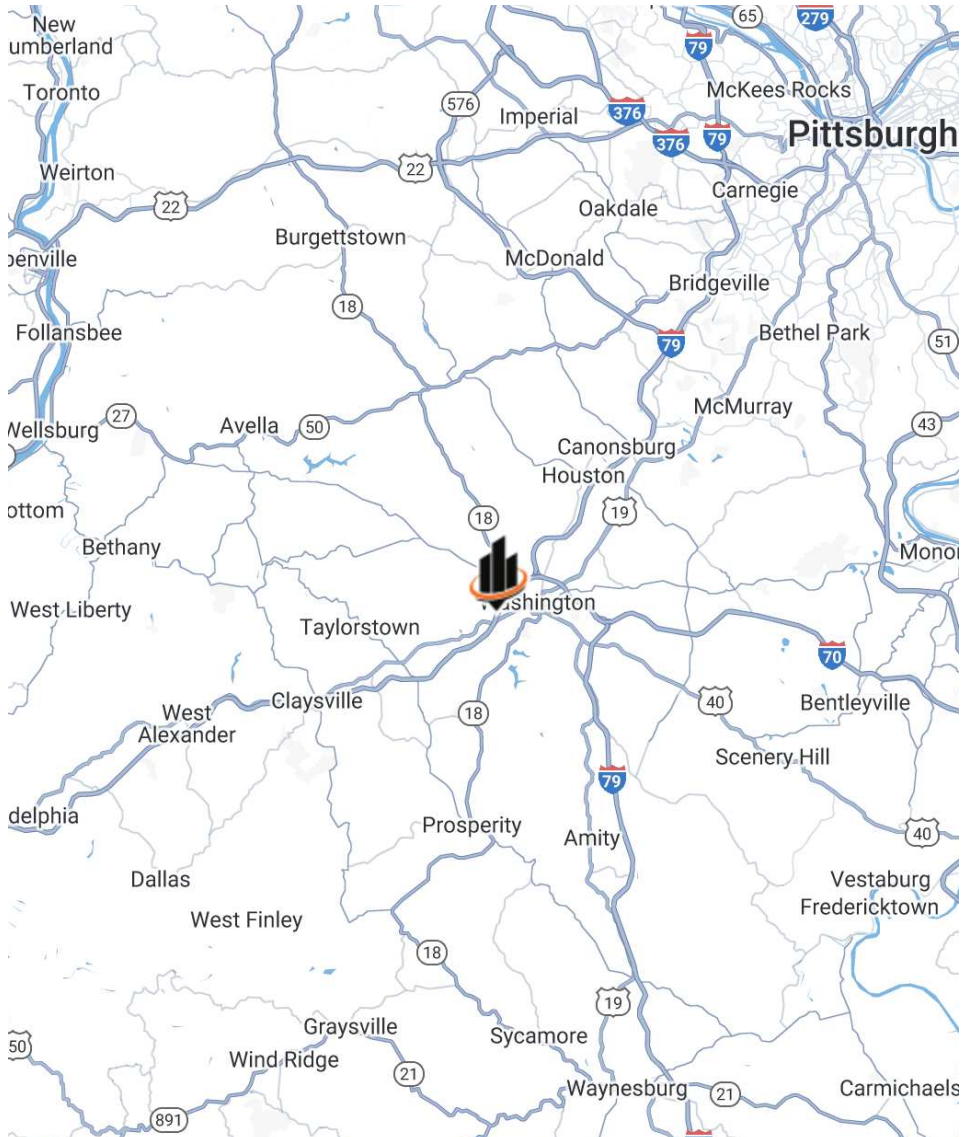



# NEIGHBORING TENANTS





# DEMOGRAPHICS



POPULATION BY OCCUPATION

**46,966**

\*5 Mile Radius



AVERAGE

**AGE**

**42**

\*1 Mile Radius

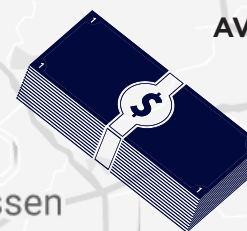

AVERAGE HOUSEHOLD

**INCOME**

**\$90,697**

\*5 Mile Radius

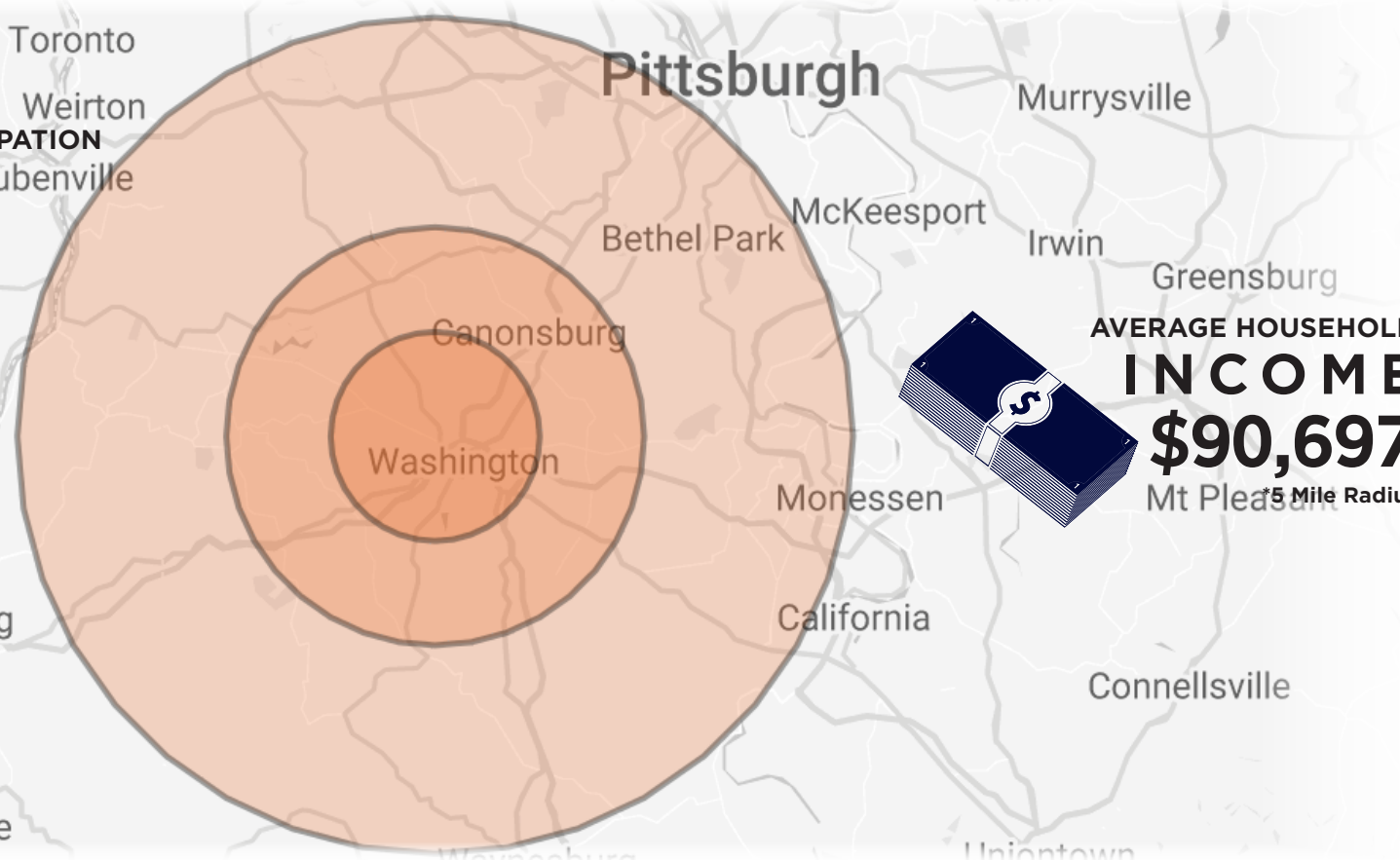

POPULATION	5 MILE	10 MILES	20 MILES
Total Population	48,326	105,479	547,208
Average Age	45	44	44
Average Home Value	\$236,439	\$290,069	\$286,567

HOUSEHOLDS & INCOME	5 MILE	10 MILES	20 MILES
Total Households	20,726	44,565	231,068
# of Persons per HH	2.3	2.4	2.4
Average HH Income	\$90,697	\$104,157	\$114,345





**FOR MORE  
INFORMATION,  
CONTACT:**

**Darin Shriver**  
Senior Advisor  
(724) 255-9540  
[darin.shriver@svn.com](mailto:darin.shriver@svn.com)

