

2 BUILDING 1 - SECOND FLOOR PLAN
1/8" = 1'-0"

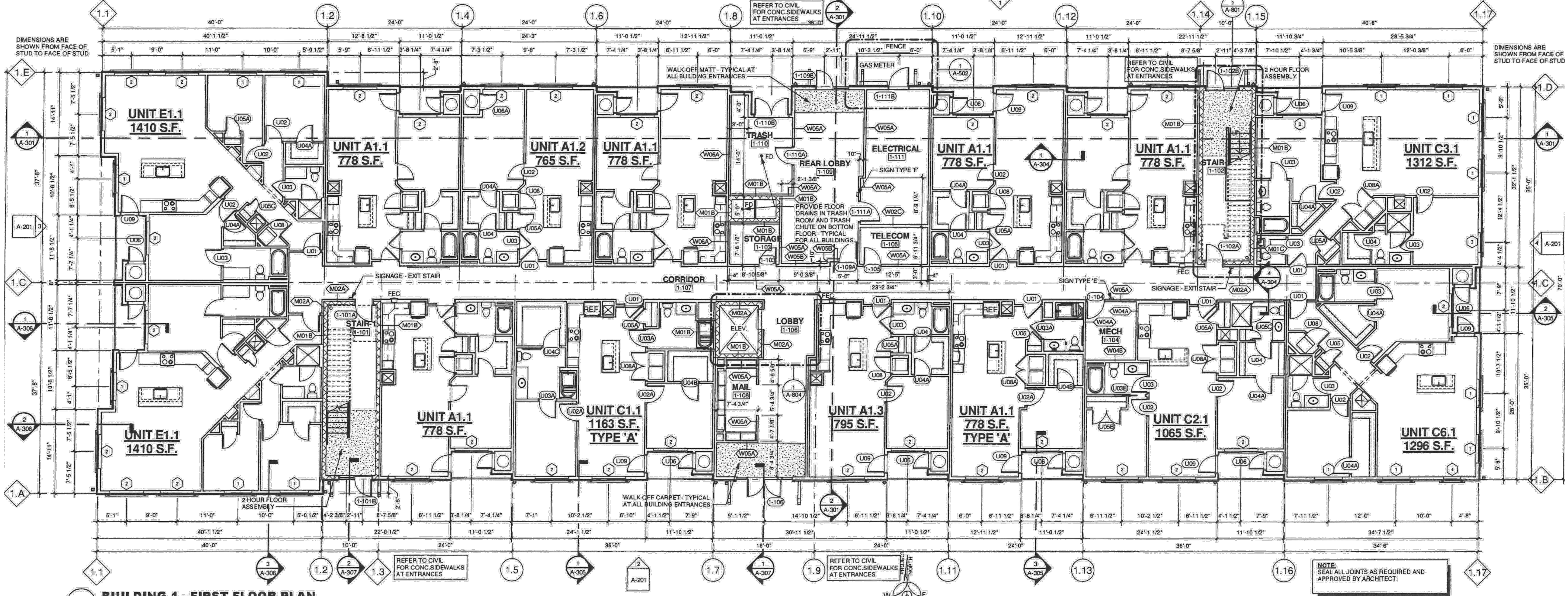

1 BUILDING 1 - FIRST FLOOR PLAN
1/8" = 1'-0"

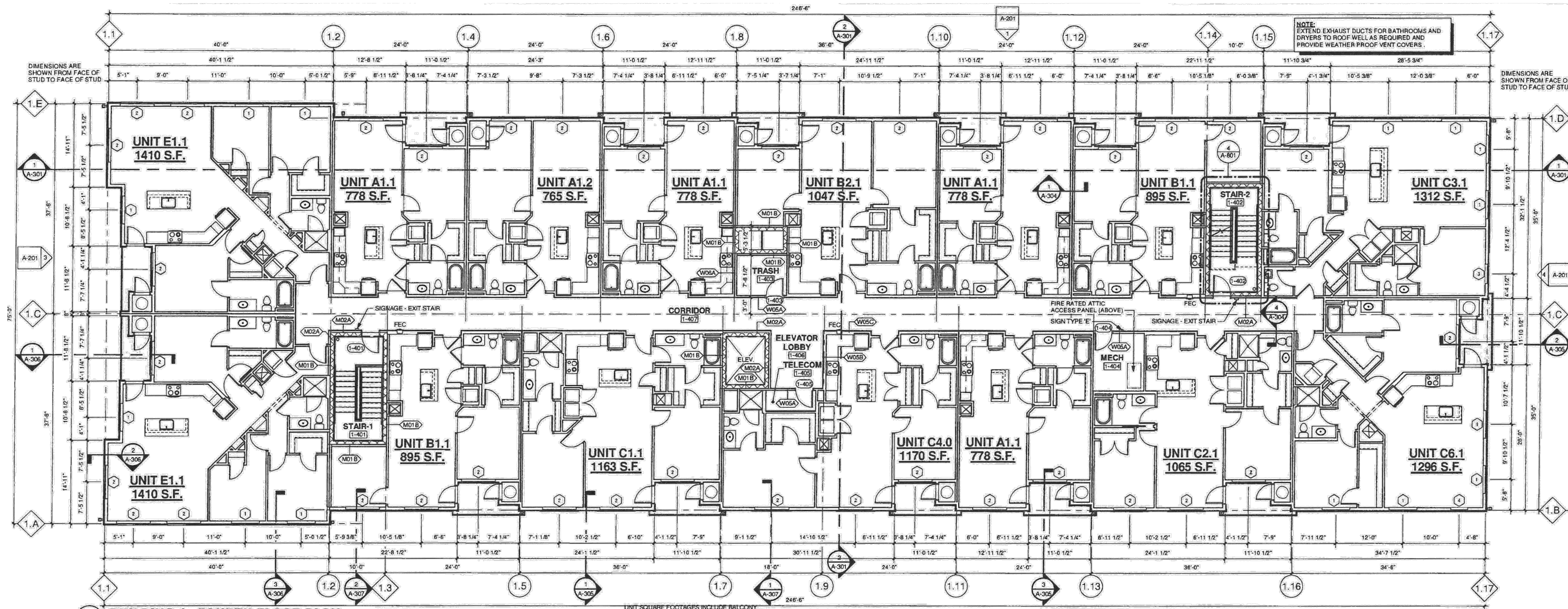

2 BUILDING 1 - FOURTH FLOOR PLAN
1/8" = 1'-0"

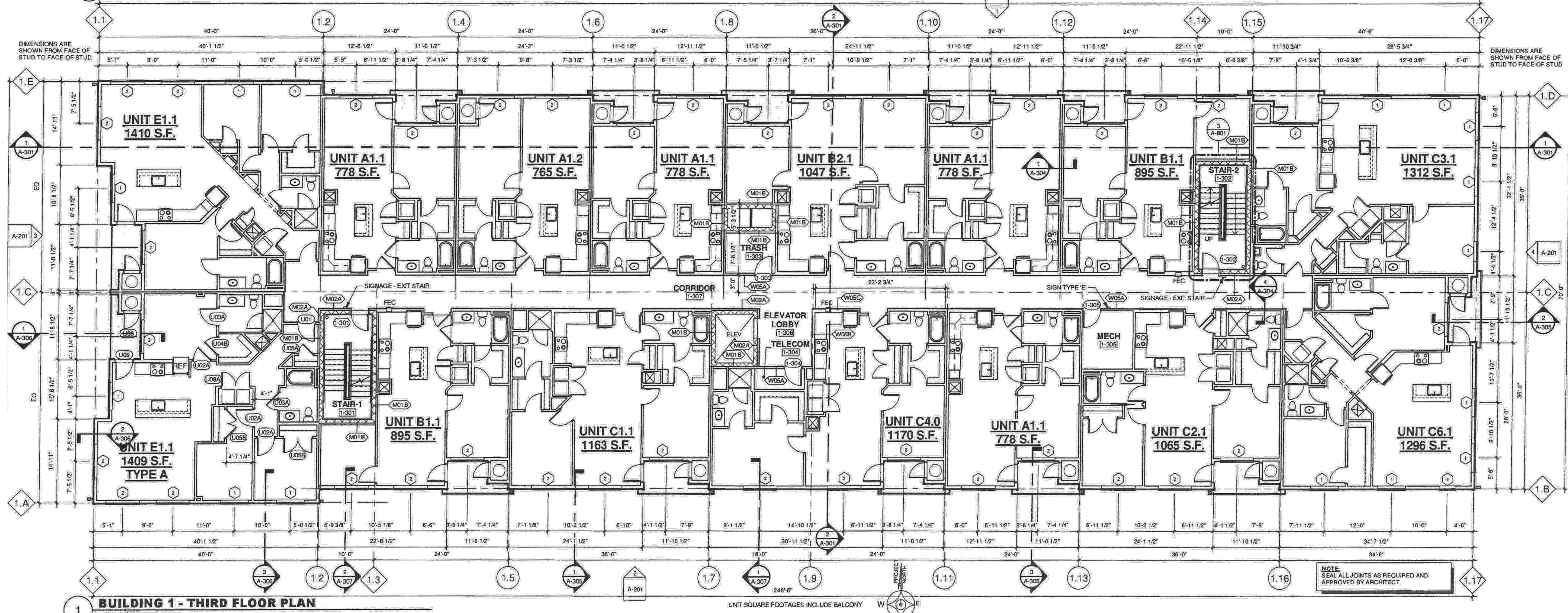

1 BUILDING 1 - THIRD FLOOR PLAN
1/8" = 1'-0"

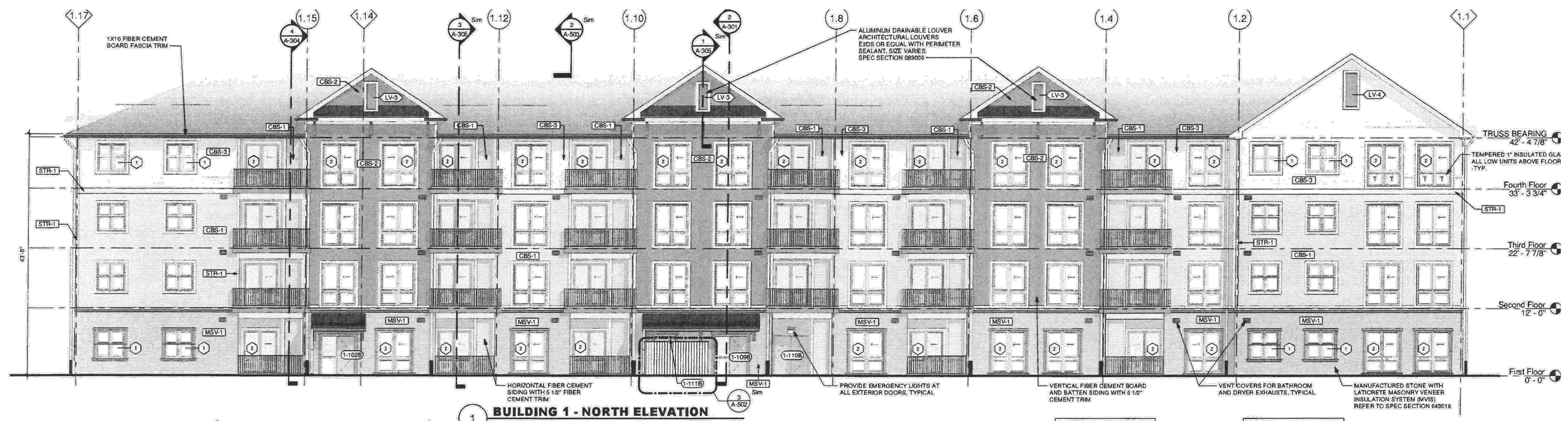

BUILDING 1 - NORTH ELEVATION
1/8" = 1'-0"



BUILDING 1 - WEST ELEVATION
1/8" = 1'-0"

ALL ELEVATIONS NOTE:
 1. ATLANTIC ALUMINUM PRODUCTS 200 SERIES ALUMINUM PRE-FINISHED RAILING SYSTEM - BLACK REFERENCE TO SPECIFICATION SECTION 057800-2.1.
 2. PROVIDE EQUAL VENTABLE FREE AREA IN SOFFIT VENT AND LOUVER. BLANK OFF REMAINING VENTABLE LOUVER AREA NOT NEEDED. TYPICAL ALL LOUVERS.
 3. RAILINGS DEPICTED ON ELEVATIONS GRAPHIC REPRESENTATION ONLY. REFER TO SPECIFICATION SECTION 057800 "ORNAMENTAL BALCONY RAILING" FOR ALL INFORMATION.
 4. COORDINATE BATHROOM EXHAUST AND WATER HEATER EXHAUST WITH MEP, TYPICAL ALL ELEVATIONS.

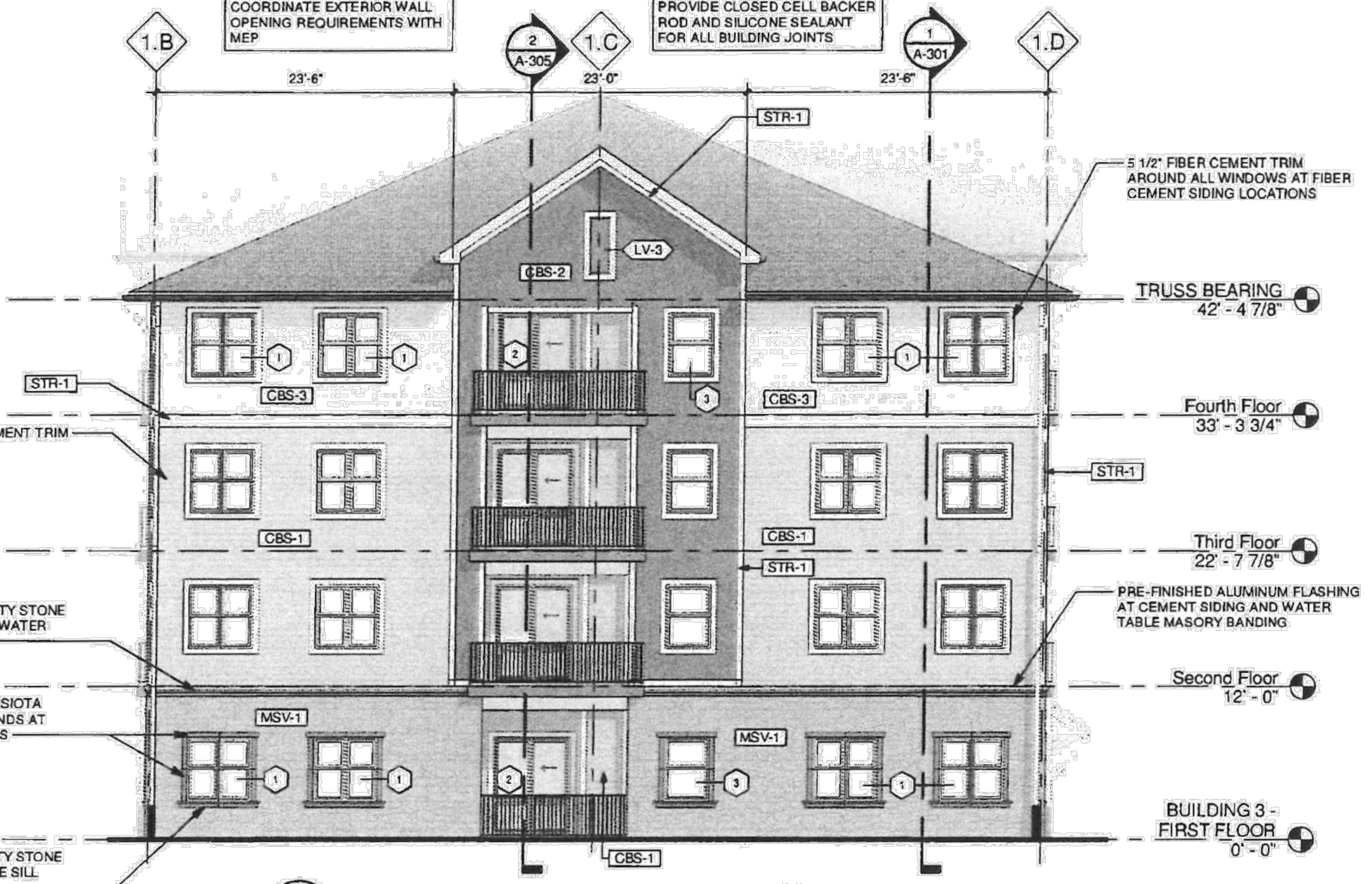

BUILDING 1 - EAST ELEVATION
1/8" = 1'-0"

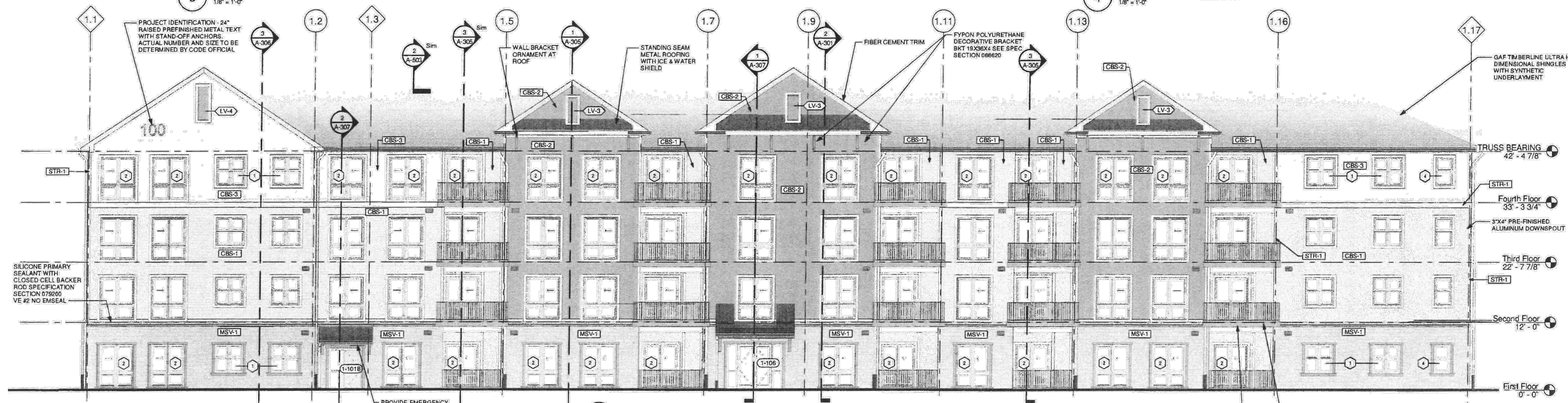

BUILDING 1 - SOUTH ELEVATION
1/8" = 1'-0"

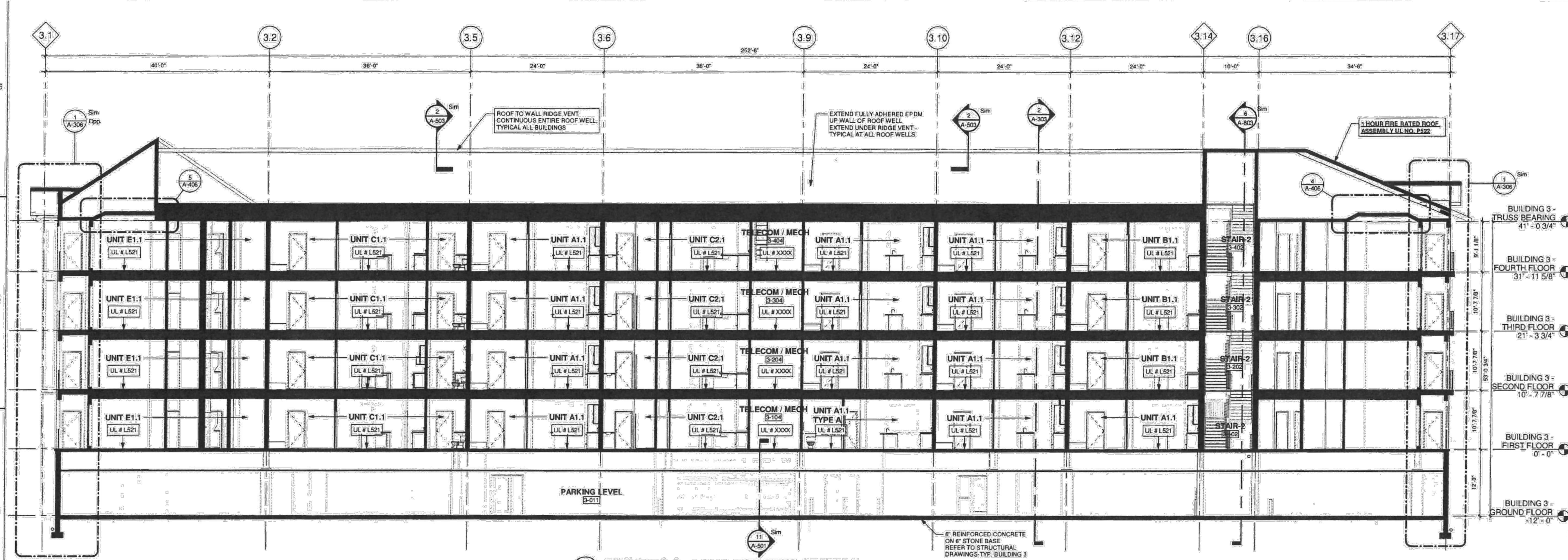

1 BUILDING 3 - LONG BUILDING SECTION
1/8" = 1'-0"

TYPICAL ATTIC INSULATION NOTE:
 (ICC 308.1.1.1) BLOWN OR SPRAYED ATTIC INSULATION:
 THE THICKNESS OF BLOWN-OR SPRAYED ROOF/CEILING INSULATION (FIBERGLASS OR CELLULOSE) SHALL BE WRITTEN IN INCHES ON MARKERS THAT ARE INSTALLED AT LEAST ONE FOR EVERY 300 SQUARE FEET THROUGHOUT THE ATTIC SPACE. THE MARKERS SHALL BE AFFIXED TO THE TRUSSES AND MARKED WITH THE MINIMUM INSTALLED THICKNESS WITH NUMBERS A MINIMUM OF 1 INCH IN HEIGHT. EACH MARKER SHALL FACE THE ATTIC ACCESS OPENING. INSTALLED R-VALUE SHALL BE LISTED ON CERTIFICATION PROVIDED BY THE INSULATION INSTALLER.

203.1.2 INSULATION MARK INSTALLATION:
 INSULATING MATERIALS SHALL BE INSTALLED SUCH THAT THE MANUFACTURER'S R-VALUE MARK IS READILY OBSERVABLE UPON INSPECTION.

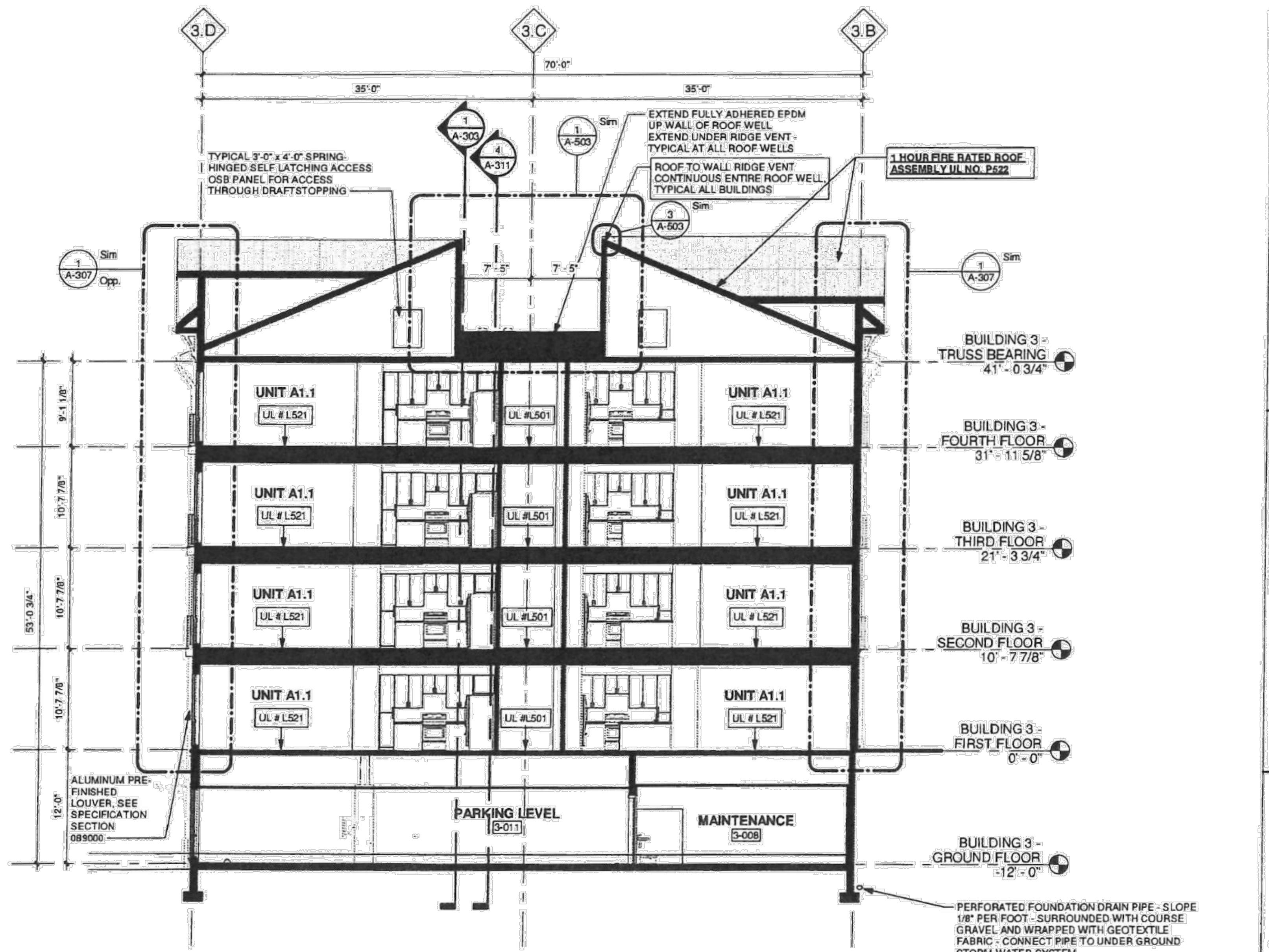

2 BUILDING 3 - CROSS BUILDING SECTION
1/8" = 1'-0"