

FILE OJIBWAY

F

STATE OF MICHIGAN



RECEIVED
14 1998
MICHIGAN DEPARTMENT OF
CORRECTIONS

ce
Dave F
Dir Sec
ok

JOHN ENGLER, Governor

MANAGEMENT & BUDGET

LANSING, MICHIGAN 48909
E. PHIPPS, Director

December 14, 1998

Ms. Teresa DeMuri, Lands Staff Officer
United States Department of Agriculture
Iron River Ranger District
990 Lalley Road
Iron River, Michigan 49935

SUBJECT: File No. 472/97321.DCS
Department of Corrections
Camp Ojibway
Proposed Additional Land

As discussed at our meeting on December 3, 1998, transmitted for your review and use is a revised description and site map of proposed additional lands for Camp Ojibway. In keeping with your request, we have reduced the proposed land down to approximately 62 acres. This should reduce impact on transferring existing wetlands and keep proposed land transfers out of sections 9 & 16.

It is our understanding and agreement that you will be obtaining the services of a licensed surveyor to develop the certified boundary survey for this proposed land and that the State of Michigan will be responsible for the survey costs. Please provide me at your earliest convenience with a description of the survey services and estimated costs.

I hope this information meets your needs. If you have any questions or concerns, please contact me at 517-373-8322.

Sincerely,

Thomas D. Kane, Interim Director
Design Division, Office of Facilities

BY: David C. Sproul, P.E.
Engineering Services Section

Attachments

- cc: Rick McVey, USF
- Pete Beaver, DMB
- Robert Mosher, DMB
- Ed Wilkins, DMB
- Tom Faussett, DOC
- Dave Flack, DOC

12-21-98 Copy to Dave F & Don L.

DESCRIPTION: That part of Sections 8 and 17 in Township 45 North Range 43 West, Michigan Meridian, Gogebic County, Michigan, more particularly described as follows:

Commencing at the brass cap monument at the southwest corner of said Section 8; thence East, 3024.26 feet and South, 36.83 feet to an aluminum monument stamped A.P. NO. 1 which is the point of beginning; thence N 17° 41.7' W, 865.56 feet to an aluminum monument stamped A.P. NO. 2; thence N 15° 12.6' E, 601.95 feet to an aluminum monument stamped A.P. NO. 3; thence N 35° 14.5' E, 438.88 feet to an aluminum monument stamped A.P. NO. 4; thence N 37° 25.0' E, 548.16 feet to an aluminum monument stamped A.P. NO. 5; thence S 87° 30.6' E, 463.59 feet to an aluminum monument stamped A.P. NO. 6; thence S 19° 16.3' E, 2065.64 feet to an aluminum monument stamped NO. 8; thence N 75° 14.8' W, 910.05 feet to an aluminum monument stamped A.P. NO. 1 which is the point of beginning; containing 70.40 acres more or less.

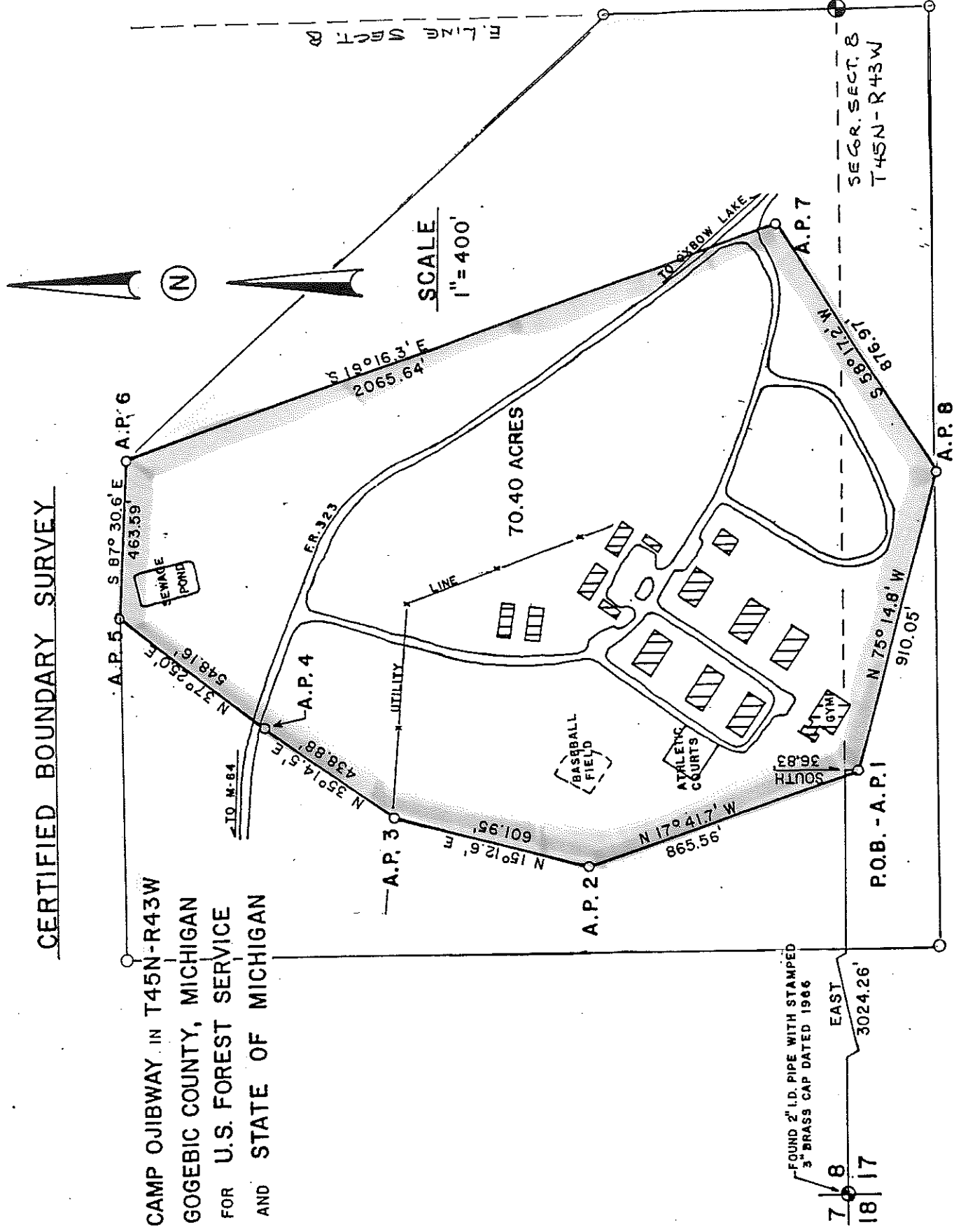

LAND DESCRIPTION

A parcel of land in the SE 1/4 of section 8 and the NE 1/4 of section 17, T45N, R43W, Marenisco Township, Gogebic County, Michigan, described as beginning at the SE corner of said section 8; thence northerly 700.00 feet, on the east line of said section 8; thence northwesterly 1950 feet, to an aluminum monument stamped A.P. 6; thence S19°16'18"E 2065.64 feet, to an aluminum monument stamped A.P. 7; thence S58°17'12"W 876.97 feet, to an aluminum monument stamped A.P. 8; thence N75°14'48"W 910.05 feet, to an aluminum monument stamped A.P. 1; thence N17°41'42"W 865.56 feet, to an aluminum monument stamped A.P. 2; thence N15°12'36"E 601.95 feet, to an aluminum monument stamped A.P. 3; thence N35°14'30"E 438.88 feet, to an aluminum monument stamped A.P. 4; thence N37°25'00"E 548.16 feet, to an aluminum monument stamped A.P. 5; thence N90°00'00"W 1001.10 feet; thence S00°00'00"W 2431.04 feet; thence N90°00'00"E 2780.00 feet, to the east line of said section 17; thence northerly 270 feet, on the east line of said section 17 to the point of beginning, containing approximately 62 acres, subject to survey. All bearings are relative and referenced to a certified boundary survey by Richard L. Drahn, PS # 21564, US Forest Service.