

SELLER FINANCING
AVAILABLE

Pine Island Sound

BARRANCAS AVE.

LSI
COMPANIES

OFFERING MEMORANDUM

15901 STRINGFELLOW ROAD

12.72± ACRES AGRICULTURAL PARCEL IN BOKEELIA, FL

PROPERTY SUMMARY

Property Address: 15901 Stringfellow Road
Bokeelia, FL 33922

County: Lee

Property Type: Land

Property Size: 12.72± Acres | 554,083± Sq. Ft.

Zoning: AG-2

Future Land Use: Outlying Suburban

Utilities: Water, sewer, and electric
in close proximity

STRAP Number(s): 31-43-22-00-00013.0000

Tax Information: \$122.57 (2023)

LIST PRICE:

\$890,400
\$70,000 PER ACRE

LSI
COMPANIES
LSICOMPANIES.COM

SALES EXECUTIVES



Hunter Ward, CCIM, ALC
Senior Broker Associate



Billy Rollins, CCIM, ALC
Senior Broker



Justin Milcetic
Sales Associate



DIRECT ALL OFFERS TO:

Hunter Ward, CCIM, ALC
hward@lsicompanies.com

Justin Milcetic
jmilcetic@lsicompanies.com

(239) 489-4066

OFFERING PROCESS

Offers should be sent via Contract or Letter of Intent to include, but not limited to, basic terms such as purchase price, earnest money deposit, feasibility period and closing period.

EXECUTIVE SUMMARY

LSI Companies is pleased to present 15901 Stringfellow Road, a 12.72± acre parcel, located in Bokeelia on Pine Island.

Located directly off Stringfellow Road, the main thoroughfare on the island, this property is poised for redevelopment.

While currently zoned AG-2, the site holds significant potential for rezoning to accommodate commercial ventures. With the Pine Island area experiencing rapid urbanization, the prospect of rezoning for commercial purposes becomes increasingly viable.

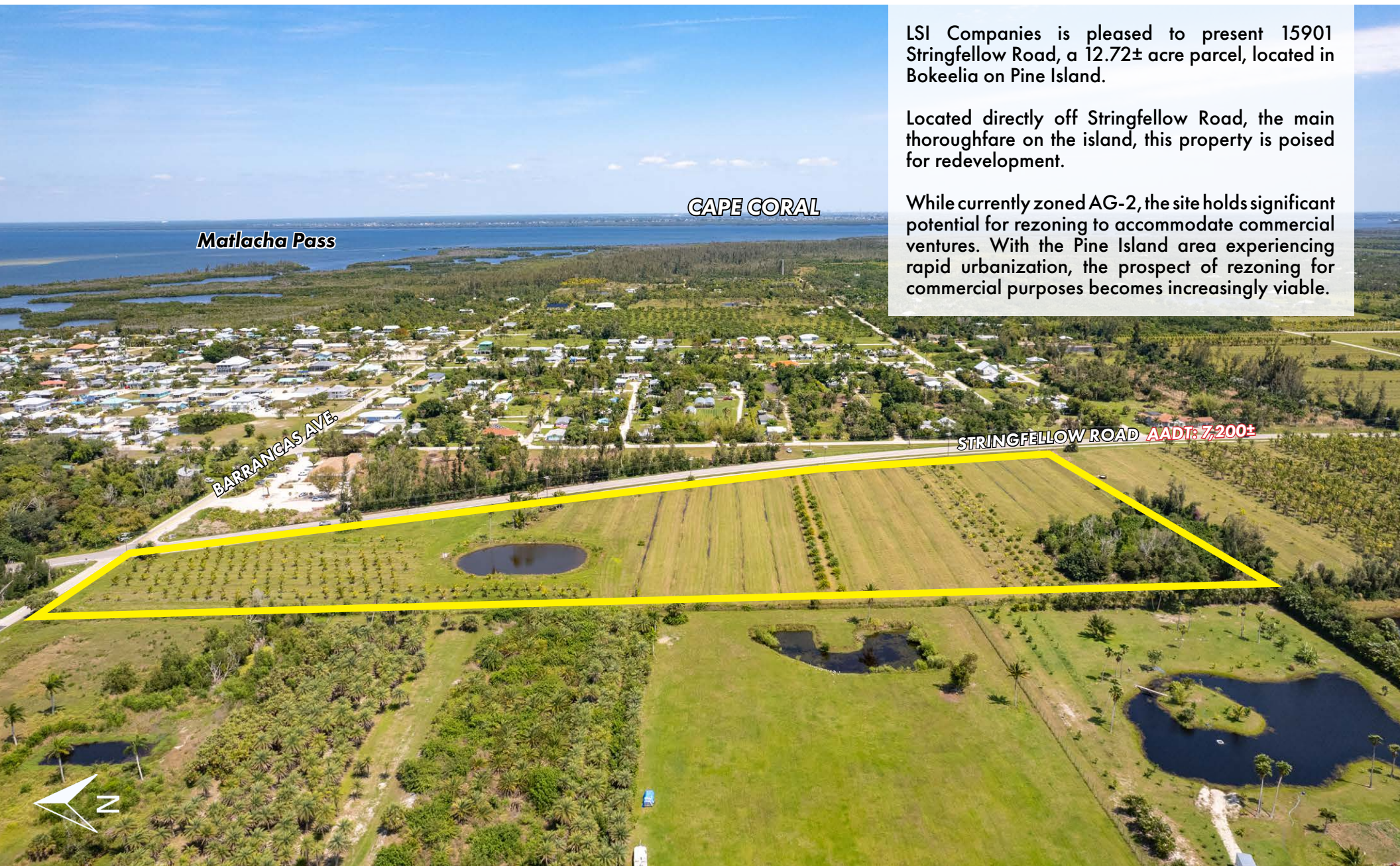

PROPERTY HIGHLIGHTS

- 1,420 linear feet of frontage on Stringfellow Road.
- Great investment potential for future commercial growth.
- Currently a viable coconut tree farm operation.
- Infrastructure in place to continue agricultural operations.
- The property has very low carry costs.
- Versatile land size suitable for various development projects.
- Outlying Suburban Future Land Use allows for up to 3 dwelling unit per acre.
- Buyer is entitled to the coconut tree inventory at the time of closing.
- Excellent opportunity to acquire premier acreage on Pine Island.



PROPERTY AERIAL



PROPERTY AERIAL



DRIVE TIME MAP

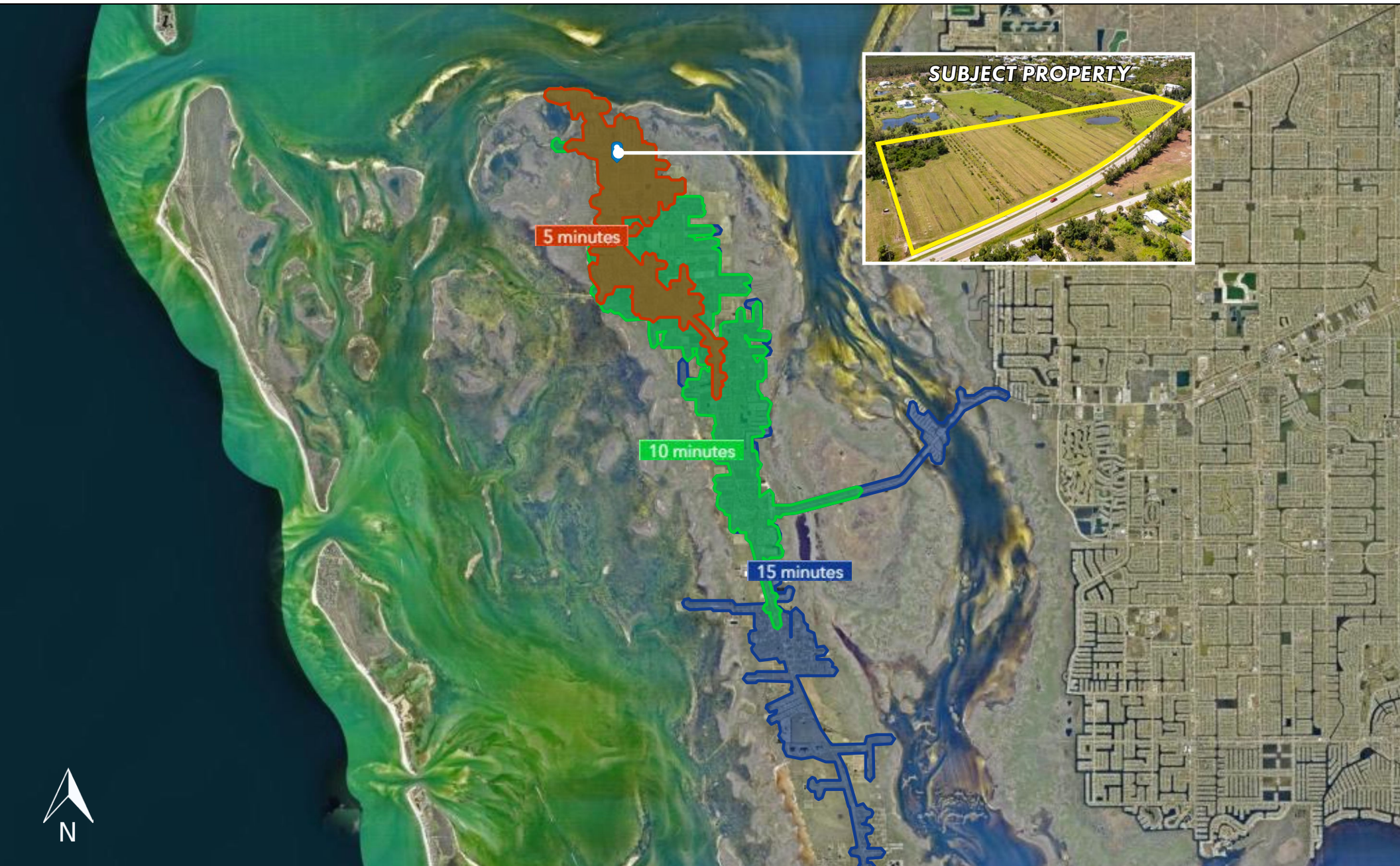

LOCATION MAP

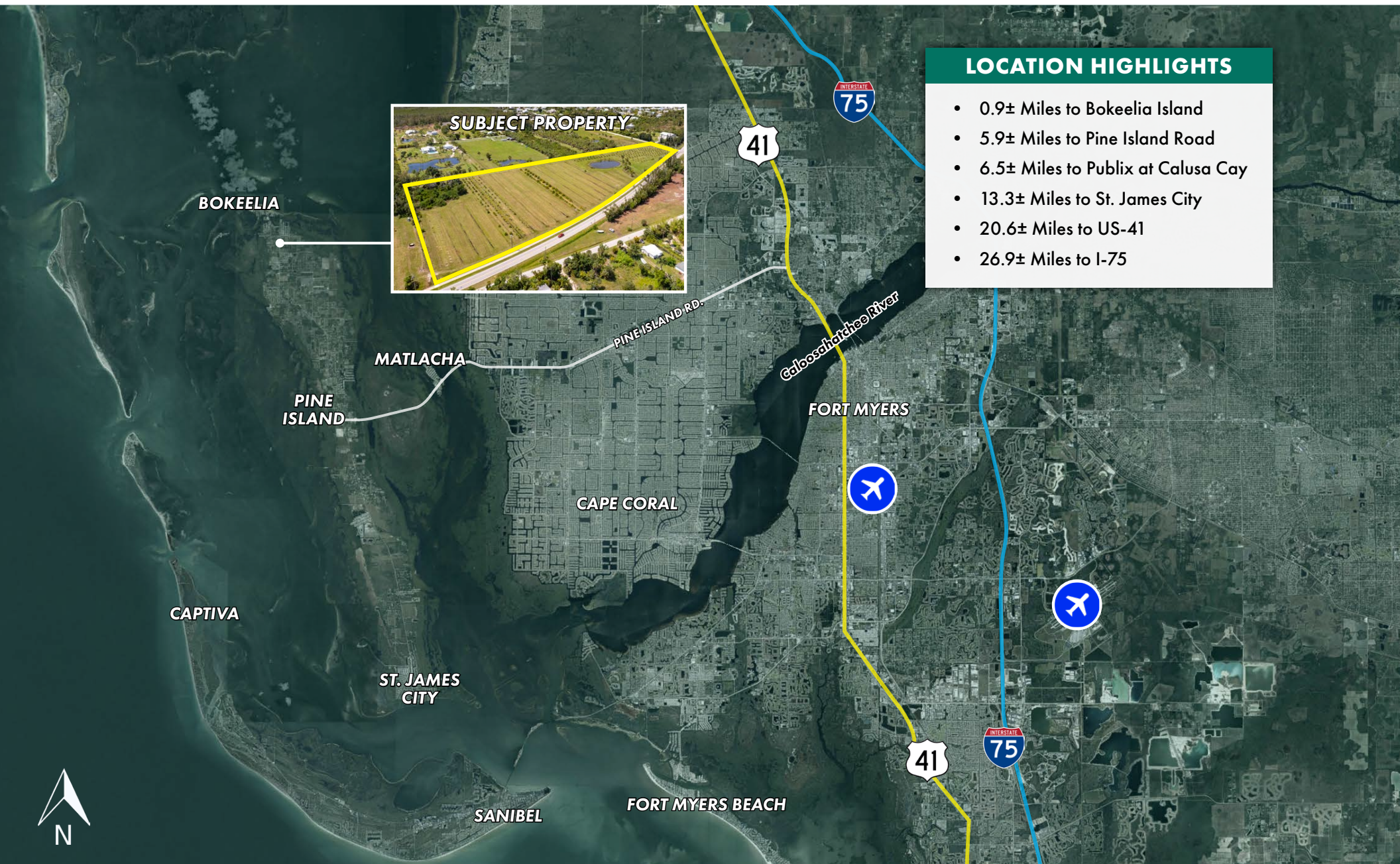

LOCATION HIGHLIGHTS

- 0.9± Miles to Bokeelia Island
- 5.9± Miles to Pine Island Road
- 6.5± Miles to Publix at Calusa Cay
- 13.3± Miles to St. James City
- 20.6± Miles to US-41
- 26.9± Miles to I-75





LSI COMPANIES

LSICOMPANIES.COM

LIMITATIONS AND DISCLAIMERS

The content and condition of the property provided herein is to the best knowledge of the Seller. This disclosure is not a warranty of any kind; any information contained within this proposal is limited to information to which the Seller has knowledge. Information in this presentation is gathered from reliable sources, and is deemed accurate, however any information, drawings, photos, site plans, maps or other exhibits where they are in conflict or confusion with the exhibits attached to an forthcoming purchase and sale agreement, that agreement shall prevail. It is not intended to be a substitute for any inspections or professional advice the Buyer may wish to obtain. An independent, professional inspection is encouraged and may be helpful to verify the condition of the property. The Seller and LSI Companies disclaim any responsibility for any liability, loss or risk that may be claimed or incurred as a consequence of using this information. Buyer to hold any and all person's involved in the proposal of the property to be held harmless and keep them exonerated from all loss, damage, liability or expense occasioned or claimed. Potential Buyer acknowledges that all property information, terms and conditions of this proposal are to be kept confidential, and concur that either the Potential Buyer, nor their agents, affiliates or attorneys will reveal this information to, or discuss with, any third parties. Buyer will be a qualified and with significant experience and be willing to be interviewed by the LSI Companies team.