

County Wide Surveying, Inc.

LAND SURVEYING • LAND PLANNING
958 JENKS AVENUE PANAMA CITY, FL. 32401
PHONE: 769-0345 • FAX: 785-4769
LB # 3929

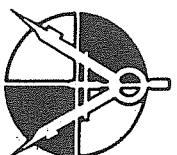

ABBREVIATIONS THAT MAY APPEAR ON THIS MAP:

° = DEGREES ' = MINUTES OR FEET " = SECONDS N = NORTH R/W = RIGHT OF WAY R = RADIUS () = RECORD CALL OR RECORD CALL WHEN RECORD AND MEASURED ARE DIFFERENT E/P = E-PAVEMENT S = SOUTH W = WEST T = TOWNSHIP REC = RANGE P.O.C. = POINT OF COMMENCEMENT E.D.E. = EDGE OF PAVEMENT C.L. = CONCRETE MONUMENT D.O.T. = DEPARTMENT OF TRANSPORTATION RES. = RESURFACING CONC. = CONCRETE L.R. = IRON ROD I.P. = IRON PIPE A = ARC LENGTH D.A.R. = DEPARTMENT OF NATURAL RESOURCES D.O.T. = DEPARTMENT OF TRANSPORTATION O.A.L. = OVERHEAD UTILITY LINES A.C. = AIR CONDITIONER P.O.B. = POINT OF BEGINNING W/P = WITH NO. = NUMBER # = NUMBER FD = FOUND D.A.R. = OFFICIAL RECORD BOOK D = DELTA ANGLE B = CHORD BEARING L.S. = PL. LAND SURVEYOR L.B. = LAND SURVEYOR BUSINESS LT. = IDENTIFICATION W/ = WITH W.L. = WITNESS MONUMENT SEC. = SECTION P.A.L. = PERMANENT REFERENCE MONUMENT

ADDRESS: 2136 HIGHWAY 2321

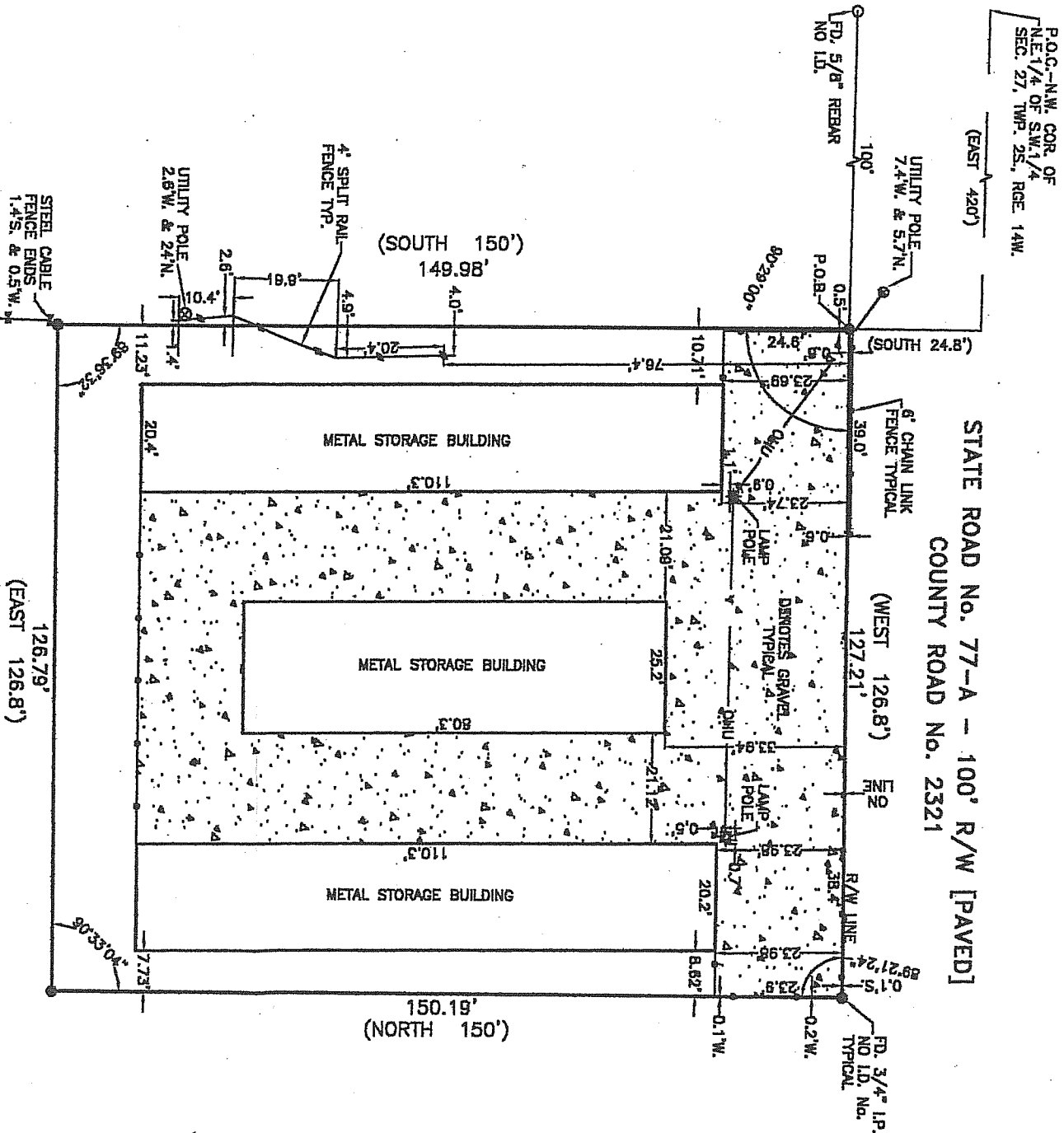

SCALE: 1"=30'

DESCRIPTION PARCEL II:

BEGINNING AT A POINT 420 FEET EAST AND 24.8 FEET SOUTH OF THE NORTHWEST CORNER OF THE NORTHEAST QUARTER OF THE SOUTHWEST QUARTER OF SECTION 27, TOWNSHIP 2 SOUTH, RANGE 14 WEST, SAID POINT BEING IN THE SOUTH R/W LINE OF FLORIDA STATE HIGHWAY No. 77-A; THENCE SOUTH 150 FEET; THENCE EAST 126.8 FEET; THENCE NORTH 150 FEET TO THE SOUTH R/W OF SAID HIGHWAY; THENCE WEST ALONG SOUTH R/W LINE OF HIGHWAY 77-A, 126.8 FEET TO THE POINT OF BEGINNING.

Albert J. Stopka, III, P.A.
Malette Rudd

This survey is certified to:

Albert J. Stopka, III, P.A.

BankTrust,

First American Title Insurance Company,

Jeffrey L. Rudd and Malette N. Rudd.

STATE OF FLORIDA
COUNTY OF BAY
DATE: June 18, 2003

THE UNDERSIGNED, HULON E. WALSHINGHAM, FLORIDA LAND SURVEYOR NO. 3257, HEREBY CERTIFIES THAT THE SURVEY AND /OR INFORMATION SHOWN HEREON MEETS THE MINIMUM TECHNICAL STANDARDS FOR LAND SURVEYING IN THE STATE OF FLORIDA, CHAPTER 61G17-6, FLORIDA ADMINISTRATIVE CODE.

THE UNDERSIGNED SURVEYOR HAS NOT BEEN PROVIDED A CURRENT TITLE OPINION OR ABSTRACT OF MATTERS AFFECTING TITLE OR BOUNDARY TO THE SUBJECT PROPERTY IT IS POSSIBLE THERE ARE RECORDED DEEDS, UNRECORDED DEEDS, EASEMENTS, RESTRICTIONS, SETBACKS OR OTHER INSTRUMENTS WHICH COULD AFFECT THE BOUNDARIES AND /OR USE OF THE PROPERTY.

Hulon E. Walshingham
HULON E. WALSHINGHAM
FLORIDA LAND SURVEYOR NO. 3257
Not valid without the signature and the original raised seal of a Florida licensed surveyor & mapper.

NOTE: MONUMENTS FOUND OR SET ARE INDICATED ON DRAWING

| TYPE OF SURVEY | INFORMATION USED - DESCRIPTION | RECORD | PLAT | OTHER | DATE OF SURVEY |
|----------------|--------------------------------|----------------------|------------------|--|----------------|
| BOUNDARY | WALSHINGHAM DESD | | | | 6-17-03 |
| FIELD BOOK | BOUNDARY FOUNDATION | AS BUILT | | | SCALE |
| | | | DRAWN BY | | 6-18-03 |
| | | | | | 0123-6597 |
| FLOOD ZONE | X | MAP NO. 12605C 0220G | MAP DATE 9-18-02 | RECORD BEARINGS, DISTANCES & ANGLES ARE SHOWN IN PARENTHESIS | 1"=30' |

BENCH MARK - ELEVATIONS ARE BASED ON NATIONAL GEODETIC VERTICAL DATUM, (NGVD)

BASIS OF BEARINGS

REVISIONS

| 1 | 2 | 3 | 4 | JOB NO. |
|---|-------------------|---|---|-------------|
| 1 | ReCert 8-10-04 MR | | | 0323-0498-2 |