

Prime Retail Space in the Heart of Downtown Bellingham

2,975
SQUARE FEET

\$5,789.00
RENT

\$23.35 /yr
RENT / SF

(360) 734-6600
www.daylightproperties.com



PROPERTY ADDRESS

**105 E Holly Street
Bellingham, WA 98225**

COMMERCIAL TYPE: **Retail** LEASE TYPE: **NNN**
AVAILABLE: **Now**

DESCRIPTION

Step into the Historic Bellingham National Bank Building and join the energy of downtown's most walkable and dynamic district.

This 2,975 sq. ft. retail space offers: 2,128 sq. ft. on the main floor plus an 847 sq. ft. mezzanine. Expansive windows and an open, flexible layout ideal for retail, gallery, or showroom use.

Unbeatable visibility in the center of downtown, surrounded by popular shops, restaurants, and steady pedestrian traffic. Bring your concept and ideas to one of Bellingham's most iconic buildings and become part of the city's thriving downtown community.

If interested, please email jennifer@daylightproperties.com. Please include your proposed use of the space and any details that may be helpful. Feel free to go peek in the windows!

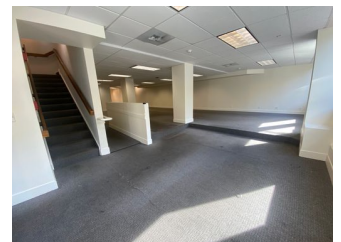
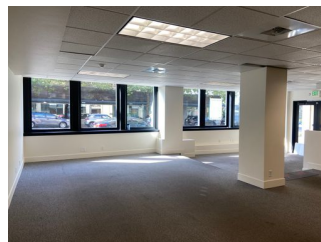
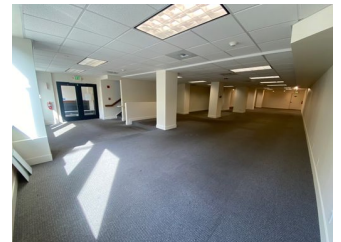
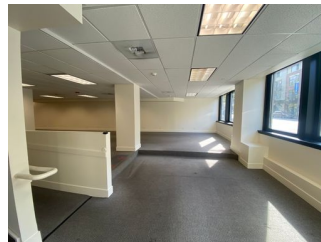
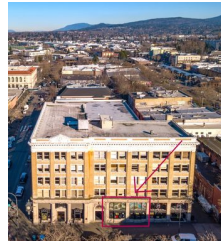

AMENITIES

- Conference Room

RENTAL TERMS

Rent	\$5,789
Security Deposit	\$0
Application Fee	--

View this listing online:

