

[illegible]

That part of Section 31, Township 39 North, Range 7 East of the Third Principal Meridian described as follows: Commencing at the Northwest Corner of the Northeast Quarter of Section 31; thence North 79°56'49" East, 220.20 feet to a monumental limestone; thence North 86°24'00" East, 518.80 feet; thence South 10°34'00" East, 529.30 feet; thence South 01°17'00" West, 376.20 feet; thence South 88°54'00" West, 528.0 feet for the point of beginning; thence South 09°20'00" East, 533.01 feet; thence South 69°51'00" East, 614.60 feet; thence South 16°32'48" East, 1715.46 feet; thence South 87°49'34" West, 481.53 feet; thence North 87°49'34" West, 481.53 feet to the Northeast Corner of said Section 31, Township 39 North, Range 7 East of the Third Principal Meridian, as recorded January 24, 1905, as Document No. 73373; thence South 74°07'44" West, along said Southerly Line, 2315.43 feet to the Original Centerline of Harter Road; thence North 44°24'48" West, along said Original Centerline, 13.45 feet to a point on the West Line of the Southwest Quarter of said Section 16, which is 198.0 feet South of the Northwest Corner of said Southwest Quarter; thence North 00°06'11" East, along said West Line, 113.79 feet to the Northeasterly Right-of-Way Line of the Chicago, Aurora and DeKalb Electric Traction Company; thence South 59°29'12" East, along said Northeasterly Line, 18.38 feet; thence South 43°15'16" East, along said Northeasterly Line, 8.91 feet to the Northerly Line of said Aurora Construction Company Strip of Land; thence South 86°26'39" West, along said Northerly Line, 2119.80 feet to the Westerly Line of said Aurora Construction Company Strip of Land; thence North 26°26'39" West, along said Westerly Line, 1329.87 feet to a point on a line drawn South 68°28'00" West from the point of beginning; thence North 68°28'00" East, 647.25 feet to the point of beginning in Blackberry Township, Kane County, Illinois, AND ALSO,

State of Illinois }
County of Kendall } SS
To: Law Title Company
Day and Night Hauling and Excavating, an Illinois Corporation

NOTE: Plat revised 11/28/07 as to

- 1) Area of tract
- 2) Legal description
- 3) 20-acre tract north of 100'-wide strip.
(This tract and its improvements have been drawn on this plat at the request of the client using a Plat of Survey dated August 6, 2001, provided by the Client. The Surveyor has not surveyed this 20-acre tract.)

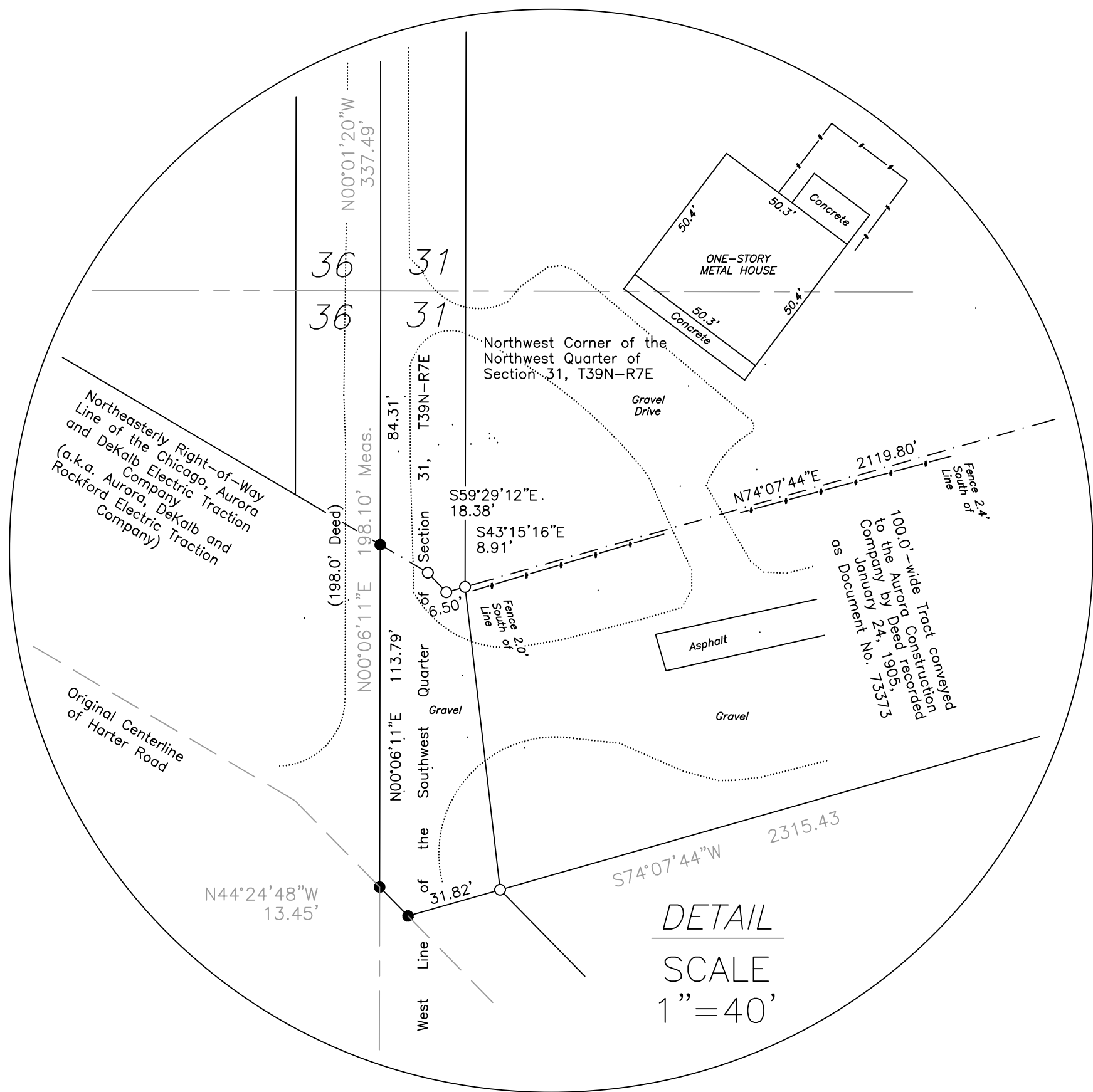

1107B South Bridge Street
Yorkville, Illinois 60560
Telephone (630)553-1580