

# RIVERSTONE SHOPPES

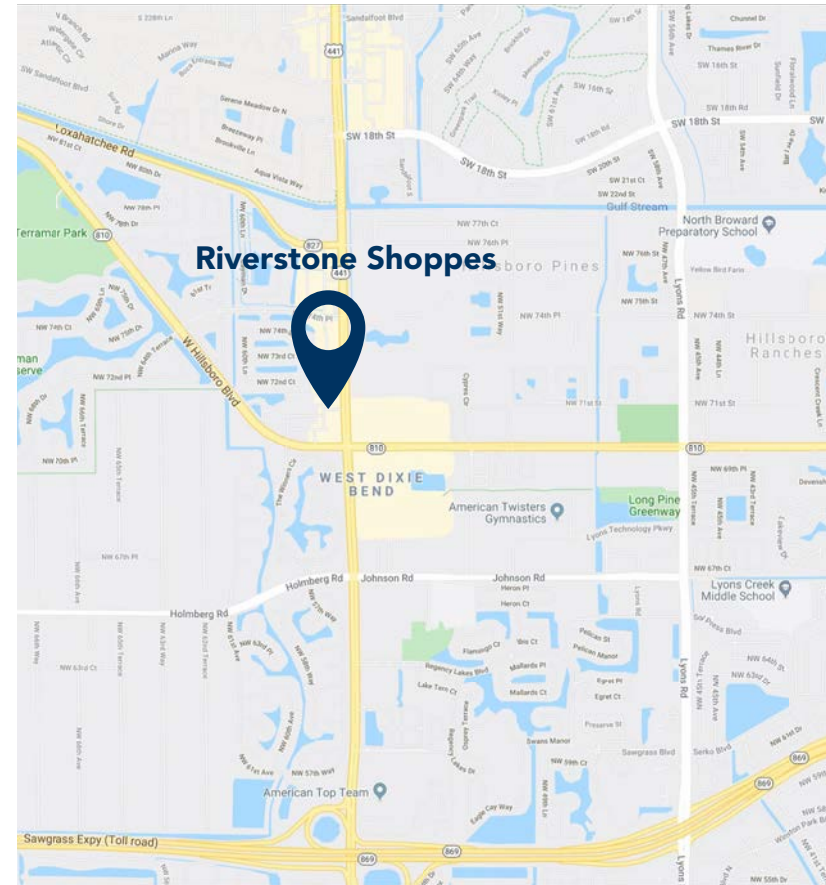



7251 - 7391 FL-7, Parkland, FL 33073



**Brand New Building - up to 7,000 SF available**



## PROPERTY HIGHLIGHTS

-  **NEW BUILDING:** From 1,200 up to 7,000 SF
-  **GLA:** 68,837 SF
-  **Access from BJ's shopping center creates significant traffic**
-  **Upscale center in high-income Parkland area**

### POPULATION

  
 3 Mi 105,891  
 5 Mi 306,762  
 10 Mi 939,930

### CARS PER DAY

  
 US-441: 48,500  
 Hillsboro Blvd: 26,182

### AV. HH INCOME

  
 3 Mi \$138,548  
 5 Mi \$123,625  
 10 Mi \$120,491

### EMPLOYEES

  
 3 Mi 42,406  
 5 Mi 133,528  
 10 Mi 548,658

last updated: 05/24/24 P1



SHARY THUR



202-359-3469



sthur@thurassociates.com

# RIVERSTONE SHOPPES

7251 - 7391 FL-7, Parkland, FL 33073

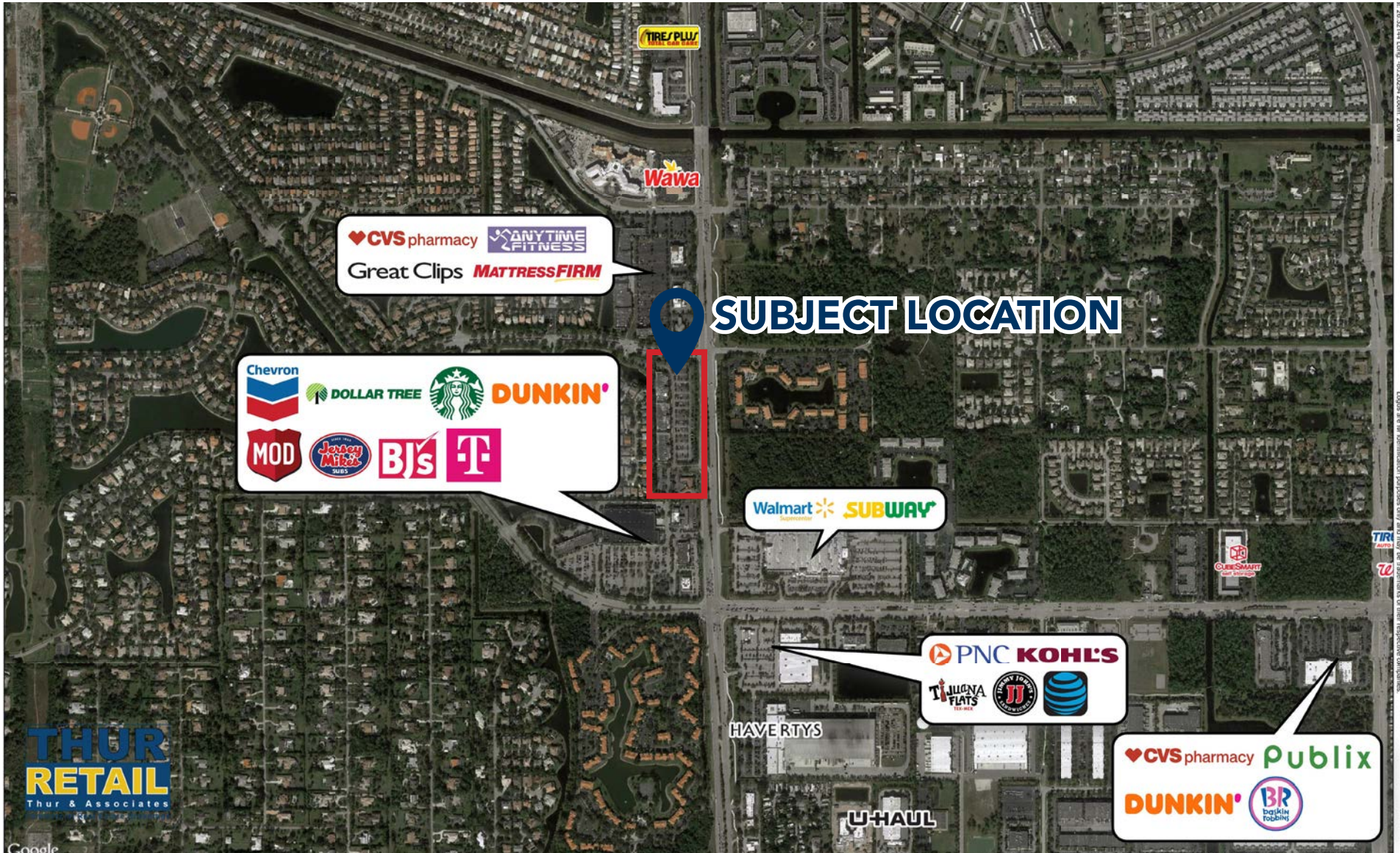

last updated: 05/24/24 P2



SHARY THUR



202-359-3469



sthur@thurassociates.com

# RIVERSTONE SHOPPES

7251 - 7391 FL-7, Parkland, FL 33073

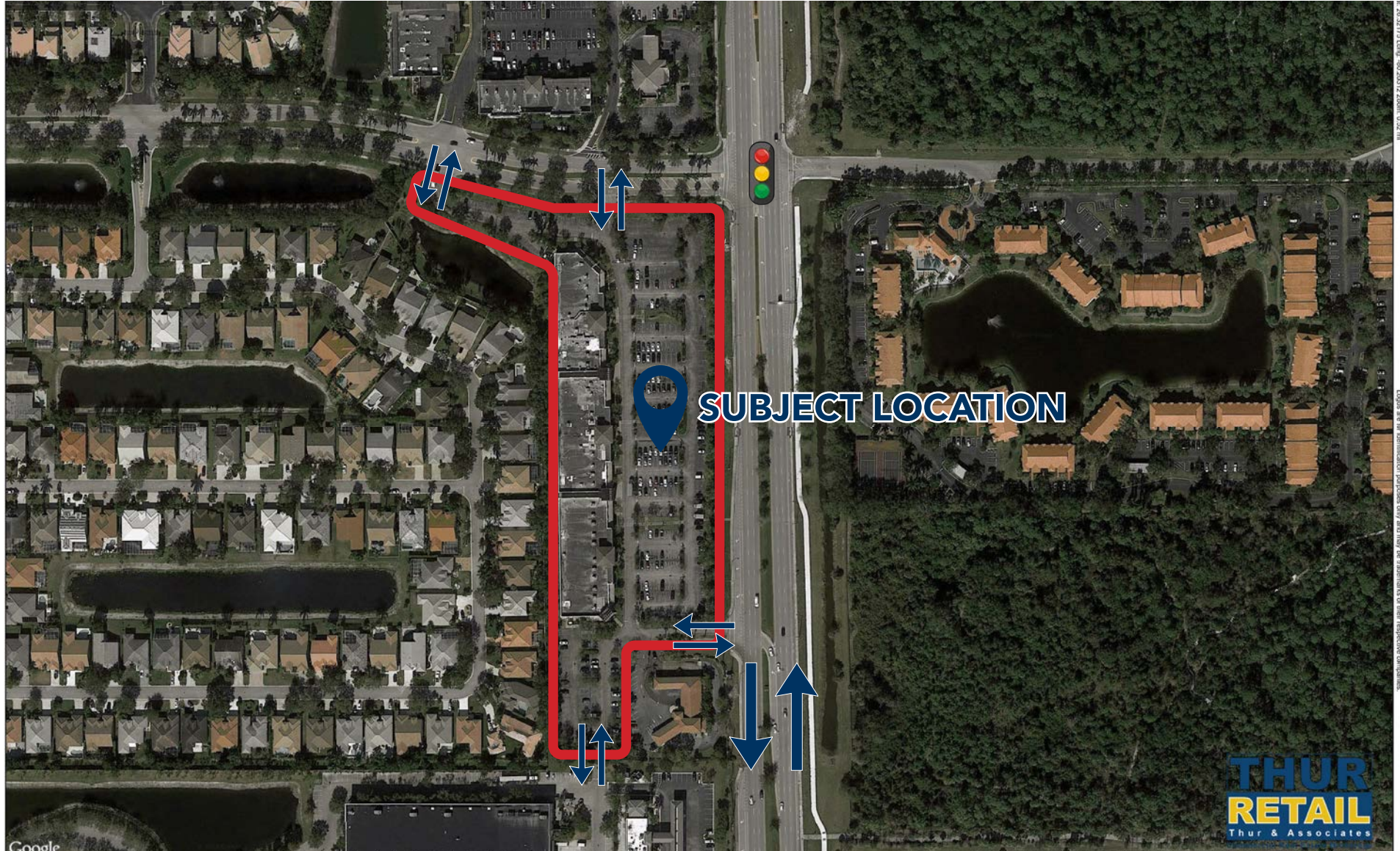

Logos are for identification purposes only and may be trademarks of their respective companies.



last updated: 05/24/24 P3



SHARY THUR



202-359-3469



sthur@thurassociates.com

# RIVERSTONE SHOPPES

7251 - 7391 FL-7, Parkland, FL 33073



## RIVERSTONE SHOPPES

7251 - 7391 FL - 7, Parkland, FL 33073

- Available
- Opening soon
- At lease

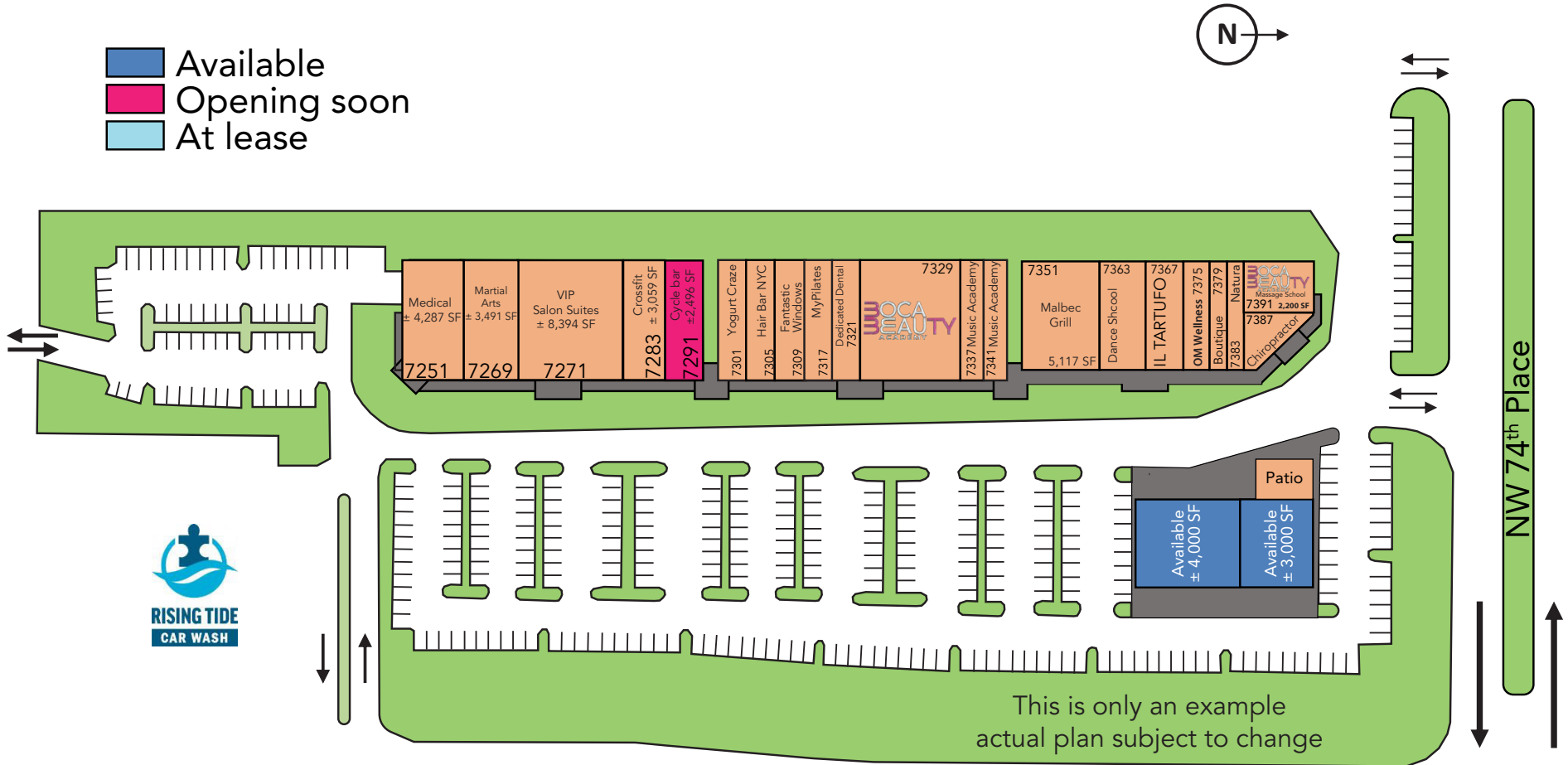

FL Route 7 - US Hwy 441- 48,500 VPD

last updated: 05/24/24 P4



SHARY THUR



202-359-3469



sthur@thurassociates.com

# RIVERSTONE SHOPPES

7251 - 7391 FL-7, Parkland, FL 33073



Suite	Tenant	Category	SF
<b>Building A</b>			
7251	HCA Florida Institute for Women's Health	Medical	4,287
7269	Martial Arts	Martial Arts	3,491
7271	VIP Salon Suites	Salon Suites	8,394
7283	Cross Fit Hardcore West	Crossfit	3,059
7291	Cyclebar	Cycling	2,496
<b>Building B</b>			
7301	Yogurt Craze	Ice Cream	1,393
7305	Hair Bar NYC	Hair Salon	1,694
7309	Fantastic Windows	Window treatment	1,749
7317	My Pilates	Fitness Studio	1,860
7321	Dedicated Dental	Medical	1,887
7329-7333	Boca Beauty Academy	Beauty School	7,775
7337-7341	Parkland Int. Music Academy	Music School	4,773
<b>Building C</b>			
7351	Malbec Grill	Restaurant	5,117
7363	Evolution Performing Arts	Dance School	3,400
7367	IL Tartufo	Restaurant	2,794
7375	OM Wellness	Wellness	1,667
7379	Boutique	Boutique	1,116
7383	Natura	Spa / Laser Center	1,352
7387	Parkland Chiropractic Center	Medical	1,333
7391	Boca Beauty Academy	Beauty School	2,200
<b>Building D</b>			
TBD	End Cap S	New construction	1,200 to 4,000
TBD	End Cap N	New construction	1,200 to 3,000
TBD	Make Our Schools Safe	Non-profit organization	700
		Total GLA	68,837

- Available
- Opening soon

last updated: 05/24/24 P5



SHARY THUR



202-359-3469



sthur@thurassociates.com

# RIVERSTONE SHOPPES

7251 - 7391 FL-7, Parkland, FL 33073



last updated: 05/24/24 P6



SHARY THUR



202-359-3469



sthur@thurassociates.com

# RIVERSTONE SHOPPES

7251 - 7391 FL-7, Parkland, FL 33073



## New Outparcel Renderings



last updated: 05/24/24 P7



SHARY THUR



202-359-3469



[sthur@thurassociates.com](mailto:sthur@thurassociates.com)

# RIVERSTONE SHOPPES

7251 - 7391 FL-7, Parkland, FL 33073



last updated: 05/24/24 P8



SHARY THUR



202-359-3469



sthur@thurassociates.com



# RIVERSTONE SHOPPES

7251 - 7391 FL-7, Parkland, FL 33073



14 PERGOLA REFERENCE



1 STONE VENEER  
STACKED STONE  
REF. EL DORADO STONE YUKON NATIONWIDE

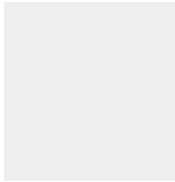

2.1 SMOOTH STUCOCO FINISH  
WHITE  
REF. BENJAMIN MOORE PM-2  
EXTERIOR SATIN N448 - 1X



2.2 SMOOTH STUCOCO FINISH :  
CUSTOM TAN  
REF. BENJAMIN MOORE  
EXTERIOR SATIN N485 - 2X  
COLORANT Y3 (15x 31.2500)  
COLORANT S1 (2x 0.0000)  
COLORANT R3 (2x 10.0000)



3 WOOD FINISH :  
CUSTOM BROWN  
REF. BENJAMIN MOORE  
EXTERIOR SATIN N488 - 4X  
COLORANT Y3 (12x 16.0000)  
COLORANT S1 (20x 23.000)  
COLORANT W1 (17x 11.0000)  
COLORANT Y2 (4x 10.0000)  
COLORANT R3 (8x 12.0000)  
COLORANT C1 (8x 15.0000)



4 EXTERIOR LIGHT FIXTURE  
BROWN WALL SCONCE  
REF. P963000-147-30K



5 ALUMINUM WINDOW & DOOR MULLION  
DARK BROWN  
REF. MATCH EXISTING SHOPPING CENTER



6 IMPACT GLASS  
GLAZING COLOR MATCH EXISTING  
SHOPPING CENTER



7 SIGN TYPE: SERIF FONT TO MATCH EXISTING  
BLACK



8 WOOD PERGOLA  
BROWN TEAK WOOD  
REF. MATCH EXISTING SHIPPING CENTER  
REF. COLOR CUSTOM BROWN SEE 3/A-400



9 WOOD OUTRIGGERS  
BROWN TEAK WOOD  
REF. MATCH EXISTING SHIPPING CENTER  
REF. COLOR CUSTOM BROWN SEE 3/A-400



10 WOOD ARCHWAY  
BROWN TEAK WOOD  
REF. MATCH EXISTING SHIPPING CENTER  
REF. MATCH EXISTING SHIPPING CENTER  
COLOR CUSTOM BROWN SEE 3/A-400

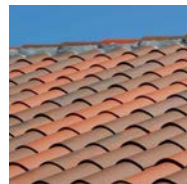

11 ROOF FINISH TILE  
SPANISH TILE  
REF. MATCH EXISTING SHOPPING CENTER



12 HERRINGBONE PATTERN PAVERS :  
BRICK  
REF. MATCH EXISTING SHOPPING CENTER



13 DETAILED BANDING SMOOTH STUCOCO FINISH :  
REF. MATCH EXISTING SHIPPING CENTER  
COLOR CUSTOM TAN SEE 2.2/A-400



14 ALUMINUM FENCE  
BRONZE  
REF. LASER CUT DECORATIVE  
PANEL FENCE



14 BOLLARD  
BRONZE  
REF. 22 WATT ROUND LED  
BOLLARD LIGHT WITH LOUVERS

last updated: 05/24/24 P9



SHARY THUR



202-359-3469



sthur@thurassociates.com

# RIVERSTONE SHOPPES

7251 - 7391 FL-7, Parkland, FL 33073

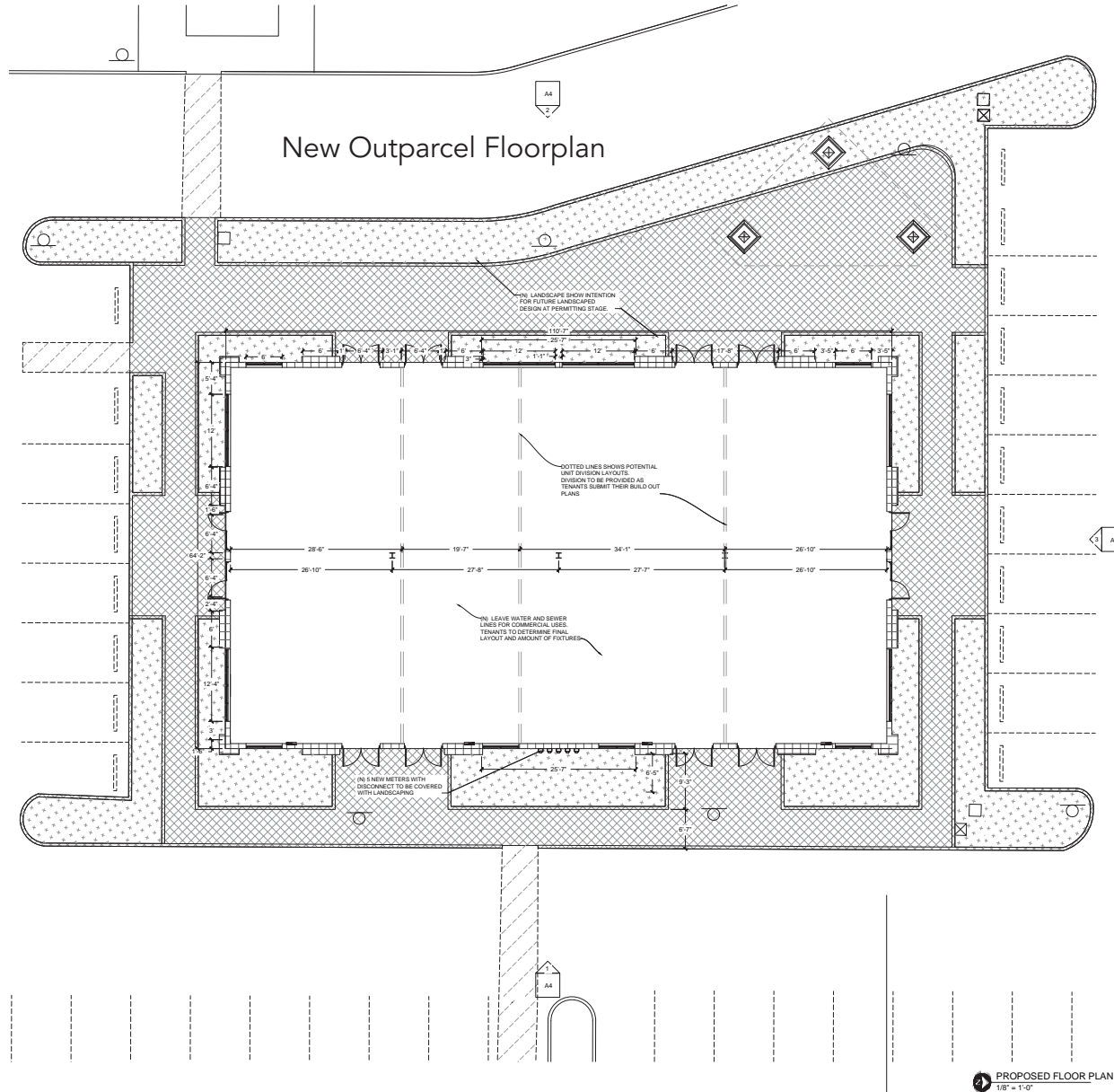

last updated: 05/24/24 P10



SHARY THUR



202-359-3469



sthur@thurassociates.com

# RIVERSTONE SHOPPES

7251 - 7391 FL-7, Parkland, FL 33073

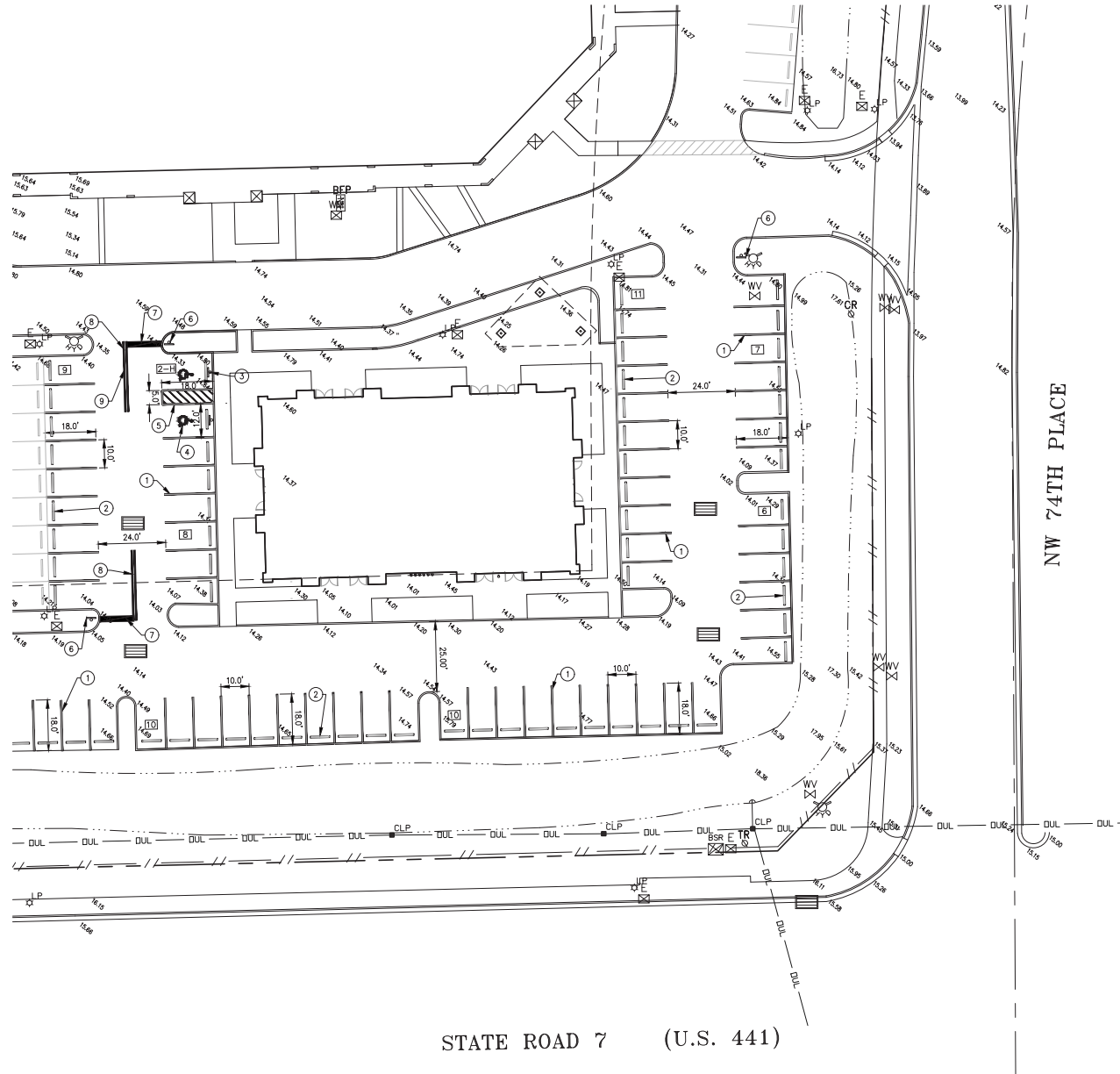

last updated: 05/24/24 P11



SHARY THUR



202-359-3469



sthur@thurassociates.com

# RIVERSTONE SHOPPES

7251 - 7391 FL-7, Parkland, FL 33073

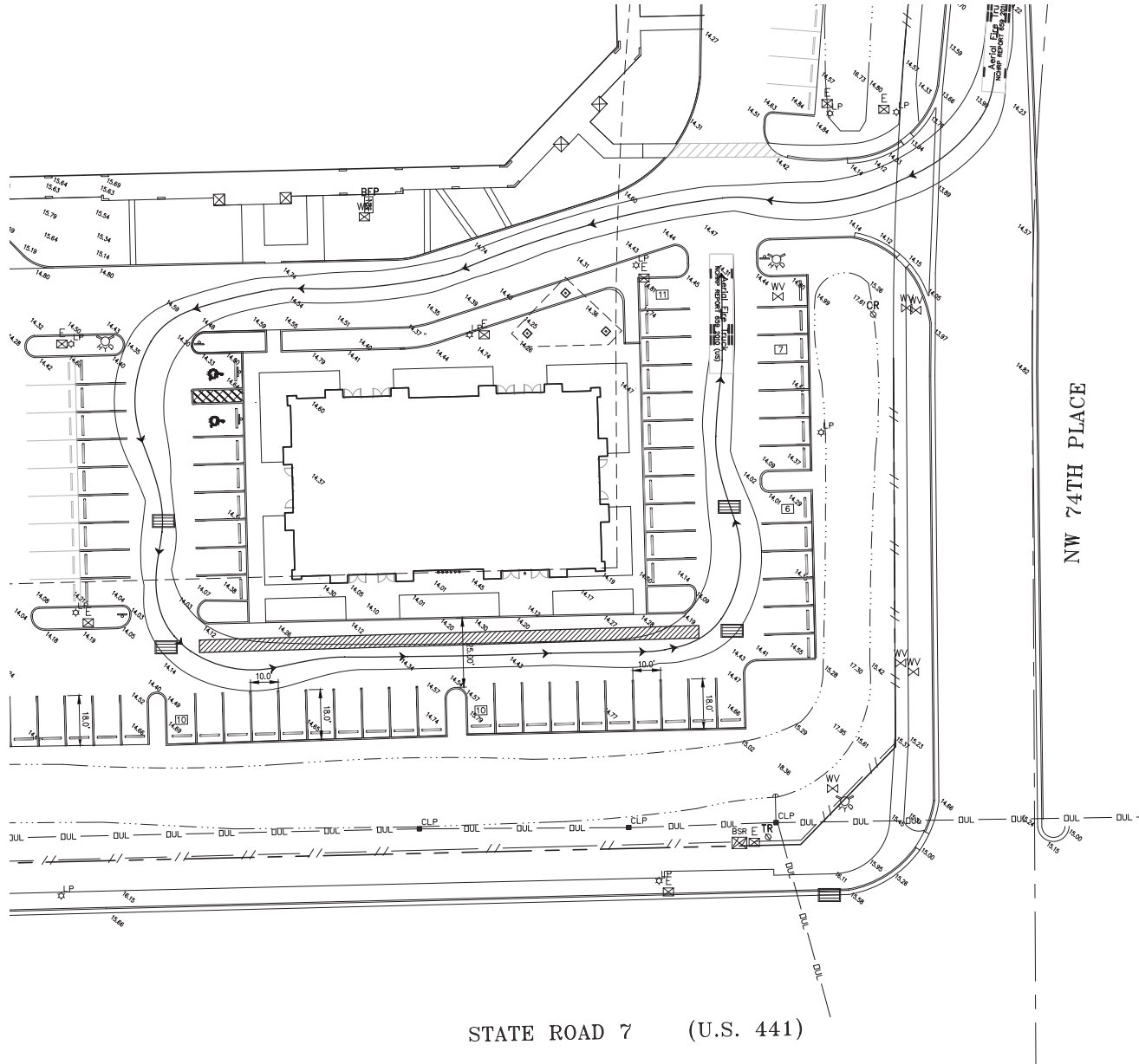

last updated: 05/24/24 P12



SHARY THUR



202-359-3469



sthur@thurassociates.com

# RIVERSTONE SHOPPES

7251 - 7391 FL-7, Parkland, FL 33073



## LEASING CONTACT

SHARY THUR  
Cell: 202-359-3469  
Direct 202-823-4445  
sthur@thurassociates.com

## OFFICE LOCATIONS

DC OFFICE  
2 Wisconsin Circle, Suite 660  
Chevy Chase, MD 20815  
202-823-4444

BOCA RATON  
327 Mizner Park, Suite 301  
Boca Raton, Fl 33432  
561-395-2441

last updated: 05/24/24 P13



SHARY THUR



202-359-3469



sthur@thurassociates.com

# Complete Profile

2010-2020 Census, 2023 Estimates with 2028 Projections  
 Calculated using Weighted Block Centroid from Block Groups



Lat/Lon: 26.3208/-80.2036

Riverstone Shoppes Parkland, FL 33067	3 mi radius	5 mi radius	10 mi radius
<b>Population</b>			
Estimated Population (2023)	105,891	306,762	939,930
Projected Population (2028)	110,874	322,689	997,030
Census Population (2020)	109,155	308,266	927,683
Census Population (2010)	98,679	272,846	817,486
Projected Annual Growth (2023-2028)	4,983 0.9%	15,927 1.0%	57,100 1.2%
Historical Annual Growth (2020-2023)	-3,264 -	-1,505 -0.2%	12,247 0.4%
Historical Annual Growth (2010-2020)	10,476 1.1%	35,420 1.3%	110,197 1.3%
Estimated Population Density (2023)	3,747 <i>psm</i>	3,907 <i>psm</i>	2,993 <i>psm</i>
Trade Area Size	28.3 <i>sq mi</i>	78.5 <i>sq mi</i>	314.0 <i>sq mi</i>
<b>Households</b>			
Estimated Households (2023)	39,490	123,811	385,654
Projected Households (2028)	41,030	129,289	405,858
Census Households (2020)	40,183	123,044	377,588
Census Households (2010)	36,837	111,602	339,783
Projected Annual Growth (2023-2028)	1,540 0.8%	5,478 0.9%	20,204 1.0%
Historical Annual Change (2010-2023)	2,653 0.6%	12,209 0.8%	45,871 1.0%
<b>Average Household Income</b>			
Estimated Average Household Income (2023)	\$138,548	\$123,625	\$120,491
Projected Average Household Income (2028)	\$144,362	\$128,008	\$124,157
Census Average Household Income (2010)	\$78,231	\$72,888	\$71,838
Census Average Household Income (2000)	\$77,146	\$69,015	\$65,697
Projected Annual Change (2023-2028)	\$5,814 0.8%	\$4,383 0.7%	\$3,666 0.6%
Historical Annual Change (2000-2023)	\$61,402 3.5%	\$54,610 3.4%	\$54,794 3.6%
<b>Median Household Income</b>			
Estimated Median Household Income (2023)	\$102,943	\$91,296	\$86,424
Projected Median Household Income (2028)	\$106,348	\$94,800	\$88,989
Census Median Household Income (2010)	\$62,204	\$56,748	\$52,491
Census Median Household Income (2000)	\$62,704	\$54,866	\$49,839
Projected Annual Change (2023-2028)	\$3,405 0.7%	\$3,504 0.8%	\$2,565 0.6%
Historical Annual Change (2000-2023)	\$40,239 2.8%	\$36,429 2.9%	\$36,584 3.2%
<b>Per Capita Income</b>			
Estimated Per Capita Income (2023)	\$51,708	\$49,990	\$49,541
Projected Per Capita Income (2028)	\$53,460	\$51,377	\$50,638
Census Per Capita Income (2010)	\$29,200	\$29,812	\$29,857
Census Per Capita Income (2000)	\$29,432	\$29,062	\$27,783
Projected Annual Change (2023-2028)	\$1,752 0.7%	\$1,387 0.6%	\$1,097 0.4%
Historical Annual Change (2000-2023)	\$22,276 3.3%	\$20,928 3.1%	\$21,758 3.4%
Estimated Average Household Net Worth (2023)	\$684,913	\$620,818	\$577,678

©2024, Sites USA, Chandler, Arizona, 480-491-1112 Demographic Source: Applied Geographic Solutions 11/2023, TIGER Geography - RFULL9

This report was produced using data from private and government sources deemed to be reliable. The information herein is provided without representation or warranty.

# Complete Profile

2010-2020 Census, 2023 Estimates with 2028 Projections  
 Calculated using Weighted Block Centroid from Block Groups



Lat/Lon: 26.3208/-80.2036

Riverstone Shoppes Parkland, FL 33067	3 mi radius		5 mi radius		10 mi radius	
<b>Race and Ethnicity</b>						
Total Population (2023)	105,891		306,762		939,930	
White (2023)	59,434	56.1%	171,833	56.0%	488,876	52.0%
Black or African American (2023)	16,984	16.0%	54,775	17.9%	224,544	23.9%
American Indian or Alaska Native (2023)	321	0.3%	864	0.3%	2,771	0.3%
Asian (2023)	5,508	5.2%	14,806	4.8%	41,651	4.4%
Hawaiian or Pacific Islander (2023)	49	-	109	-	335	-
Other Race (2023)	6,464	6.1%	18,809	6.1%	57,756	6.1%
Two or More Races (2023)	17,131	16.2%	45,565	14.9%	123,997	13.2%
Population < 18 (2023)	23,094 21.8%		61,043 19.9%		175,424 18.7%	
White Not Hispanic	11,323	49.0%	28,580	46.8%	70,861	40.4%
Black or African American	3,682	15.9%	11,103	18.2%	46,814	26.7%
Asian	1,269	5.5%	3,440	5.6%	8,147	4.6%
Other Race Not Hispanic	1,050	4.5%	2,647	4.3%	7,025	4.0%
Hispanic	5,770	25.0%	15,274	25.0%	42,578	24.3%
Not Hispanic or Latino Population (2023)	79,075 74.7%		230,568 75.2%		712,223 75.8%	
Not Hispanic White	53,245	67.3%	153,201	66.4%	429,204	60.3%
Not Hispanic Black or African American	16,708	21.1%	53,831	23.3%	219,954	30.9%
Not Hispanic American Indian or Alaska Native	61	-	146	-	463	-
Not Hispanic Asian	5,484	6.9%	14,723	6.4%	41,208	5.8%
Not Hispanic Hawaiian or Pacific Islander	13	-	33	-	104	-
Not Hispanic Other Race	733	0.9%	1,842	0.8%	4,437	0.6%
Not Hispanic Two or More Races	2,832	3.6%	6,793	2.9%	16,854	2.4%
Hispanic or Latino Population (2023)	26,816 25.3%		76,194 24.8%		227,707 24.2%	
Hispanic White	6,189	23.1%	18,631	24.5%	59,672	26.2%
Hispanic Black or African American	276	1.0%	945	1.2%	4,590	2.0%
Hispanic American Indian or Alaska Native	260	1.0%	718	0.9%	2,308	1.0%
Hispanic Asian	24	-	83	0.1%	443	0.2%
Hispanic Hawaiian or Pacific Islander	36	0.1%	77	0.1%	231	0.1%
Hispanic Other Race	5,731	21.4%	16,967	22.3%	53,320	23.4%
Hispanic Two or More Races	14,300	53.3%	38,772	50.9%	107,143	47.1%
Not Hispanic or Latino Population (2020)	83,273 76.3%		236,306 76.7%		715,519 77.1%	
Hispanic or Latino Population (2020)	25,882 23.7%		71,960 23.3%		212,164 22.9%	
Not Hispanic or Latino Population (2010)	79,902 81.0%		223,650 82.0%		671,570 82.2%	
Hispanic or Latino Population (2010)	18,776 19.0%		49,196 18.0%		145,916 17.8%	
Not Hispanic or Latino Population (2028)	82,668 74.6%		242,554 75.2%		754,515 75.7%	
Hispanic or Latino Population (2028)	28,206 25.4%		80,135 24.8%		242,515 24.3%	
Projected Annual Growth (2023-2028)	1,391	1.0%	3,941	1.0%	14,808	1.3%
Historical Annual Growth (2010-2020)	7,106	3.8%	22,764	4.6%	66,248	4.5%

©2024, Sites USA, Chandler, Arizona, 480-491-1112 Demographic Source: Applied Geographic Solutions 11/2023, TIGER Geography - RFULL9

This report was produced using data from private and government sources deemed to be reliable. The information herein is provided without representation or warranty.

# Complete Profile

2010-2020 Census, 2023 Estimates with 2028 Projections  
 Calculated using Weighted Block Centroid from Block Groups



Lat/Lon: 26.3208/-80.2036

Riverstone Shoppes Parkland, FL 33067	3 mi radius		5 mi radius		10 mi radius	
<b>Total Age Distribution (2023)</b>						
Total Population	105,891		306,762		939,930	
Age Under 5 Years	5,270	5.0%	14,449	4.7%	44,185	4.7%
Age 5 to 9 Years	6,339	6.0%	16,595	5.4%	47,939	5.1%
Age 10 to 14 Years	7,011	6.6%	18,254	6.0%	50,490	5.4%
Age 15 to 19 Years	6,813	6.4%	17,733	5.8%	52,403	5.6%
Age 20 to 24 Years	5,758	5.4%	16,082	5.2%	51,743	5.5%
Age 25 to 29 Years	5,833	5.5%	16,271	5.3%	51,925	5.5%
Age 30 to 34 Years	6,807	6.4%	19,077	6.2%	58,561	6.2%
Age 35 to 39 Years	7,278	6.9%	19,641	6.4%	58,220	6.2%
Age 40 to 44 Years	7,557	7.1%	20,178	6.6%	58,506	6.2%
Age 45 to 49 Years	7,259	6.9%	19,276	6.3%	56,924	6.1%
Age 50 to 54 Years	7,621	7.2%	20,704	6.7%	61,932	6.6%
Age 55 to 59 Years	7,429	7.0%	21,081	6.9%	65,728	7.0%
Age 60 to 64 Years	6,538	6.2%	20,094	6.6%	64,877	6.9%
Age 65 to 69 Years	5,215	4.9%	16,966	5.5%	57,643	6.1%
Age 70 to 74 Years	4,390	4.1%	15,080	4.9%	50,499	5.4%
Age 75 to 79 Years	3,546	3.3%	13,019	4.2%	42,654	4.5%
Age 80 to 84 Years	2,482	2.3%	9,400	3.1%	29,762	3.2%
Age 85 Years or Over	2,747	2.6%	12,863	4.2%	35,940	3.8%
Median Age	41.0		43.6		44.3	
Age 19 Years or Less	25,433	24.0%	67,031	21.9%	195,017	20.7%
Age 20 to 64 Years	62,079	58.6%	172,403	56.2%	528,416	56.2%
Age 65 Years or Over	18,380	17.4%	67,328	21.9%	216,497	23.0%
<b>Female Age Distribution (2023)</b>						
Female Population	54,107	51.1%	159,612	52.0%	484,517	51.5%
Age Under 5 Years	2,597	4.8%	7,167	4.5%	21,761	4.5%
Age 5 to 9 Years	3,115	5.8%	8,137	5.1%	23,568	4.9%
Age 10 to 14 Years	3,356	6.2%	8,764	5.5%	24,409	5.0%
Age 15 to 19 Years	3,317	6.1%	8,685	5.4%	25,843	5.3%
Age 20 to 24 Years	2,771	5.1%	7,927	5.0%	25,556	5.3%
Age 25 to 29 Years	2,911	5.4%	8,132	5.1%	25,585	5.3%
Age 30 to 34 Years	3,473	6.4%	9,680	6.1%	29,189	6.0%
Age 35 to 39 Years	3,746	6.9%	10,005	6.3%	29,143	6.0%
Age 40 to 44 Years	3,952	7.3%	10,638	6.7%	30,129	6.2%
Age 45 to 49 Years	3,812	7.0%	10,057	6.3%	29,380	6.1%
Age 50 to 54 Years	3,853	7.1%	10,694	6.7%	31,553	6.5%
Age 55 to 59 Years	3,737	6.9%	10,778	6.8%	33,734	7.0%
Age 60 to 64 Years	3,206	5.9%	10,225	6.4%	33,222	6.9%
Age 65 to 69 Years	2,795	5.2%	9,312	5.8%	30,938	6.4%
Age 70 to 74 Years	2,359	4.4%	8,376	5.2%	27,609	5.7%
Age 75 to 79 Years	2,023	3.7%	7,473	4.7%	24,064	5.0%
Age 80 to 84 Years	1,434	2.6%	5,499	3.4%	17,018	3.5%
Age 85 Years or Over	1,651	3.1%	8,062	5.1%	21,818	4.5%
Female Median Age	42.0		45.1		45.6	
Age 19 Years or Less	12,385	22.9%	32,753	20.5%	95,580	19.7%
Age 20 to 64 Years	31,461	58.1%	88,137	55.2%	267,492	55.2%
Age 65 Years or Over	10,261	19.0%	38,722	24.3%	121,446	25.1%

©2024, Sites USA, Chandler, Arizona, 480-491-1112 Demographic Source: Applied Geographic Solutions 11/2023, TIGER Geography - RFULL9

This report was produced using data from private and government sources deemed to be reliable. The information herein is provided without representation or warranty.



# Complete Profile

2010-2020 Census, 2023 Estimates with 2028 Projections  
 Calculated using Weighted Block Centroid from Block Groups



Lat/Lon: 26.3208/-80.2036

Riverstone Shoppes		3 mi radius		5 mi radius		10 mi radius	
Parkland, FL 33067							
<b>Male Age Distribution (2023)</b>							
Male Population		51,784	48.9%	147,150	48.0%	455,413	48.5%
Age Under 5 Years		2,673	5.2%	7,282	4.9%	22,424	4.9%
Age 5 to 9 Years		3,224	6.2%	8,458	5.7%	24,371	5.4%
Age 10 to 14 Years		3,655	7.1%	9,490	6.4%	26,082	5.7%
Age 15 to 19 Years		3,495	6.7%	9,048	6.1%	26,561	5.8%
Age 20 to 24 Years		2,986	5.8%	8,154	5.5%	26,187	5.8%
Age 25 to 29 Years		2,922	5.6%	8,139	5.5%	26,340	5.8%
Age 30 to 34 Years		3,333	6.4%	9,397	6.4%	29,373	6.4%
Age 35 to 39 Years		3,531	6.8%	9,636	6.5%	29,077	6.4%
Age 40 to 44 Years		3,605	7.0%	9,540	6.5%	28,376	6.2%
Age 45 to 49 Years		3,447	6.7%	9,219	6.3%	27,544	6.0%
Age 50 to 54 Years		3,768	7.3%	10,010	6.8%	30,379	6.7%
Age 55 to 59 Years		3,692	7.1%	10,303	7.0%	31,993	7.0%
Age 60 to 64 Years		3,332	6.4%	9,868	6.7%	31,655	7.0%
Age 65 to 69 Years		2,420	4.7%	7,654	5.2%	26,706	5.9%
Age 70 to 74 Years		2,031	3.9%	6,704	4.6%	22,890	5.0%
Age 75 to 79 Years		1,524	2.9%	5,546	3.8%	18,589	4.1%
Age 80 to 84 Years		1,049	2.0%	3,901	2.7%	12,744	2.8%
Age 85 Years or Over		1,096	2.1%	4,801	3.3%	14,122	3.1%
Male Median Age		39.9		41.9		42.9	
Age 19 Years or Less		13,048	25.2%	34,278	23.3%	99,438	21.8%
Age 20 to 64 Years		30,617	59.1%	84,267	57.3%	260,924	57.3%
Age 65 Years or Over		8,119	15.7%	28,606	19.4%	95,051	20.9%
<b>Males per 100 Females (2023)</b>							
Overall Comparison		96		92		94	
Age Under 5 Years		103	50.7%	102	50.4%	103	50.8%
Age 5 to 9 Years		104	50.9%	104	51.0%	103	50.8%
Age 10 to 14 Years		109	52.1%	108	52.0%	107	51.7%
Age 15 to 19 Years		105	51.3%	104	51.0%	103	50.7%
Age 20 to 24 Years		108	51.9%	103	50.7%	102	50.6%
Age 25 to 29 Years		100	50.1%	100	50.0%	103	50.7%
Age 30 to 34 Years		96	49.0%	97	49.3%	101	50.2%
Age 35 to 39 Years		94	48.5%	96	49.1%	100	49.9%
Age 40 to 44 Years		91	47.7%	90	47.3%	94	48.5%
Age 45 to 49 Years		90	47.5%	92	47.8%	94	48.4%
Age 50 to 54 Years		98	49.4%	94	48.3%	96	49.1%
Age 55 to 59 Years		99	49.7%	96	48.9%	95	48.7%
Age 60 to 64 Years		104	51.0%	97	49.1%	95	48.8%
Age 65 to 69 Years		87	46.4%	82	45.1%	86	46.3%
Age 70 to 74 Years		86	46.3%	80	44.5%	83	45.3%
Age 75 to 79 Years		75	43.0%	74	42.6%	77	43.6%
Age 80 to 84 Years		73	42.2%	71	41.5%	75	42.8%
Age 85 Years or Over		66	39.9%	60	37.3%	65	39.3%
Age 19 Years or Less		105	51.3%	105	51.1%	104	51.0%
Age 20 to 39 Years		99	49.7%	99	49.7%	101	50.3%
Age 40 to 64 Years		96	49.0%	93	48.3%	95	48.7%
Age 65 Years or Over		79	44.2%	74	42.5%	78	43.9%

# Complete Profile

2010-2020 Census, 2023 Estimates with 2028 Projections  
 Calculated using Weighted Block Centroid from Block Groups



Lat/Lon: 26.3208/-80.2036

Riverstone Shoppes Parkland, FL 33067	3 mi radius		5 mi radius		10 mi radius	
<b>Household Type (2023)</b>						
Total Households	39,490		123,811		385,654	
Households with Children	17,401	44.1%	43,408	35.1%	101,220	26.2%
Average Household Size	2.7		2.4		2.4	
Household Density per Square Mile	1,397		1,577		1,228	
Population Family	90,374	85.3%	248,776	81.1%	740,817	78.8%
Population Non-Family	14,971	14.1%	54,546	17.8%	185,210	19.7%
Population Group Quarters	546	0.5%	3,440	1.1%	13,903	1.5%
Family Households	27,967	70.8%	79,404	64.1%	236,480	61.3%
Married Couple Households	20,585	73.6%	58,071	73.1%	165,341	69.9%
Other Family Households with Children	7,383	26.4%	21,333	26.9%	71,140	30.1%
Family Households with Children	17,248	61.7%	43,036	54.2%	100,131	42.3%
Married Couple with Children	13,627	79.0%	33,103	76.9%	68,173	68.1%
Other Family Households with Children	3,621	21.0%	9,933	23.1%	31,957	31.9%
Family Households No Children	10,719	38.3%	36,368	45.8%	136,350	57.7%
Married Couple No Children	6,957	64.9%	24,968	68.7%	97,168	71.3%
Other Family Households No Children	3,761	35.1%	11,401	31.3%	39,182	28.7%
Non-Family Households	11,523	29.2%	44,407	35.9%	149,174	38.7%
Non-Family Households with Children	153	1.3%	372	0.8%	1,090	0.7%
Non-Family Households No Children	11,370	98.7%	44,035	99.2%	148,084	99.3%
Average Family Household Size	3.2		3.1		3.1	
Average Family Income	\$158,004		\$147,790		\$143,887	
Median Family Income	\$120,816		\$116,924		\$110,941	
Average Non-Family Household Size	1.3		1.2		1.2	
<b>Marital Status (2023)</b>						
Population Age 15 Years or Over	87,271		257,464		797,316	
Never Married	25,509	29.2%	71,534	27.8%	239,417	30.0%
Currently Married	42,929	49.2%	121,977	47.4%	351,522	44.1%
Previously Married	18,834	21.6%	63,953	24.8%	206,377	25.9%
Separated	3,639	19.3%	11,852	18.5%	40,992	19.9%
Widowed	4,606	24.5%	18,953	29.6%	59,202	28.7%
Divorced	10,589	56.2%	33,148	51.8%	106,183	51.5%
<b>Educational Attainment (2023)</b>						
Adult Population Age 25 Years or Over	74,701		223,649		693,170	
Elementary (Grade Level 0 to 8)	1,968	2.6%	6,476	2.9%	27,710	4.0%
Some High School (Grade Level 9 to 11)	2,990	4.0%	8,669	3.9%	32,250	4.7%
High School Graduate	16,803	22.5%	53,065	23.7%	171,732	24.8%
Some College	13,484	18.1%	38,979	17.4%	123,632	17.8%
Associate Degree Only	7,251	9.7%	19,416	8.7%	61,572	8.9%
Bachelor Degree Only	20,294	27.2%	57,803	25.8%	165,374	23.9%
Graduate Degree	11,912	15.9%	39,240	17.5%	110,900	16.0%
Any College (Some College or Higher)	52,940	70.9%	155,438	69.5%	461,479	66.6%
College Degree + (Bachelor Degree or Higher)	32,205	43.1%	97,043	43.4%	276,274	39.9%

# Complete Profile

2010-2020 Census, 2023 Estimates with 2028 Projections  
 Calculated using Weighted Block Centroid from Block Groups



Lat/Lon: 26.3208/-80.2036

Riverstone Shoppes Parkland, FL 33067	3 mi radius		5 mi radius		10 mi radius	
<b>Housing</b>						
Total Housing Units (2023)	43,231		139,890		441,396	
Total Housing Units (2020)	42,730		138,539		434,677	
Historical Annual Growth (2020-2023)	500	-	1,351	-	6,719	-
Housing Units Occupied (2023)	39,490	91.3%	123,811	88.5%	385,654	87.4%
Housing Units Owner-Occupied	25,670	65.0%	79,920	64.6%	244,161	63.3%
Housing Units Renter-Occupied	13,820	35.0%	43,891	35.4%	141,493	36.7%
Housing Units Vacant (2023)	3,741	8.7%	16,079	11.5%	55,742	12.6%
<b>Household Size (2023)</b>						
Total Households	39,490		123,811		385,654	
1 Person Households	8,989	22.8%	36,547	29.5%	121,953	31.6%
2 Person Households	13,153	33.3%	41,028	33.1%	131,985	34.2%
3 Person Households	6,831	17.3%	18,848	15.2%	55,725	14.4%
4 Person Households	6,703	17.0%	17,024	13.7%	44,772	11.6%
5 Person Households	2,610	6.6%	7,012	5.7%	19,655	5.1%
6 Person Households	861	2.2%	2,309	1.9%	7,330	1.9%
7 or More Person Households	343	0.9%	1,042	0.8%	4,234	1.1%
<b>Household Income Distribution (2023)</b>						
HH Income \$200,000 or More	6,758	17.1%	18,970	15.3%	53,830	14.0%
HH Income \$150,000 to \$199,999	4,110	10.4%	10,960	8.9%	30,817	8.0%
HH Income \$125,000 to \$149,999	3,321	8.4%	8,752	7.1%	25,581	6.6%
HH Income \$100,000 to \$124,999	4,264	10.8%	11,436	9.2%	35,490	9.2%
HH Income \$75,000 to \$99,999	4,941	12.5%	15,330	12.4%	47,421	12.3%
HH Income \$50,000 to \$74,999	6,128	15.5%	19,085	15.4%	61,147	15.9%
HH Income \$35,000 to \$49,999	3,771	9.5%	12,845	10.4%	41,401	10.7%
HH Income \$25,000 to \$34,999	2,451	6.2%	9,127	7.4%	30,399	7.9%
HH Income \$15,000 to \$24,999	1,690	4.3%	7,710	6.2%	26,648	6.9%
HH Income \$10,000 to \$14,999	779	2.0%	3,920	3.2%	12,618	3.3%
HH Income Under \$10,000	1,278	3.2%	5,677	4.6%	20,300	5.3%
<b>Household Vehicles (2023)</b>						
Households 0 Vehicles Available	2,258	5.7%	9,797	7.9%	29,723	7.7%
Households 1 Vehicle Available	13,212	33.5%	49,373	39.9%	165,012	42.8%
Households 2 Vehicles Available	16,861	42.7%	46,587	37.6%	140,120	36.3%
Households 3 or More Vehicles Available	7,160	18.1%	18,053	14.6%	50,800	13.2%
Total Vehicles Available	70,451		201,940		613,798	
Average Vehicles per Household	1.8		1.6		1.6	
Owner-Occupied Household Vehicles	49,244	69.9%	141,192	69.9%	423,862	69.1%
Average Vehicles per Owner-Occupied Household	1.9		1.8		1.7	
Renter-Occupied Household Vehicles	21,208	30.1%	60,749	30.1%	189,936	30.9%
Average Vehicles per Renter-Occupied Household	1.5		1.4		1.3	
<b>Travel Time (2023)</b>						
Worker Base Age 16 years or Over	59,337		162,576		501,212	
Travel to Work in 14 Minutes or Less	7,857	13.2%	22,557	13.9%	77,400	15.4%
Travel to Work in 15 to 29 Minutes	18,103	30.5%	48,363	29.7%	155,807	31.1%
Travel to Work in 30 to 59 Minutes	17,969	30.3%	49,741	30.6%	141,857	28.3%
Travel to Work in 60 Minutes or More	2,640	4.4%	8,451	5.2%	28,421	5.7%
Work at Home	12,768	21.5%	33,465	20.6%	97,728	19.5%
Average Minutes Travel to Work	25.9		25.9		24.7	

# Complete Profile

2010-2020 Census, 2023 Estimates with 2028 Projections  
 Calculated using Weighted Block Centroid from Block Groups



Lat/Lon: 26.3208/-80.2036

Riverstone Shoppes Parkland, FL 33067	3 mi radius		5 mi radius		10 mi radius	
<b>Transportation To Work (2023)</b>						
Worker Base Age 16 years or Over	59,337		162,576		501,212	
Drive to Work Alone	40,058	67.5%	110,415	67.9%	337,865	67.4%
Drive to Work in Carpool	4,630	7.8%	12,822	7.9%	42,488	8.5%
Travel to Work by Public Transportation	467	0.8%	1,744	1.1%	7,808	1.6%
Drive to Work on Motorcycle	94	0.2%	193	0.1%	661	0.1%
Bicycle to Work	136	0.2%	358	0.2%	1,622	0.3%
Walk to Work	333	0.6%	844	0.5%	4,647	0.9%
Other Means	852	1.4%	2,736	1.7%	8,394	1.7%
Work at Home	12,768	21.5%	33,465	20.6%	97,728	19.5%
<b>Daytime Demographics (2023)</b>						
Total Businesses	8,364		26,267		87,190	
Total Employees	42,406		133,528		548,658	
Company Headquarter Businesses	148	1.8%	506	1.9%	2,230	2.6%
Company Headquarter Employees	4,031	9.5%	9,825	7.4%	63,667	11.6%
Employee Population per Business	5.1 to 1		5.1 to 1		6.3 to 1	
Residential Population per Business	12.7 to 1		11.7 to 1		10.8 to 1	
Adj. Daytime Demographics Age 16 Years or Over	68,773		224,323		833,380	
<b>Labor Force</b>						
Labor Population Age 16 Years or Over (2023)	85,760		253,523		786,382	
Labor Force Total Males (2023)	41,446	48.3%	119,883	47.3%	377,019	47.9%
Male Civilian Employed	30,936	74.6%	83,757	69.9%	259,366	68.8%
Male Civilian Unemployed	821	2.0%	2,521	2.1%	8,645	2.3%
Males in Armed Forces	26	-	121	0.1%	351	-
Males Not in Labor Force	9,662	23.3%	33,484	27.9%	108,658	28.8%
Labor Force Total Females (2023)	44,314	51.7%	133,640	52.7%	409,363	52.1%
Female Civilian Employed	28,401	64.1%	78,819	59.0%	241,860	59.1%
Female Civilian Unemployed	730	1.6%	2,351	1.8%	7,977	1.9%
Females in Armed Forces	29	-	30	-	84	-
Females Not in Labor Force	15,154	34.2%	52,440	39.2%	159,442	38.9%
Unemployment Rate	1,551	1.8%	4,872	1.9%	16,622	2.1%
<b>Occupation (2023)</b>						
Occupation Population Age 16 Years or Over	59,337		162,576		501,212	
Occupation Total Males	30,936	52.1%	83,757	51.5%	259,357	51.7%
Occupation Total Females	28,401	47.9%	78,819	48.5%	241,855	48.3%
Management, Business, Financial Operations	13,226	22.3%	34,015	20.9%	94,117	18.8%
Professional, Related	13,903	23.4%	37,701	23.2%	110,213	22.0%
Service	9,787	16.5%	27,266	16.8%	89,448	17.8%
Sales, Office	13,394	22.6%	37,492	23.1%	117,298	23.4%
Farming, Fishing, Forestry	41	-	135	-	667	0.1%
Construction, Extraction, Maintenance	4,618	7.8%	12,133	7.5%	42,221	8.4%
Production, Transport, Material Moving	4,368	7.4%	13,834	8.5%	47,248	9.4%
White Collar Workers	40,523	68.3%	109,209	67.2%	321,628	64.2%
Blue Collar Workers	18,815	31.7%	53,368	32.8%	179,584	35.8%

# Complete Profile

2010-2020 Census, 2023 Estimates with 2028 Projections  
 Calculated using Weighted Block Centroid from Block Groups



Lat/Lon: 26.3208/-80.2036

Riverstone Shoppes		3 mi radius		5 mi radius		10 mi radius	
Parkland, FL 33067							
<b>Units In Structure (2023)</b>							
Total Units		39,490		123,811		385,654	
1 Detached Unit		18,642	47.2%	53,227	43.0%	166,057	43.1%
1 Attached Unit		4,307	10.9%	13,369	10.8%	37,546	9.7%
2 Units		813	2.1%	2,757	2.2%	9,653	2.5%
3 to 4 Units		2,108	5.3%	6,984	5.6%	20,394	5.3%
5 to 9 Units		2,249	5.7%	8,087	6.5%	23,513	6.1%
10 to 19 Units		2,961	7.5%	9,716	7.8%	30,363	7.9%
20 to 49 Units		3,449	8.7%	13,412	10.8%	43,227	11.2%
50 or More Units		3,225	8.2%	12,889	10.4%	46,621	12.1%
Mobile Home or Trailer		1,731	4.4%	3,358	2.7%	8,252	2.1%
Other Structure		4	-	13	-	29	-
<b>Homes Built By Year (2023)</b>							
Homes Built 2014 or later		221	0.5%	865	0.6%	2,772	0.6%
Homes Built 2010 to 2013		2,853	6.6%	8,330	6.0%	26,901	6.1%
Homes Built 2000 to 2009		4,898	11.3%	12,155	8.7%	35,021	7.9%
Homes Built 1990 to 1999		9,535	22.1%	24,804	17.7%	58,563	13.3%
Homes Built 1980 to 1989		13,541	31.3%	40,323	28.8%	99,806	22.6%
Homes Built 1970 to 1979		5,728	13.3%	26,070	18.6%	95,483	21.6%
Homes Built 1960 to 1969		1,565	3.6%	6,562	4.7%	40,028	9.1%
Homes Built 1950 to 1959		856	2.0%	3,262	2.3%	20,654	4.7%
Homes Built 1940 to 1949		139	0.3%	712	0.5%	3,329	0.8%
Homes Built Before 1939		154	0.4%	729	0.5%	3,096	0.7%
Median Age of Homes		36.0	yrs	38.2	yrs	41.2	yrs
<b>Home Values (2023)</b>							
Owner Specified Housing Units		25,670		79,920		244,161	
Home Values \$1,000,000 or More		744	2.9%	2,735	3.4%	13,309	5.5%
Home Values \$750,000 to \$999,999		1,505	5.9%	3,873	4.8%	13,208	5.4%
Home Values \$500,000 to \$749,999		3,743	14.6%	13,654	17.1%	40,399	16.5%
Home Values \$400,000 to \$499,999		5,661	22.1%	13,428	16.8%	35,695	14.6%
Home Values \$300,000 to \$399,999		6,234	24.3%	16,250	20.3%	44,482	18.2%
Home Values \$250,000 to \$299,999		2,195	8.5%	6,588	8.2%	20,933	8.6%
Home Values \$200,000 to \$249,999		1,705	6.6%	5,880	7.4%	19,153	7.8%
Home Values \$175,000 to \$199,999		586	2.3%	2,333	2.9%	8,636	3.5%
Home Values \$150,000 to \$174,999		747	2.9%	3,069	3.8%	10,197	4.2%
Home Values \$125,000 to \$149,999		625	2.4%	2,311	2.9%	7,009	2.9%
Home Values \$100,000 to \$124,999		563	2.2%	2,423	3.0%	8,719	3.6%
Home Values \$90,000 to \$99,999		79	0.3%	663	0.8%	2,263	0.9%
Home Values \$80,000 to \$89,999		120	0.5%	756	0.9%	2,517	1.0%
Home Values \$70,000 to \$79,999		103	0.4%	1,104	1.4%	3,503	1.4%
Home Values \$60,000 to \$69,999		285	1.1%	974	1.2%	2,578	1.1%
Home Values \$50,000 to \$59,999		123	0.5%	731	0.9%	1,898	0.8%
Home Values \$35,000 to \$49,999		99	0.4%	772	1.0%	2,147	0.9%
Home Values \$25,000 to \$34,999		144	0.6%	733	0.9%	1,877	0.8%
Home Values \$10,000 to \$24,999		202	0.8%	756	0.9%	2,627	1.1%
Home Values Under \$10,000		208	0.8%	886	1.1%	3,013	1.2%
Owner-Occupied Median Home Value		\$391,264		\$358,906		\$372,696	
Renter-Occupied Median Rent		\$1,629		\$1,550		\$1,474	

# Complete Profile

2010-2020 Census, 2023 Estimates with 2028 Projections  
 Calculated using Weighted Block Centroid from Block Groups



Lat/Lon: 26.3208/-80.2036

Riverstone Shoppes Parkland, FL 33067	3 mi radius	5 mi radius	10 mi radius
<b>Total Annual Consumer Expenditure (2023)</b>			
Total Household Expenditure	\$3.52 B	\$10.11 B	\$30.93 B
Total Non-Retail Expenditure	\$1.87 B	\$5.37 B	\$16.43 B
Total Retail Expenditure	\$1.65 B	\$4.74 B	\$14.5 B
Apparel	\$126.4 M	\$361.69 M	\$1.1 B
Contributions	\$121.91 M	\$350.33 M	\$1.07 B
Education	\$118.09 M	\$336.17 M	\$1.01 B
Entertainment	\$203.4 M	\$581.98 M	\$1.77 B
Food and Beverages	\$510.55 M	\$1.47 B	\$4.5 B
Furnishings and Equipment	\$125.81 M	\$360.05 M	\$1.1 B
Gifts	\$93.6 M	\$268.1 M	\$817.74 M
Health Care	\$288.25 M	\$834.23 M	\$2.57 B
Household Operations	\$140.95 M	\$405.34 M	\$1.24 B
Miscellaneous Expenses	\$67.01 M	\$192.81 M	\$590.43 M
Personal Care	\$47.17 M	\$135.56 M	\$414.94 M
Personal Insurance	\$26.3 M	\$74.96 M	\$227.62 M
Reading	\$7.75 M	\$22.37 M	\$68.66 M
Shelter	\$738.74 M	\$2.13 B	\$6.51 B
Tobacco	\$18.76 M	\$55.11 M	\$171.8 M
Transportation	\$635.36 M	\$1.82 B	\$5.56 B
Utilities	\$246.6 M	\$715.05 M	\$2.2 B
<b>Monthly Household Consumer Expenditure (2023)</b>			
Total Household Expenditure	\$7,421	\$6,803	\$6,683
Total Non-Retail Expenditure	\$3,937 53.1%	\$3,614 53.1%	\$3,551 53.1%
Total Retail Expenditures	\$3,484 46.9%	\$3,189 46.9%	\$3,132 46.9%
Apparel	\$267 3.6%	\$243 3.6%	\$238 3.6%
Contributions	\$257 3.5%	\$236 3.5%	\$231 3.5%
Education	\$249 3.4%	\$226 3.3%	\$219 3.3%
Entertainment	\$429 5.8%	\$392 5.8%	\$383 5.7%
Food and Beverages	\$1,077 14.5%	\$988 14.5%	\$972 14.5%
Furnishings and Equipment	\$265 3.6%	\$242 3.6%	\$237 3.6%
Gifts	\$198 2.7%	\$180 2.7%	\$177 2.6%
Health Care	\$608 8.2%	\$561 8.3%	\$555 8.3%
Household Operations	\$297 4.0%	\$273 4.0%	\$268 4.0%
Miscellaneous Expenses	\$141 1.9%	\$130 1.9%	\$128 1.9%
Personal Care	\$100 1.3%	\$91 1.3%	\$90 1.3%
Personal Insurance	\$55 0.7%	\$50 0.7%	\$49 0.7%
Reading	\$16 0.2%	\$15 0.2%	\$15 0.2%
Shelter	\$1,559 21.0%	\$1,431 21.0%	\$1,406 21.0%
Tobacco	\$40 0.5%	\$37 0.5%	\$37 0.6%
Transportation	\$1,341 18.1%	\$1,224 18.0%	\$1,201 18.0%
Utilities	\$520 7.0%	\$481 7.1%	\$476 7.1%