

PARTITION PLAT NO. 2020 - 11

Umatilla County, Oregon

A Replat of Parcel 2 of Partition Plat 2011-15 in

Township 4 North, Range 28 East, W.M.,

Southwest 1/4 of Section 13

for:

Simon & Simon Land, LLC

P.O. Box 921

Hermiston, Oregon 97838

PROPERTY DESCRIPTION:

The legal description of this property being partitioned is as found in Deed 2013-6120618 of the Umatilla County Records of Deeds, Instrument No. 2013-612062 Recorded 11-25-2013, and is more particularly described as: Parcel 2 of Partition Plat 2011-15, recorded as Document 2011-5790464, on 08-20-2011, Umatilla County Plat Records. All being East of the Williamson Meridian, Umatilla County, Oregon.

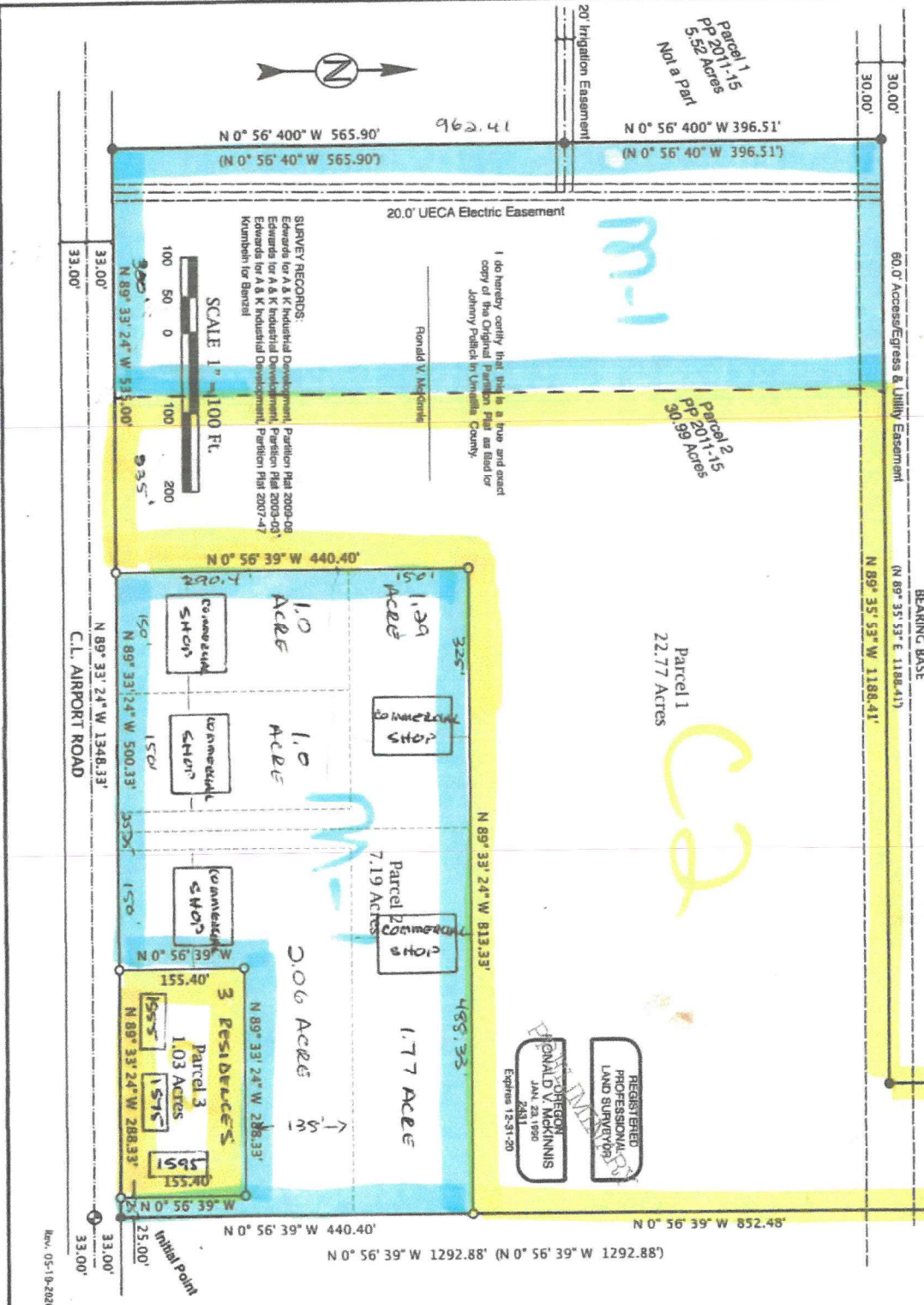

REGISTERED PROFESSIONAL LAND SURVEYOR
 RONALD V. MCKINNIS
 JAN 2481
 Expires 12-31-20

- LEGEND**
- SET NONI
 - W/ Plastic
 - FOUND SE
 - FOUND MK
 - Plastic Cap
 - CALCULATE
 - SECTION 1
 - STREET/R
 - PARTITION
 - (000) RECORD

SCALE
 M

ENGINEERING - L.A.
 R. V. MCKIN
 79580
 Hermi

Rev. 05-18-2020