

Advanced Pain
Management

NAVITITLE
AGENCY

8

8-160

162-164

FOR SALE
NNN MEDICAL INVESTMENT
ARROWHEAD OFFICE SUITES

20325 N 51st Ave #158/160
Glendale, AZ 85308

PRESENTED BY:

JUSTIN HORWITZ, SIOR
O: 480.425.5518
justin.horwitz@svn.com

RICHARD LEWIS JR.
O: 480.425.5536
richard.lewis@svn.com

AARON GUTIERREZ
O: 480.425.5517
aaron.gutierrez@svn.com

SEAN ALDERMAN
O: 480.425.5520
sean.alderman@svn.com

CUSTOMER

CUSTOMER

CUS

DISCLAIMER

The material contained in this Proposal is furnished solely for the purpose of considering the purchase of the property within and is not to be used for any other purpose. This information should not, under any circumstances, be photocopied or disclosed to any third party without the written consent of the SVN® Advisor or Property Owner, or used for any purpose whatsoever other than to evaluate the possible purchase of the Property.

The only party authorized to represent the Owner in connection with the sale of the Property is the SVN Advisor listed in this proposal, and no other person is authorized by the Owner to provide any information or to make any representations other than contained in this Proposal. If the person receiving these materials does not choose to pursue a purchase of the Property, this Proposal must be returned to the SVN Advisor.

Neither the SVN Advisor nor the Owner make any representation or warranty, express or implied, as to the accuracy or completeness of the information contained herein, and nothing contained herein is or shall be relied upon as a promise or representation as to the future representation of the Property. This Proposal may include certain statements and estimates with respect to the Property. These Assumptions may or may not be proven to be correct, and there can be no assurance that such estimates will be achieved. Further, the SVN Advisor and the Owner disclaim any and all liability for representations or warranties, expressed or implied, contained in or omitted from this Proposal, or any other written or oral communication transmitted or made available to the recipient. The recipient shall be entitled to rely solely on those representations and warranties that may be made to it in any final, fully executed and delivered Real Estate Purchase Agreement between it and Owner.

The information contained herein is subject to change without notice and the recipient of these materials shall not look to Owner or the SVN Advisor nor any of their officers, employees, representatives, independent contractors or affiliates, for the accuracy or completeness thereof. Recipients of this Offering Brochure are advised and encouraged to conduct their own comprehensive review and analysis of the Property.

This Proposal is a solicitation of interest only and is not an offer to sell the Property. The Owner expressly reserves the right, at its sole discretion, to reject any or all expressions of interest to purchase the Property and expressly reserves the right, at its sole discretion, to terminate negotiations with any entity, for any reason, at any time with or without notice. The Owner shall have no legal commitment or obligation to any entity reviewing the Proposal or making an offer to purchase the Property unless and until the Owner executes and delivers a signed Real Estate Purchase Agreement on terms acceptable to Owner, in Owner's sole discretion. By submitting an offer, a prospective purchaser will be deemed to have acknowledged the foregoing and agreed to release the Owner and the SVN Advisor from any liability with respect thereto.

To the extent Owner or any agent of Owner corresponds with any prospective purchaser, any prospective purchaser should not rely on any such correspondence or statements as binding Owner. Only a fully executed Real Estate Purchase Agreement shall bind the property and each prospective purchaser proceeds at its own risk.

PROPERTY SUMMARY

OFFERING SUMMARY

SALE PRICE	\$1,267,534
PRICE/SF	\$370 PSF
UNIT SIZE	3,339 SF
CAP RATE	6.50%
NOI	\$82,389.72
YEAR BUILT	2006
APN	206-29-037, 206-29-038
ASSOCIATION	Arrowhead Office Suites



LEASE ABSTRACT

LEASE TERM	5 Yrs. 8/2024 to 7/2029
LEASE TYPE	NNN
RENT	\$24.67 PSF w/3% annual increases
OPTIONS TO EXTEND	One 5 Year Option Continued 3% annual increases
PROPERTY TAXES	\$8,264.90
CAM FEES	Reimbursed by Tenant
INSURANCE	Reimbursed by Tenant
REPAIRS/MAINTENANCE	Tenant Responsible for repairs and replacement including HVAC.

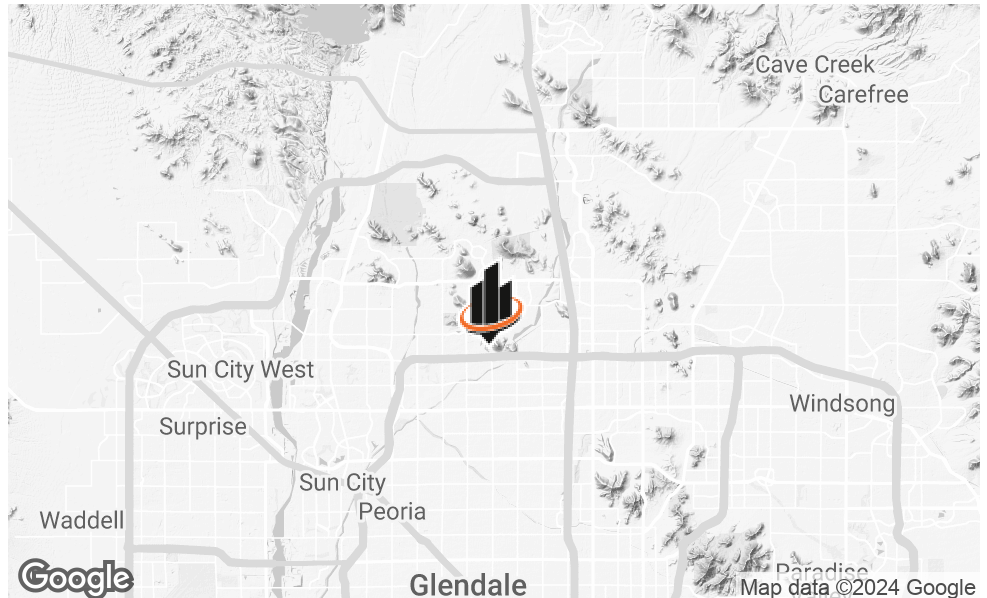

PROPERTY DESCRIPTION



PROPERTY DESCRIPTION

SVN is pleased to present to the market this NNN investment opportunity located in Glendale, AZ. The property consists of a 3,339 SF office condo currently occupied by Advanced Pain Management. While the tenant has operated out of this location for many years, they recently executed a brand new lease commencing in August 2024 and continuing through July 2029 with three percent (3%) annual increases. The lease is a true NNN lease in which the tenant reimburses the Landlord for expenses and is responsible for all repairs including HVAC repairs and/or replacement. The common areas are managed by an association. This offering is part of a larger portfolio of seven properties for sale that can be purchased together or separate.

LOCATION DESCRIPTION

The subject property is located in Glendale, AZ, offering many nearby amenities and attractions. It is within proximity to Arrowhead Towne Center, a premier shopping destination, and the vibrant dining options within the area. With convenient access to the Loop 101 freeway, the property is well-positioned for easy commutes and visibility. The thriving commercial landscape and strategic location make this an appealing opportunity for medical office investors looking to capitalize on the dynamic energy of the Glendale area.

ABOUT THE TENANT

Advanced Pain Management has been operation since 2007 and currently operates out of nine locations between the Phoenix and Tucson metropolitan areas. They offer a comprehensive range of treatments providing effective and innovative pain management solutions. Treatments include epidurals, joint injections, nerve blocks and platelet-rich plasma injections to name a few while using a combination of physical medicine, rehabilitation, and non-surgical therapies. In 2020, the practice was acquired by Dr. Vikramjeet (Vik) Saini, Board Certified in Physical Medicine and a Rehabilitation Physician.

AERIAL MAP

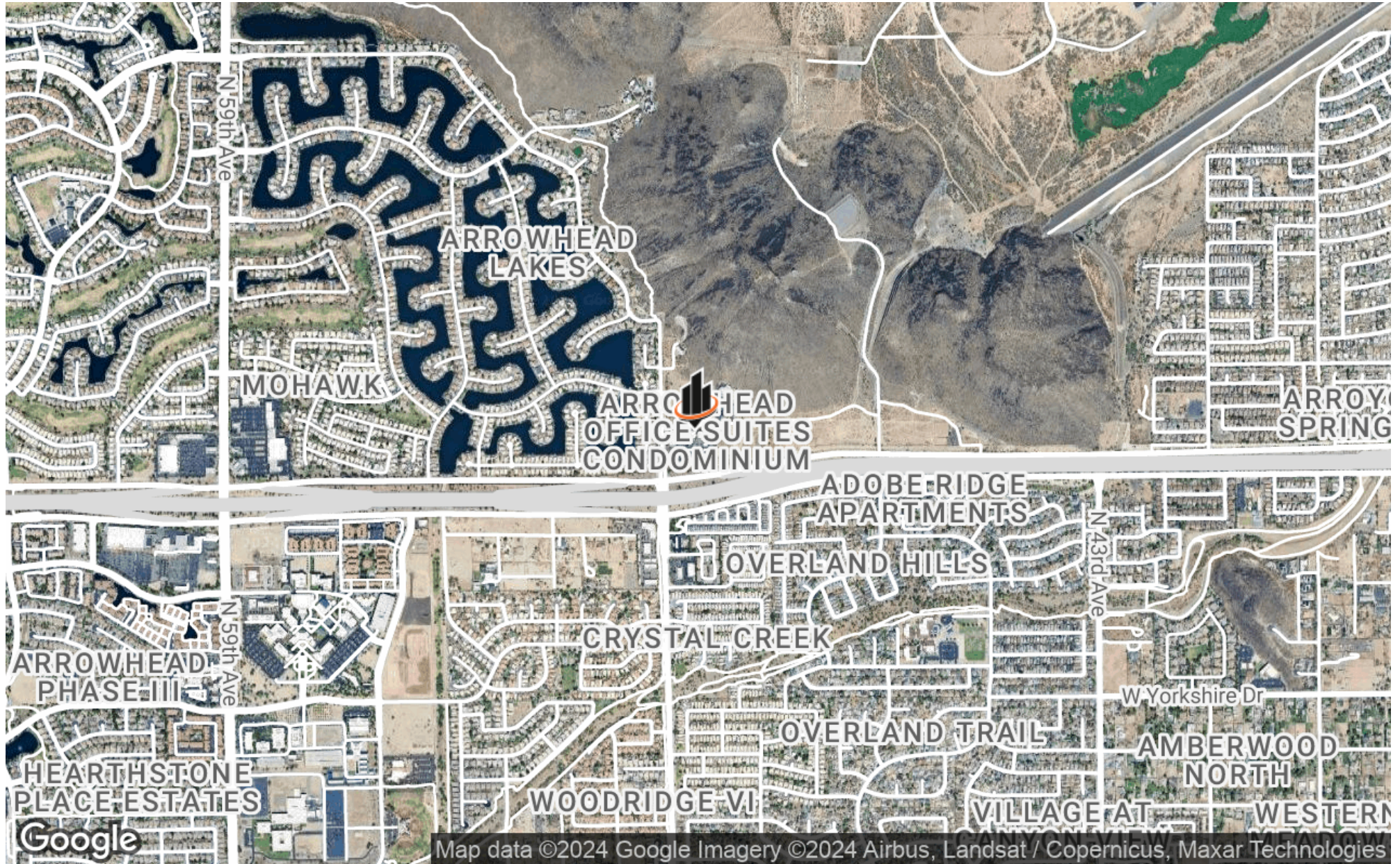

RENT ROLL

Unit	Tenant	Size (SF)	Lease From	Lease To	Escalation Date	Monthly Rent	Annual Rent	PSF
158&160	Brian S Page DO, PLLC dba Advanced Pain Management	3,339	8/1/2024	7/31/2029		\$6,865.81	\$82,389.72	\$24.67
					8/1/2025	\$7,071.78	\$84,861.41	\$25.42
					8/1/2026	\$7,283.94	\$87,407.25	\$26.18
					8/1/2027	\$7,502.46	\$90,029.47	\$26.96
					8/1/2028	\$7,727.53	\$92,730.36	\$27.77

DEMOGRAPHICS MAP & REPORT

POPULATION

0.3 MILES 0.5 MILES 1 MILE

	0.3 MILES	0.5 MILES	1 MILE
TOTAL POPULATION	733	2,134	9,853
AVERAGE AGE	40	39	40
AVERAGE AGE (MALE)	39	38	39
AVERAGE AGE (FEMALE)	41	40	41

HOUSEHOLDS & INCOME

0.3 MILES 0.5 MILES 1 MILE

	0.3 MILES	0.5 MILES	1 MILE
TOTAL HOUSEHOLDS	296	839	3,672
# OF PERSONS PER HH	2.5	2.5	2.7
AVERAGE HH INCOME	\$128,086	\$120,053	\$119,417
AVERAGE HOUSE VALUE	\$504,021	\$487,441	\$485,103

Demographics data derived from AlphaMap

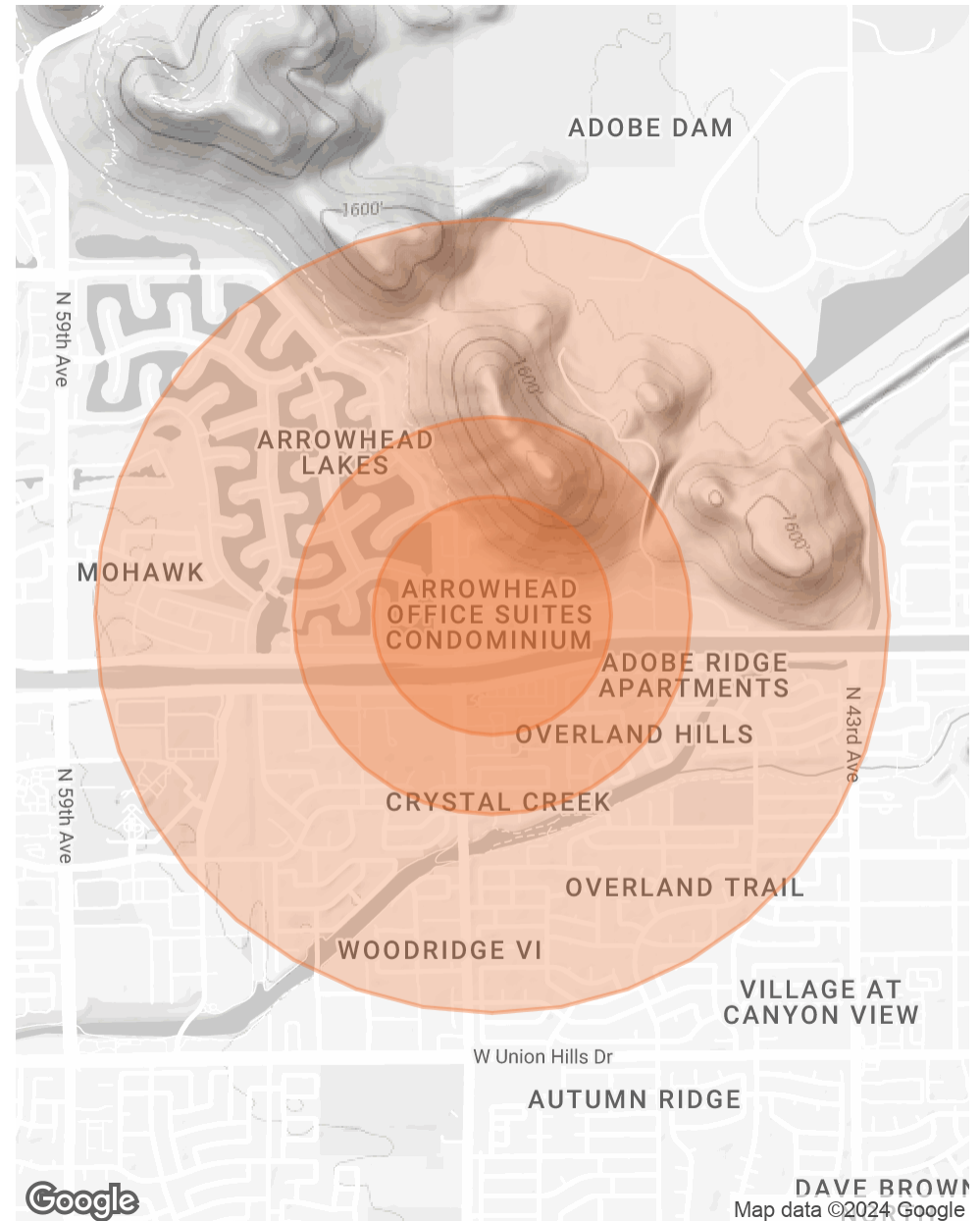



5343 N. 16th Street, Suite 100 Phoenix, AZ 85016
480.425.5518 www.svndesertcommercial.com