

SALE

1100 S POWERLINE ROAD

1100 S Powerline Rd. Deerfield Beach, FL 33442



SALE PRICE \$8,900,000

Rolando Alvarez, PA, CCIM, CPM
(305) 302-6737

©2023 Coldwell Banker. All Rights Reserved. Coldwell Banker Commercial® and the Coldwell Banker Commercial logos are trademarks of Coldwell Banker Real Estate LLC. The Coldwell Banker® System is comprised of company owned offices which are owned by a subsidiary of Anywhere Advisors LLC and franchised offices which are independently owned and operated. The Coldwell Banker System fully supports the principles of the Equal Opportunity Act.



COLDWELL BANKER
COMMERCIAL
REALTY

CONFIDENTIALITY AGREEMENT

This offering has been prepared solely for informational purposes. It is designed to assist a potential investor in determining whether it wishes to proceed with an in-depth investigation of the subject property. While the information contained herein is from sources deemed reliable, it has not been independently verified by the Coldwell Banker Commercial affiliate or by the Seller. This offering is exclusively represented by Coldwell Banker Commercial Realty and its Broker/Agent, Rolando A. Alvarez, PA.

The projections and pro forma budget contained herein represent best estimates on assumptions considered reasonable under the circumstances. No representations or warranties, expressed or implied, are made that actual results will conform to such projections.

This document is provided subject to errors, omissions and changes in the information and is subject to modification or withdrawal. The contents herein are confidential and are not to be reproduced without the express written consent of the exclusive listing Broker/Agent.

Interested buyers should be aware that the Seller is selling the Property "AS IS" CONDITION WITH ALL FAULTS, WITHOUT REPRESENTATIONS OR WARRANTIES OF ANY KIND OR NATURE. Prior to and/or after contracting to purchase, as appropriate, Buyer will be given a reasonable opportunity to inspect and investigate the Property and all improvements thereon, either independently or through agents of the buyer's choosing.

The Seller reserves the right to withdraw the Property being marketed at any time without notice, to reject all offers, and to accept any offer without regard to the relative price and terms of any other offer. Any offer to buy must be: (i) presented in the form of a non-binding letter of intent; (ii) incorporated in a formal written contract of purchase and sale to be prepared by the Seller and executed by both parties; and (iii) approved by Seller and such other parties who may have an interest in the Property. Neither the prospective buyer nor Seller shall be bound until execution of the contract of purchase and sale, which contract shall supersede prior discussions and writings and shall constitute the sole agreement of the parties.

Prospective buyers shall be responsible for their costs and expenses of investigating the Property and all other expenses, professional or otherwise, incurred by them.



PROPERTY SUMMARY

1100 S POWERLINE ROAD
1100 S Powerline Rd. Deerfield Beach, FL 33442



PROPERTY DESCRIPTION

Introducing the 1100 S. Powerline Road Building. This office/warehouse property offers an investor or Owner/User the opportunity to immediately occupy office or warehouse space or re-introduce the property to larger office users in 2027. The current occupancy is 59% with leases ranging from 1-2 years based on a modified gross lease basis and usable square feet. This offering is rare in this submarket based on the opportunity to increase the NOI or for a Buyer to make it their signature corporate property. The roof and building were painted in 2024. Contact listing agent for details and offering package.

PROPERTY HIGHLIGHTS

- Excellent location on well traveled S. Powerline Road. Just minutes from entrance to Sawgrass Exp, I-95 and FL Turnpike
- 24' Ceiling Ht. / warehouse and 10'x10' street level doors
- Hurricane Impact Windows and Camera System throughout
- Immediate occupancy of +/-9,500 SF of whse./showroom space on ground floor and +/-7,400 SF on 2nd floor.

OFFERING SUMMARY

Sale Price:	\$8,900,000
Year Built:	2007
Parking Spaces / Ratio:	74 / 2.12 per 1,000SF
Lot Size:	1.64 Acres
Building Size:	34,899 SF
Current Occupancy:	59%

DEMOGRAPHICS	0.3 MILES	0.5 MILES	1 MILE
Total Households	179	672	5,471
Total Population	357	1,301	11,420
Average HH Income	\$77,459	\$75,600	\$77,778

Rolando Alvarez, PA, CCIM, CPM
(305) 302-6737



COLDWELL BANKER
COMMERCIAL
REALTY

PROPERTY PHOTOS

1100 S POWERLINE ROAD
1100 S Powerline Rd Deerfield Beach, FL 33442



Rolando Alvarez, PA, CCIM, CPM
(305) 302-6737



COLDWELL BANKER
COMMERCIAL
REALTY

ADDITIONAL PHOTOS

1100 S POWERLINE ROAD
1100 S Powerline Rd. Deerfield Beach, FL 33442

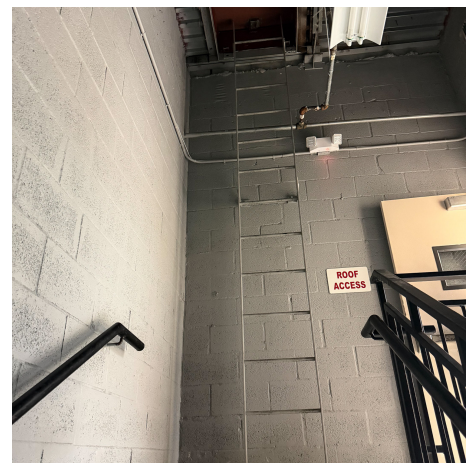
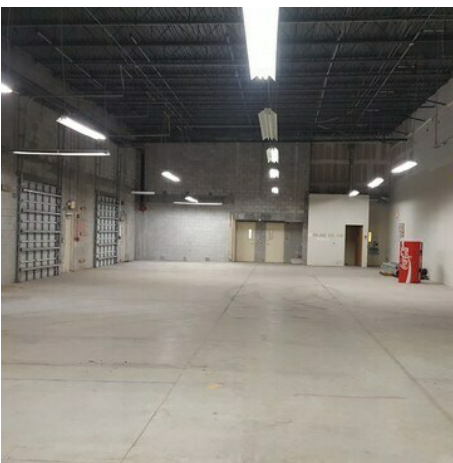

AREA MAP

1100 S POWERLINE ROAD

1100 S Powerline Rd. Deerfield Beach, FL 33442

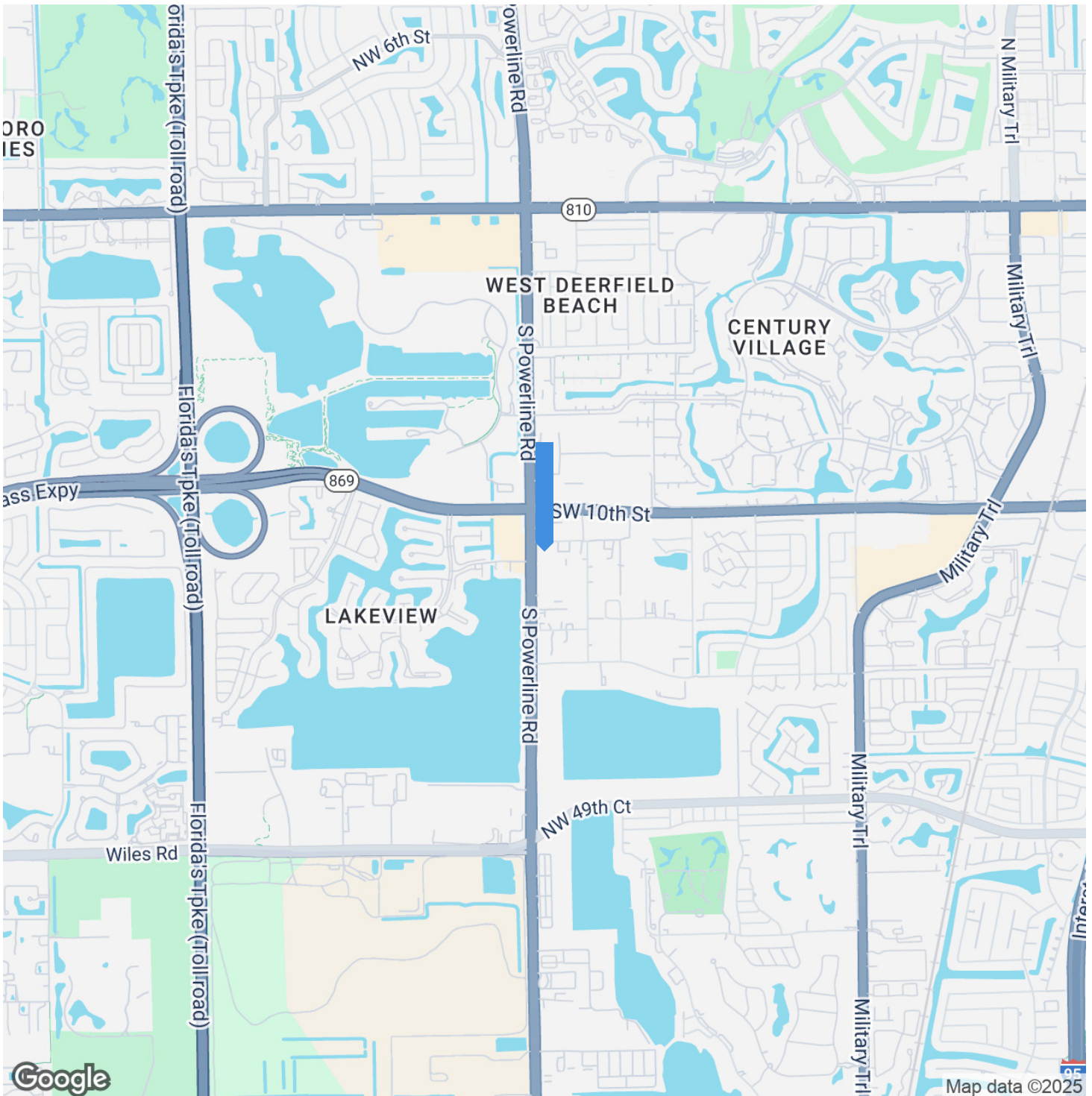

Rolando Alvarez, PA, CCIM, CPM
(305) 302-6737



COLDWELL BANKER
COMMERCIAL
REALTY

AERIAL PHOTO

1100 S POWERLINE ROAD

1100 S Powerline Rd. Deerfield Beach, FL 33442

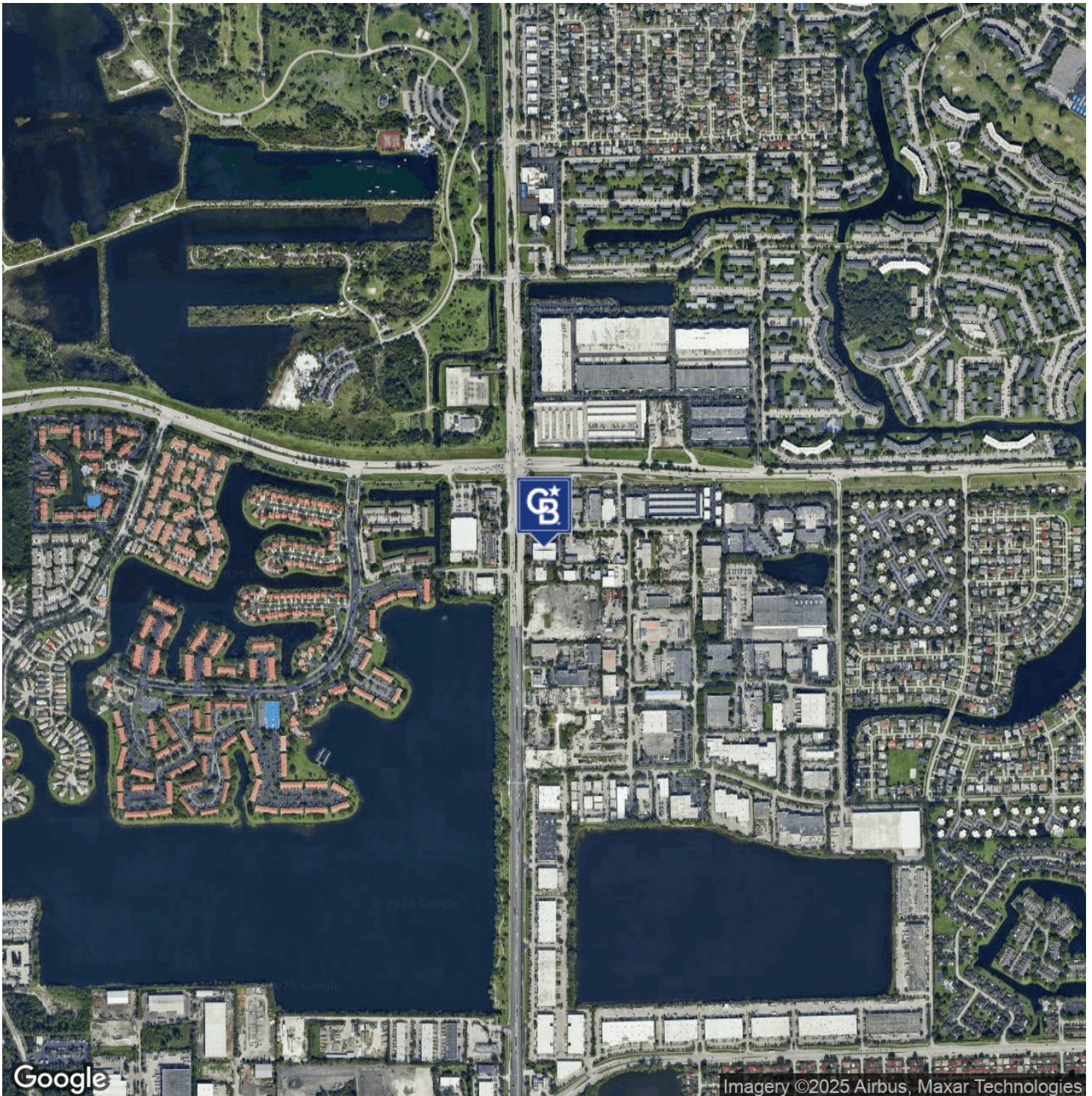

Rolando Alvarez, PA, CCIM, CPM
(305) 302-6737



COLDWELL BANKER
COMMERCIAL
REALTY

SITE PLAN

1100 S POWERLINE ROAD

1100 S Powerline Rd. Deerfield Beach, FL 33442



**KERI
LAND
SURVEYING**

1040 NORTH FINE ISLAND ROAD
PLANTATION, FLORIDA 33352
PHONE (954) 473-8010 FAX (954) 473-8023
FURNISHING OF SURVEYING PLANS
STATE: FLORIDA LICENSE NO. 15578

**1100 SOUTH POWERLINE ROAD
DEERFIELD BEACH, FL 33442**

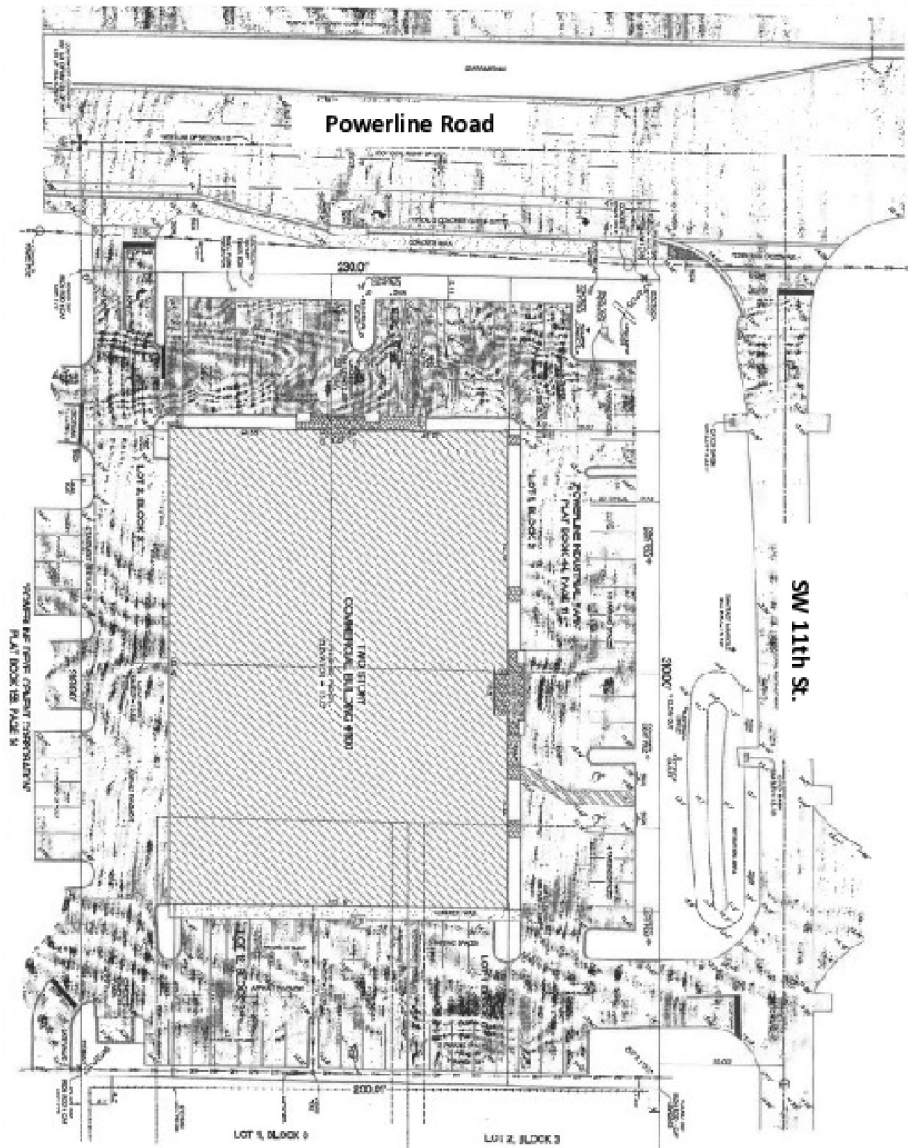

Powerline Road

SW 11 St.

Main Lobby Entrance

FIRST FLOOR PLAN

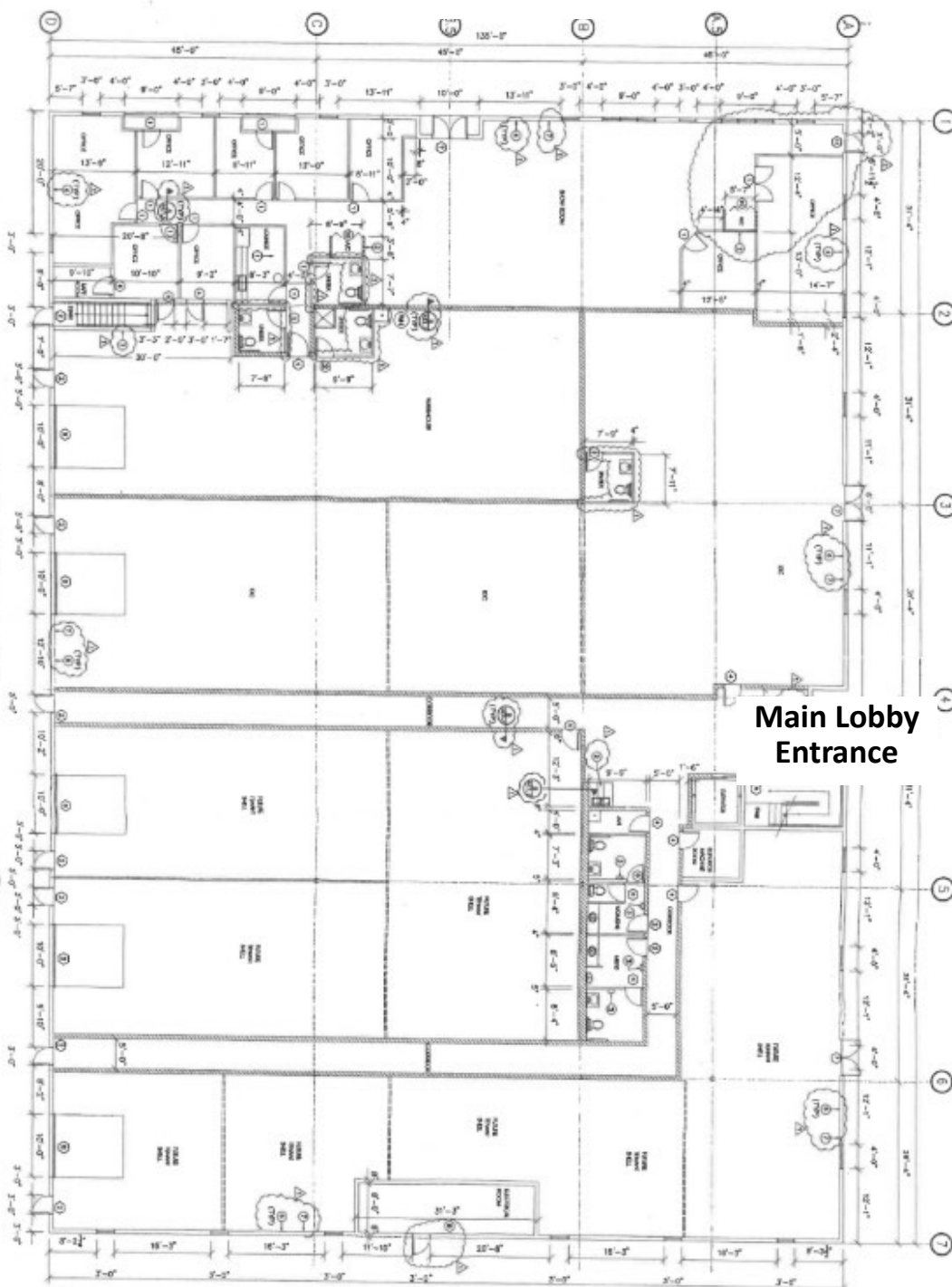

KEYED NOTES:

- [illegible]

NOTICE: CONTACT WITH CANNIS MAY RESULT IN A VIOLATION OF YOUR EMPLOYMENT.

1

Drawn: TML	DATE:
First Floor	DESK:
PLAN	DATE: 2/20/03
	SCALE: AS SHOWN
	PROJECT NO: 000011
	SHEET:
	AE1.1
	CS OF 08



DeRose & Slopey
CONSULTING ENGINEERS, INC.
LAND PLANNING & CIVIL & STRUCTURAL
403 E. GARDNER AVENUE
SUITE 205
FORTMYER BEACH, FLORIDA 33509
(813) 942-1702

**ARGOV GAVISH
PARTNERSHIP**
1100 SOUTH POWERLINE ROAD
CITY OF DEERFIELD BEACH FLORIDA

4
5
6
7
8
9
10
11
12
13
14
15
16
17
18
19
20
21
22
23
24
25
26
27
28
29
30
31
32
33
34
35
36
37
38
39
40
41
42
43
44
45
46
47
48
49
50
51
52
53
54
55
56
57
58
59
60
61
62
63
64
65
66
67
68
69
70
71
72
73
74
75
76
77
78
79
80
81
82
83
84
85
86
87
88
89
90
91
92
93
94
95
96
97
98
99
100
101
102
103
104
105
106
107
108
109
110
111
112
113
114
115
116
117
118
119
120
121
122
123
124
125
126
127
128
129
130
131
132
133
134
135
136
137
138
139
140
141
142
143
144
145
146
147
148
149
150
151
152
153
154
155
156
157
158
159
160
161
162
163
164
165
166
167
168
169
170
171
172
173
174
175
176
177
178
179
180
181
182
183
184
185
186
187
188
189
190
191
192
193
194
195
196
197
198
199
200
201
202
203
204
205
206
207
208
209
210
211
212
213
214
215
216
217
218
219
220
221
222
223
224
225
226
227
228
229
230
231
232
233
234
235
236
237
238
239
240
241
242
243
244
245
246
247
248
249
250
251
252
253
254
255
256
257
258
259
260
261
262
263
264
265
266
267
268
269
270
271
272
273
274
275
276
277
278
279
280
281
282
283
284
285
286
287
288
289
290
291
292
293
294
295
296
297
298
299
300
301
302
303
304
305
306
307
308
309
310
311
312
313
314
315
316
317
318
319
320
321
322
323
324
325
326
327
328
329
330
331
332
333
334
335
336
337
338
339
340
341
342
343
344
345
346
347
348
349
350
351
352
353
354
355
356
357
358
359
360
361
362
363
364
365
366
367
368
369
370
371
372
373
374
375
376
377
378
379
380
381
382
383
384
385
386
387
388
389
390
391
392
393
394
395
396
397
398
399
400
401
402
403
404
405
406
407
408
409
410
411
412
413
414
415
416
417
418
419
420
421
422
423
424
425
426
427
428
429
430
431
432
433
434
435
436
437
438
439
440
441
442
443
444
445
446
447
448
449
450
451
452
453
454
455
456
457
458
459
460
461
462
463
464
465
466
467
468
469
470
471
472
473
474
475
476
477
478
479
480
481
482
483
484
485
486
487
488
489
490
491
492
493
494
495
496
497
498
499
500
501
502
503
504
505
506
507
508
509
510
511
512
513
514
515
516
517
518
519
520
521
522
523
524
525
526
527
528
529
530
531
532
533
534
535
536
537
538
539
540
541
542
543
544
545
546
547
548
549
550
551
552
553
554
555
556
557
558
559
560
561
562
563
564
565
566
567
568
569
570
571
572
573
574
575
576
577
578
579
580
581
582
583
584
585
586
587
588
589
590
591
592
593
594
595
596
597
598
599
600
601
602
603
604
605
606
607
608
609
610
611
612
613
614
615
616
617
618
619
620
621
622
623
624
625
626
627
628
629
630
631
632
633
634
635
636
637
638
639
640
641
642
643
644
645
646
647
648
649
650
651
652
653
654
655
656
657
658
659
660
661
662
663
664
665
666
667
668
669
670
671
672
673
674
675
676
677
678
679
680
681
682
683
684
685
686
687
688
689
690
691
692
693
694
695
696
697
698
699
700
701
702
703
704
705
706
707
708
709
710
711
712
713
714
715
716
717
718
719
720
721
722
723
724
725
726
727
728
729
730
731
732
733
734
735
736
737
738
739
740
741
742
743
744
745
746
747
748
749
750
751
752
753
754
755
756
757
758
759
760
761
762
763
764
765
766
767
768
769
770
771
772
773
774
775
776
777
778
779
780
781
782
783
784
785
786
787
788
789
790
791
792
793
794
795
796
797
798
799
800
801
802
803
804
805
806
807
808
809
810
811
812
813
814
815
816
817
818
819
820
821
822
823
824
825
826
827
828
829
830
831
832
833
834
835
836
837
838
839
840
841
842
8

[illegible]

FINANCIAL SUMMARY

Current Tenant Rent Roll						
Unit Number	Tenant Name	Total Monthly Rent	Total Annual Rent	Deposit	Usable Square Feet	Lease Term
101	Christian Love Fellowship of DFB	\$4,992	\$59,904	\$9,600	2,952	9/1/24-8/31/27
102, 103, 104, 105	Alliance Church	\$17,249	\$206,992	\$30,000	9,424	1/10/24-1/11/27
106	Restoration Xperts, Inc.	\$3,180	\$38,158	\$6,000	1,457	7/21/22-7/22/27
107	Tri-county Restoration, Inc	\$9,059	\$108,706	\$20,670	6,000	8/21/22-8/22/27
210	Merrick Nurse Registry, LLC	\$650	\$7,800	\$1,300	141	5/1/24-4/30/26
211	Christian Love Fellowship of DFB	\$800	\$9,600	\$1,600	182	7/1/25-6/30/27
218	Apex Home Healthcare, LLC	\$1,400	\$16,800	\$2,800	367	10/1/25-9/30/27
224	Agritrade International	\$1,061	\$12,732	\$1,820	233	3/1/25-4/1/26
Annual Total Income:		\$38,391	\$460,692	\$73,790	20,756	
Expense	Annually					
A/A Elevator	\$1,860					
Water	\$3,600					
DFB Dumpster	\$4,279					
FPL	\$14,000					
Maintenance	\$33,600					
Insurance	\$47,626					
R.E. Property Taxes / Actual	\$137,147					
Total:	\$242,112					
The information contained herein is from sources deemed reliable, but no warranty or representation is made as to the accuracy thereof and no liability may be imposed.						



ROLANDO ALVAREZ, PA, CCIM, CPM

Investment Sales and Leasing

Rolando.Alvarez@cbcncrt.com

Direct: (305) 302-6737

Florida #BK0415533

PROFESSIONAL BACKGROUND

Seasoned Commercial Practitioner in the Miami Region since 1984. Past Regional Commercial Director for Coldwell Banker Commercial NRT - Miami Region.
Contact Agent for references.

EDUCATION

Bachelor of Arts Degree - 1984 - Florida International University, Miami, Florida

MEMBERSHIPS

A Certified Commercial Investment Active Member (CCIM) Designee (2000) A Certified Property Manager (CPM) Designee (1992) Bachelor of Arts Degree (1984) Past Regional Commercial Director for CBC NRT - Miami Dade Region Past CCIM Institute Board of Director - Miami-Monroe District

Coldwell Banker Commercial Realty
4000 Ponce De Leon Blvd Ste 700
Coral Gables, FL 33146

