

# HIGH VISIBILITY FLEX BUILDING FOR LEASE



Offered at  
**\$6,500**  
Per Month, NNN

AIN: 126210  
Acres: 2.4 Acres  
Zoned: Commercial

Located in between Coeur d'Alene and Post Falls on Seltice Way, just east of Huetter Road with exceptional visibility along I-90. This 7,800-square-foot building was built in 2006 and features (5) 10ft x 12ft roll-up doors, a 30 x 30 ft covered carport and a thoughtfully appointed office interior, including slate tile flooring, reception area and a kitchen. Additional land may be available for outdoor storage, providing further flexibility. The property is serviced by a city water and septic system, with prominent signage opportunities available along Seltice Way and I-90.

Images are for illustration purposes only



4547 W Seltice Way,  
Coeur d'Alene, ID 83814



**CRAIG HUNTER, CCIM**

208.929.2929

hunter@ccim.net

ccimteam.com

**KIEMLE  
HAGOOD**  
KIEMLEHAGOOD.COM

# FLOOR PLAN

SPACE NAMES ARE FOR PHOTO REFERENCES ONLY

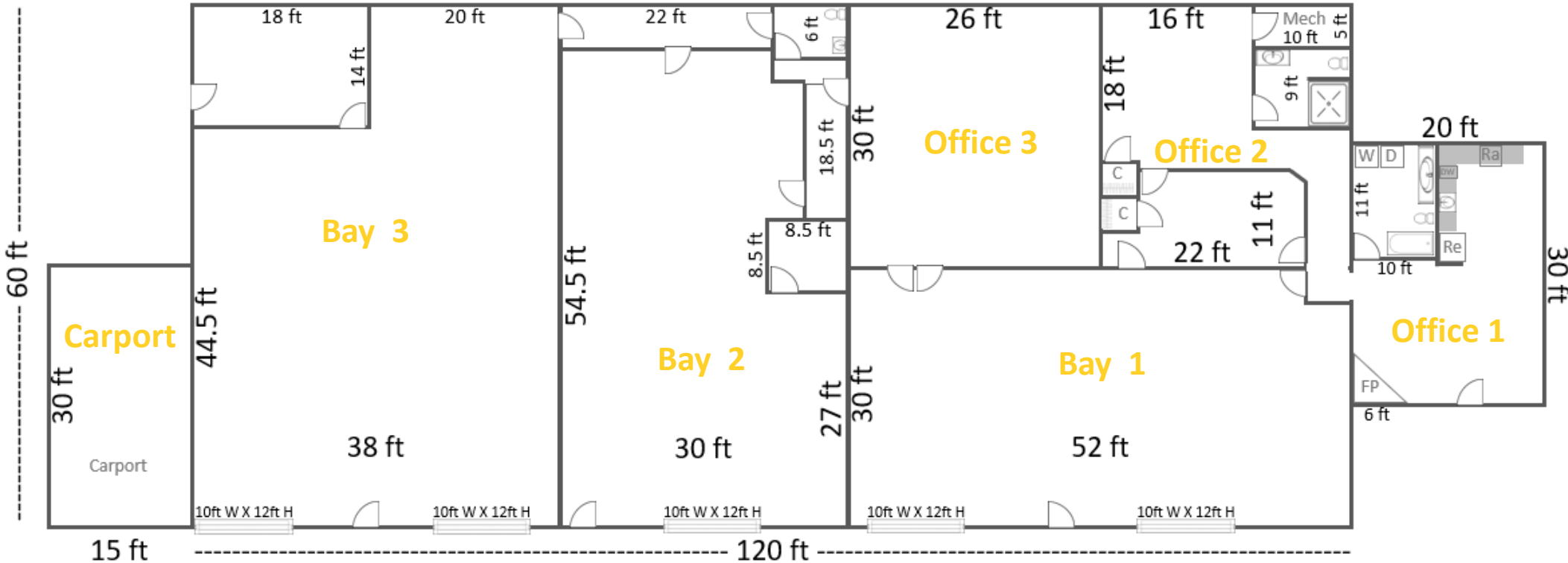

Floor Plan is for visual purposes only



[View Location](#)



**CRAIG HUNTER, CCIM**

208.929.2929

hunter@ccim.net

ccimteam.com

**KIEMLE  
HAGOOD**  
KIEMLEHAGOOD.COM



## OFFICE 1



4547 W Seltice Way,  
Coeur d'Alene, ID 83814



**CRAIG HUNTER, CCIM**

208.929.2929

hunter@ccim.net

ccimteam.com

**KIEMLE  
HAGOOD**  
KIEMLEHAGOOD.COM



## OFFICE 2

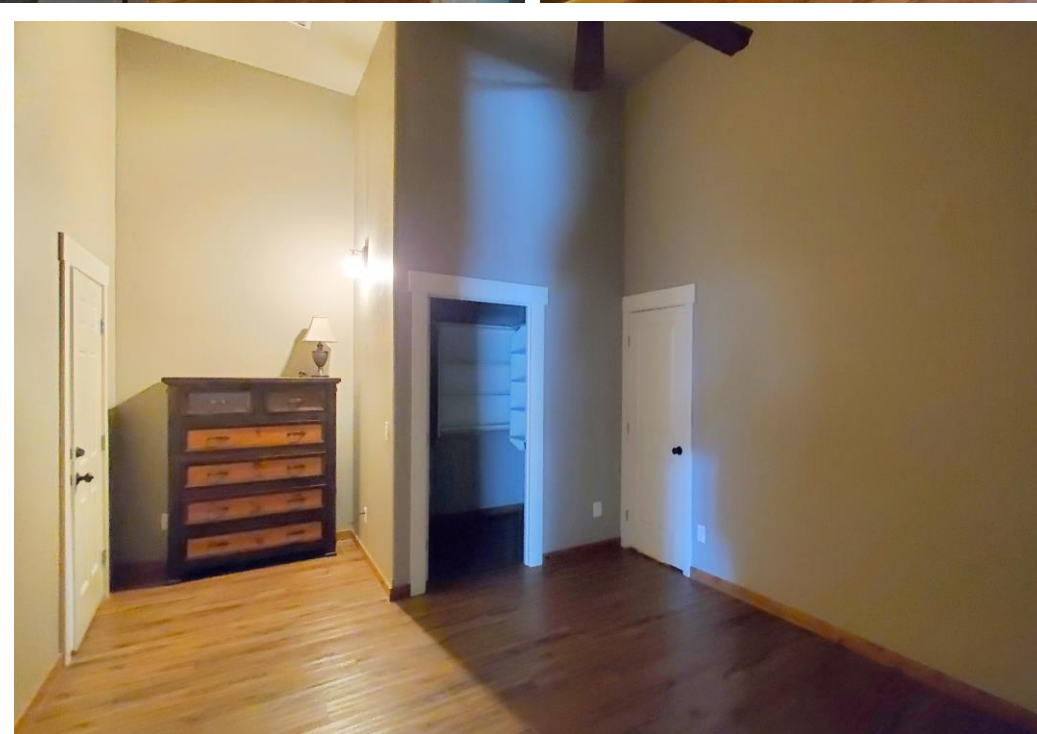
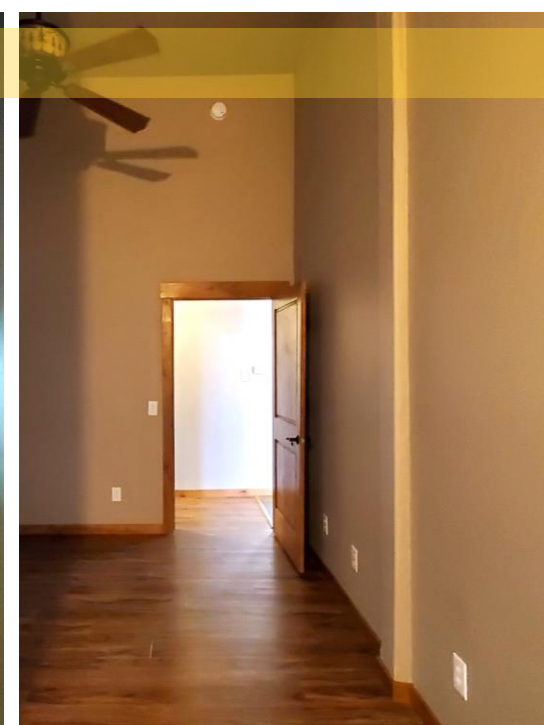
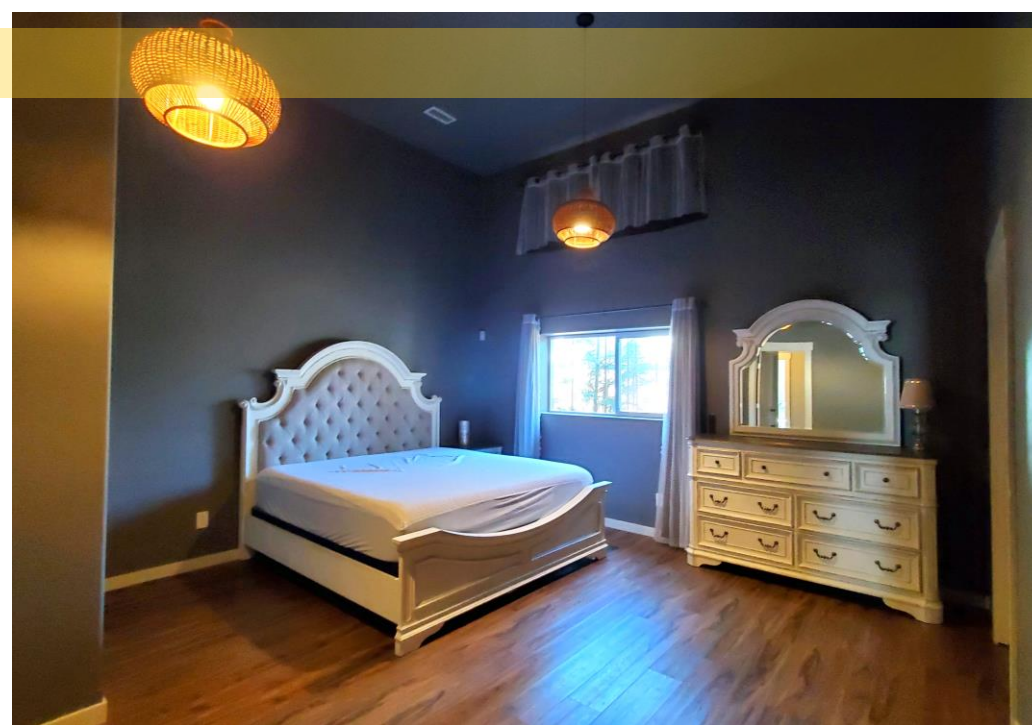

4547 W Seltice Way,  
Coeur d'Alene, ID 83814



**CRAIG HUNTER, CCIM**

208.929.2929

hunter@ccim.net

ccimteam.com

**KIEMLE  
HAGOOD**  
KIEMLEHAGOOD.COM



## BAY 1 / OFFICE 3



4547 W Seltice Way,  
Coeur d'Alene, ID 83814



**CRAIG HUNTER, CCIM**

208.929.2929

hunter@ccim.net

ccimteam.com

**KIEMLE  
HAGOOD**  
KIEMLEHAGOOD.COM



## BAY 2

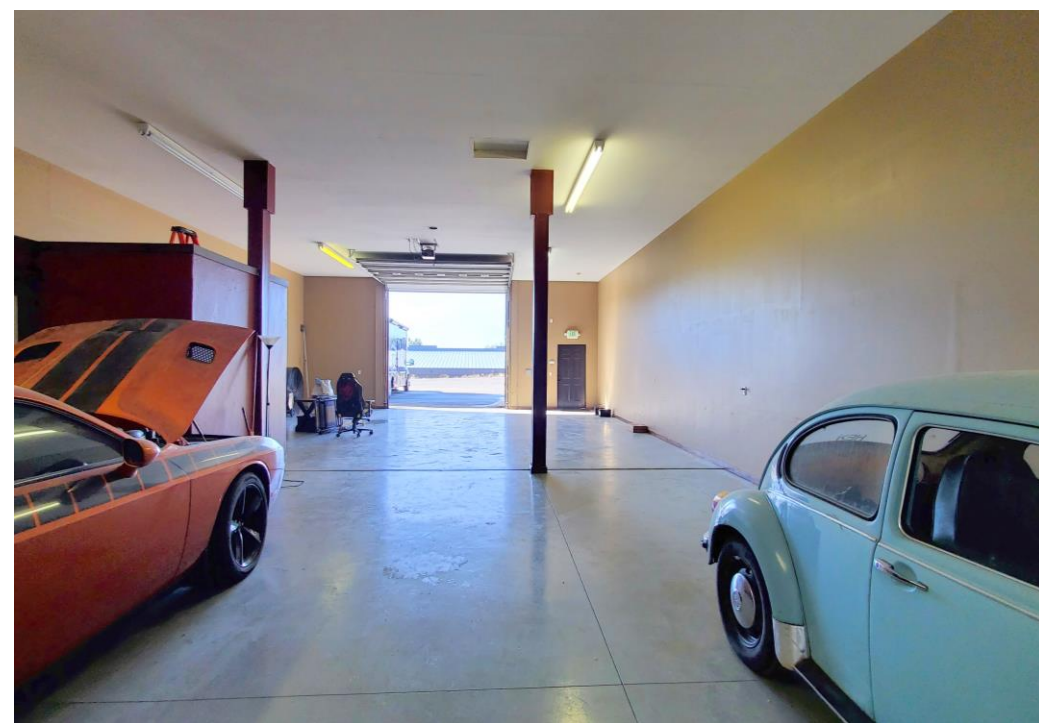
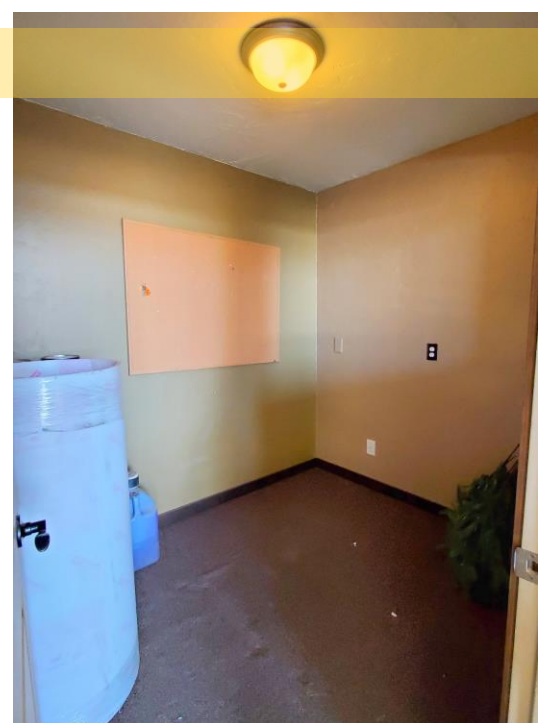

4547 W Seltice Way,  
Coeur d'Alene, ID 83814



**CRAIG HUNTER, CCIM**

208.929.2929

hunter@ccim.net

ccimteam.com

**KIEMLE  
HAGOOD**  
KIEMLEHAGOOD.COM



## BAY 3

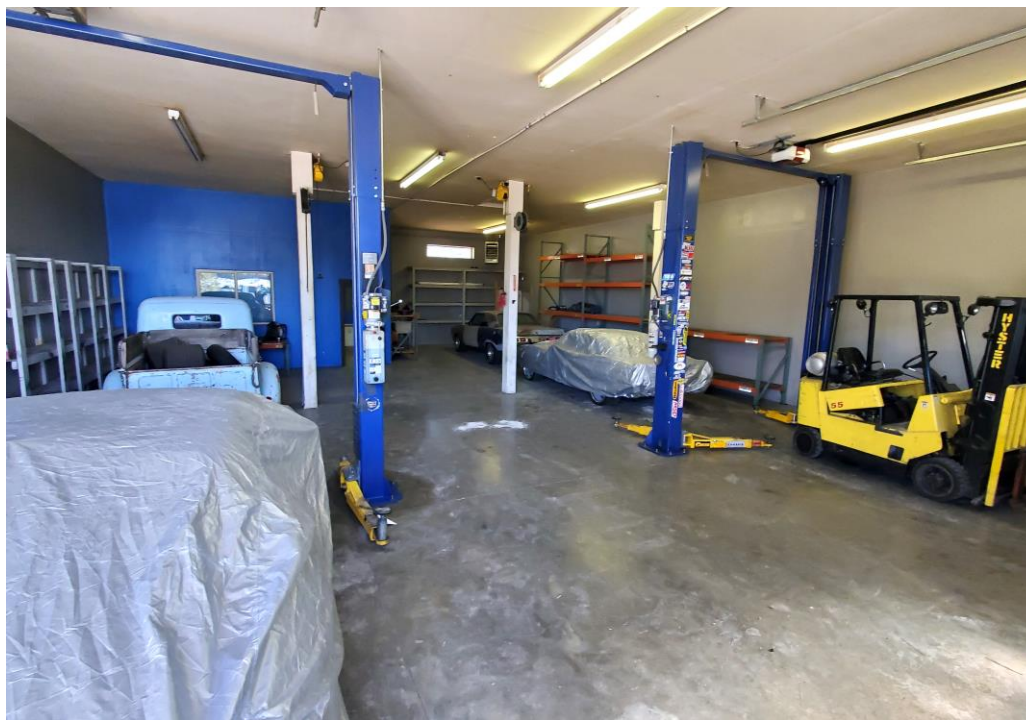

4547 W Seltice Way,  
Coeur d'Alene, ID 83814



**CRAIG HUNTER, CCIM**

208.929.2929

hunter@ccim.net

ccimteam.com

**KIEMLE  
HAGOOD**  
KIEMLEHAGOOD.COM



# EXTERIOR



4547 W Seltice Way,  
Coeur d'Alene, ID 83814



**CRAIG HUNTER, CCIM**

208.929.2929

hunter@ccim.net

ccimteam.com

**KIEMLE  
HAGOOD**  
KIEMLEHAGOOD.COM



# TRAFFIC COUNTS

1-MILE

Distance:	Street:	Count:
0.14	W Seltice Way	16500
0.15	I-90 East Bound	65500
0.19	W Ferrel St	1600
0.27	North Huetter Road	1600
0.52	N Huetter Rd	3000
0.53	Buckskin Road	120
0.55	Maplewood Ave	1100
0.64	East Maplewood Avenue	1100
0.74	North Foothill Drive	490
0.79	I- 90	540
0.80	W Nez Perce Rd	480
0.84	I- 90	56000
0.84	Atlas Rd	9000
0.88	Lancaster Road	300
0.90	West Nez Perce Road	620
0.91	East Seltice Way	9000
0.93	E Seltice Way	560
0.95	I- 90	1200
0.96	Atlas Rd	8812
0.98	West Seltice Way	13500
1.01	E Seltice Way	10000
1.04	North Atlas Road	8900
1.07	East Mullan Avenue	780
1.08	West Fairway Drive	1200
0.74	North Foothill Drive	490



**Street  
View**



**CRAIG HUNTER, CCIM**

208.929.2929

hunter@ccim.net

ccimteam.com

**KIEMLE  
HAGOOD**  
KIEMLEHAGOOD.COM



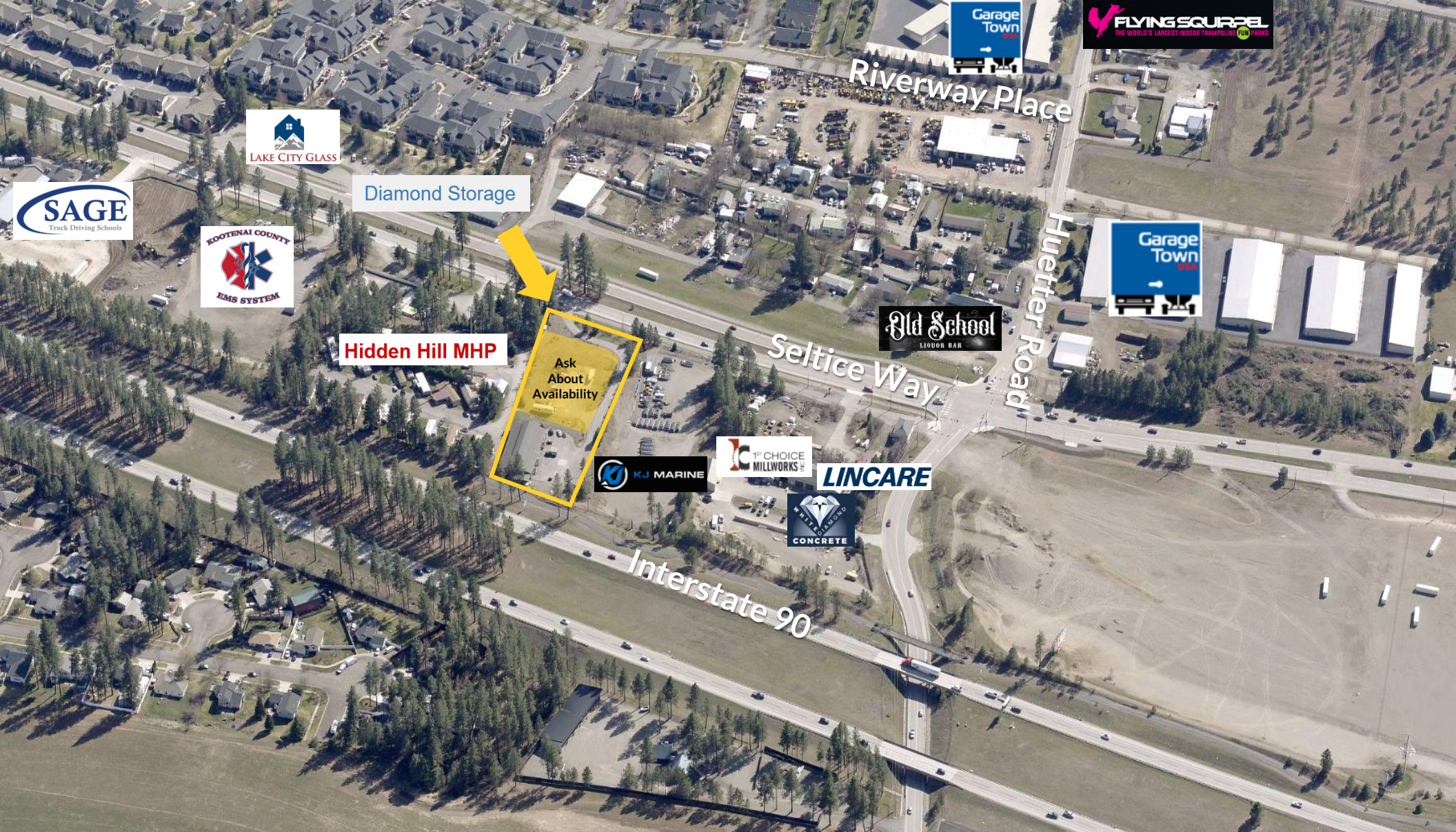

4547 W Seltice Way,  
Coeur d'Alene, ID 83814

**CRAIG HUNTER, CCIM**  
208.929.2929  
hunter@ccim.net  
**CCIMTEAM.COM**

**OFFICE LOCATIONS**  
SPOKANE | COEUR D'ALENE | TRI-CITIES | MISSOULA

No warranty or representation, expressed or implied, is made by Kiemle Hagood, its agents or its employees as to the accuracy of the information contained herein. All information furnished is from sources deemed reliable and submitted subject to errors, omissions, change of terms and conditions, prior sale, lease or financing, or withdrawal without notice. No one should rely solely on the above information, but instead should conduct their own investigation to independently satisfy themselves.

Kiemle Hagood respects the intellectual property of others:  
If you believe the copyright in your work has been violated through this Website, please contact our office for notice of claims of copyright infringement. For your complaint to be valid under the Digital Millennium Copyright Act of 1998 (DMCA), you must provide the following information when providing notice of the claimed copyright infringement: Identify the material on the Website that you believe infringes your work, with enough detail so that we may locate it on the Website; provide your address, telephone number and email address; provide a statement that you have a good faith belief that the disputed use is not authorized by the copyright owner, its agent, or the law; provide a statement that the information in the notification is accurate, and under penalty of perjury, that the complaining party is authorized to act on behalf of the owner of an exclusive right that is allegedly infringed; and provide your physical or electronic signature. Upon receiving your complaint, Kiemle Hagood will, upon review, remove content that you believe infringes your copyright if the complaint is found to be valid.



**KIEMLE  
HAGOOD**  
1579 W RIVERSTONE DRIVE  
SUITE 102  
COEUR D'ALENE, ID 83814