

SURVEYED FOR: **MOHAMMAO SOHAIL & MOHAMMAO BHATTI**
 LOCATED AT **SHIRLEY, TOWN** of **BROOKHAVEN, SUFF. CO. N.Y.**
 LOT **485**
 MAP OF "SHIRLEY, L.E. UNIT L"
 SCALE 1"=20' MAP # 2090
 P. 7/6/1953

S.C.P.M.
 0157 0200
 SEC. 967
 Bk. 1
 Lot: 45

Lot 484

ADD
 DRIVEWAY

WESTWOOD DR
 N. 66° 10' 30" W. 74.03
 R=30.0
 L=47.2

LEFT TO:
MOHAMMAO SOHAIL
MOHAMMAO BHATTI
 ALLIANCE POST # A1203 OF O.P.
 FACILITY NATIONAL TITLE

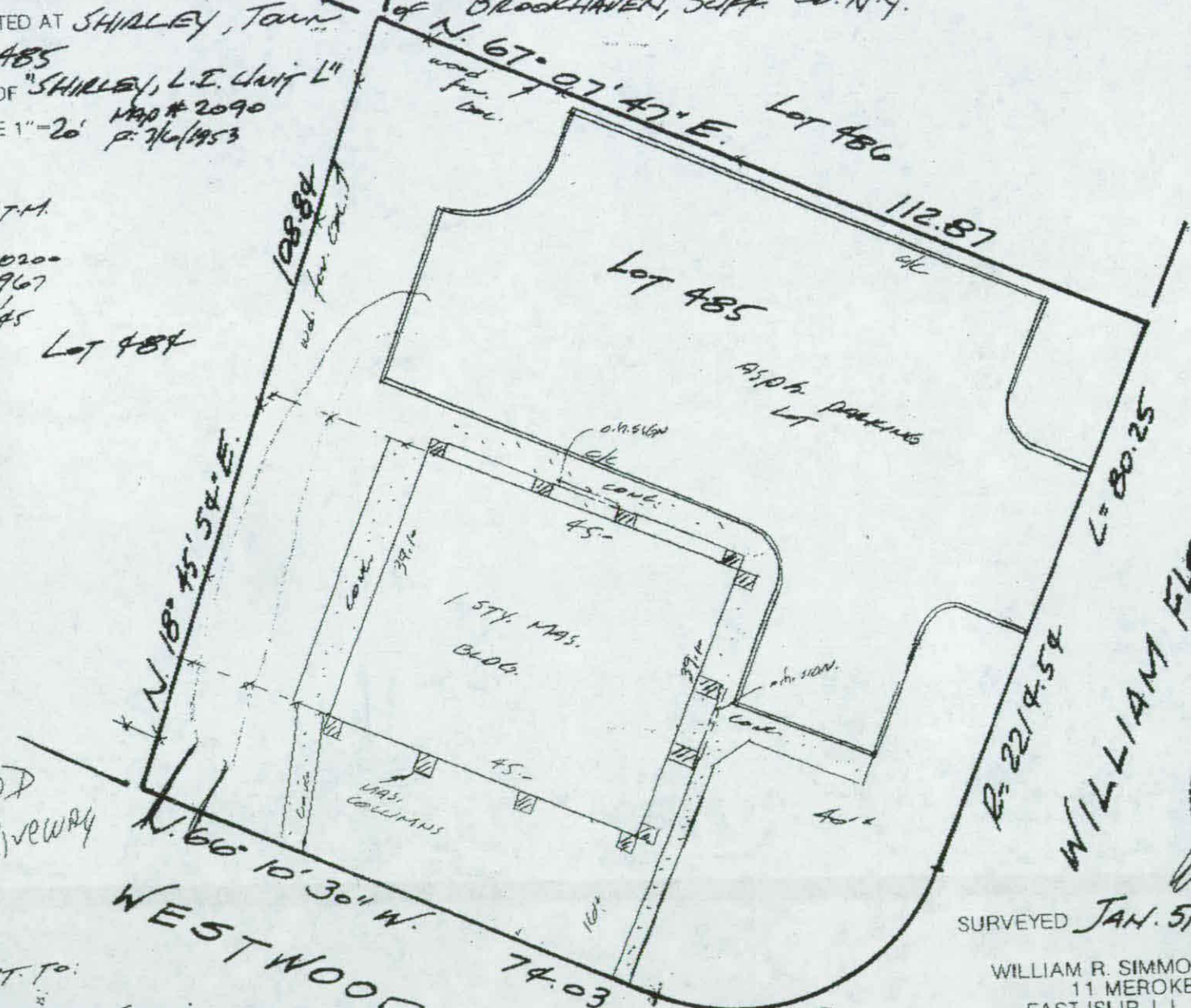

SURVEYED **JAN. 5,** 2002 BY

WILLIAM R. SIMMONS III, L.S.P.C.
 11 MEROKE LANE
 EAST ISLIP, L.I., N.Y. 11730

(631) 581-1688 Fax: (631) 581-1691
 PAGE GRID

FILE NO. **39,058**

Convenience Copy Do Not Rescan