

22601

DEER VALLEY FINANCIAL CENTER

DEER VALLEY
FINANCIAL CENTER

22601 N 19TH AVE | PHOENIX, AZ
CLASS A OFFICE SPACE FOR LEASE

CBRE

PROPERTY HIGHLIGHTS

-  ±127,612 SF two-story Class A office building
-  5/1000 parking
-  On-site deli
-  On-site EV charging stations
-  On-site amenity lounge that includes a 24-person training room
-  All suites have a break room and built-in reception desk
-  Through Lobby for excellent visitor and employee access
-  Monument signage available
-  Telco providers are Lumen Technologies and Cox Communications
-  Excellent access to freeways, northwest labor markets, amenities, and residential areas
-  Over 2 million SF of retail within 2 miles (The Shops at Norterra, Happy Valley Towne Center, Deer Valley Towne Center)



EMPLOYEE AMENITY LOUNGE



LOBBY WITH ABUNDANT NATURAL LIGHT

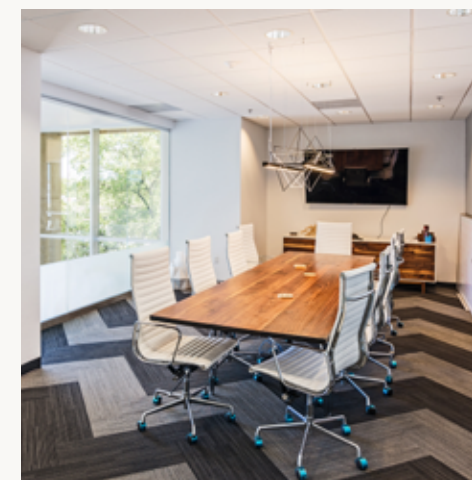

24-PERSON TRAINING ROOM

FLOOR PLANS

FIRST FLOOR

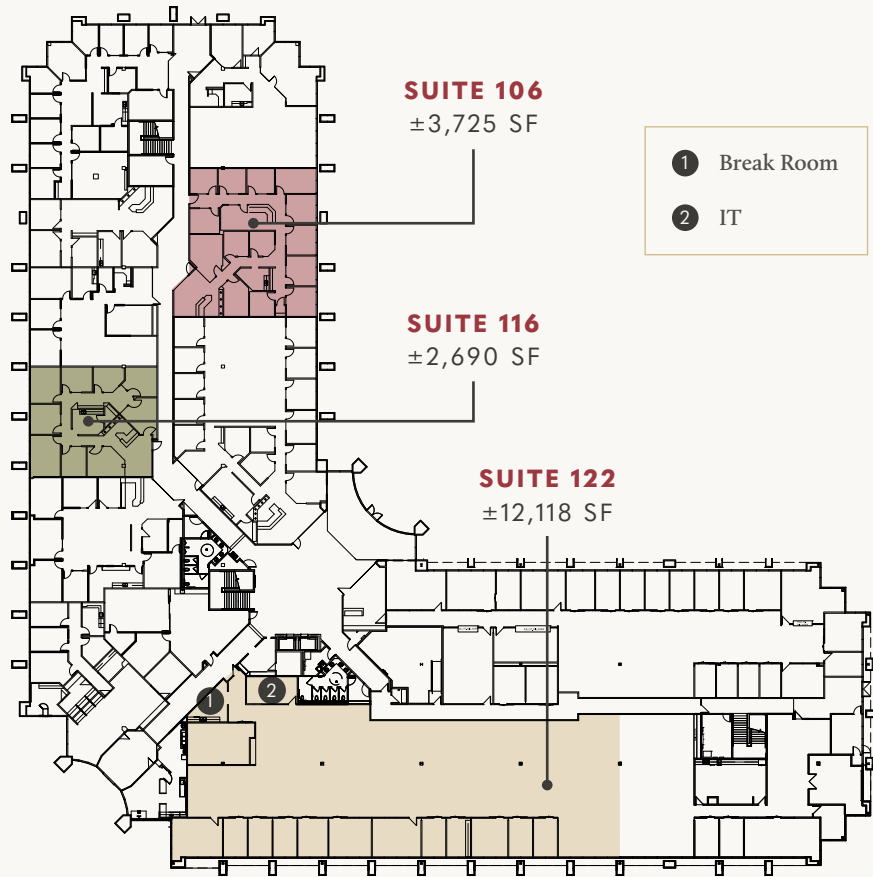

SECOND FLOOR

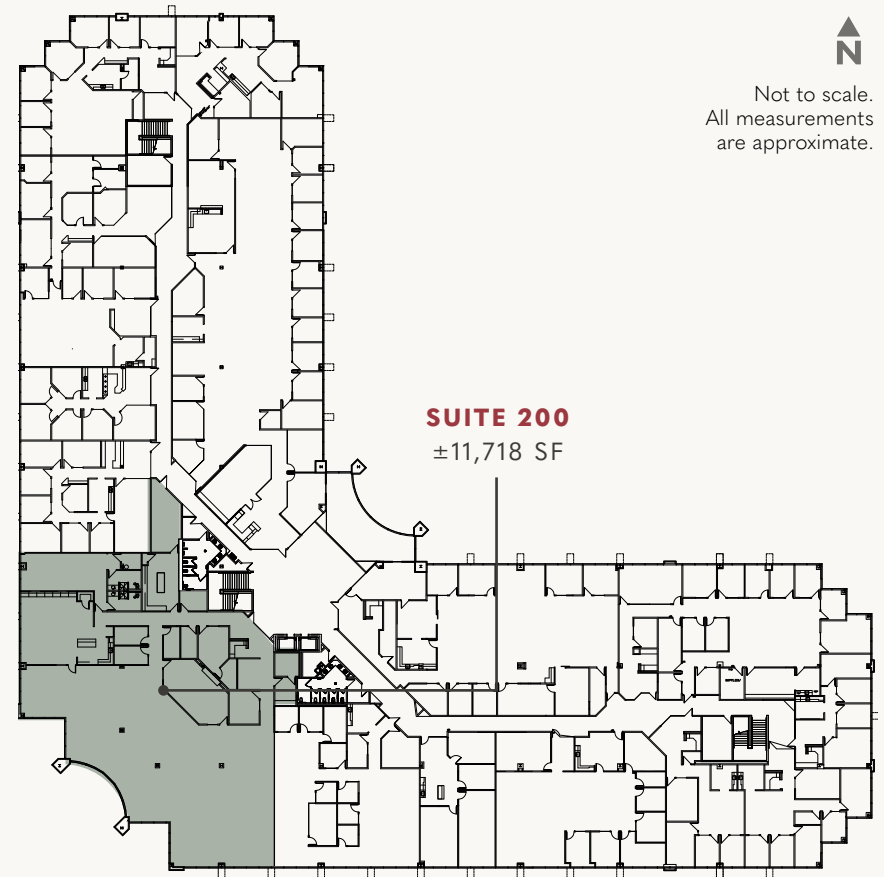



DEER VALLEY
FINANCIAL CENTER

DVT
PHOENIX DEER VALLEY AIRPORT

Hilton
Garden Inn

US
101

17

19TH AVENUE

PINNACLE PEAK ROAD

23RD AVENUE

DRURY
INN

DEER VALLEY TOWNE CENTER



HAPPY VALLEY TOWNE CENTER



SHOPS AT NORTERRA



FOR MORE INFORMATION, PLEASE CONTACT:

ASHLEY BROOKS
+1 602 735 1758
ashley.brooks@cbre.com

JASMINA BAYS
+1 602 735 5262
jasmina.bays@cbre.com



© 2025 CBRE, Inc. All rights reserved. This information has been obtained from sources believed reliable, but has not been verified for accuracy or completeness. You should conduct a careful, independent investigation of the property and verify all information. Any reliance on this information is solely at your own risk. CBRE and the CBRE logo are service marks of CBRE, Inc. All other marks displayed on this document are the property of their respective owners, and the use of such logos does not imply any affiliation with or endorsement of CBRE. Photos herein are the property of their respective owners. Use of these images without the express written consent of the owner is prohibited.