

SEED

(60' ROW)
(A.K.A STATE HIGHWAY NO 35)

RICHMOND AVENUE

N-02-35-00-E 125.00

SEED
POB

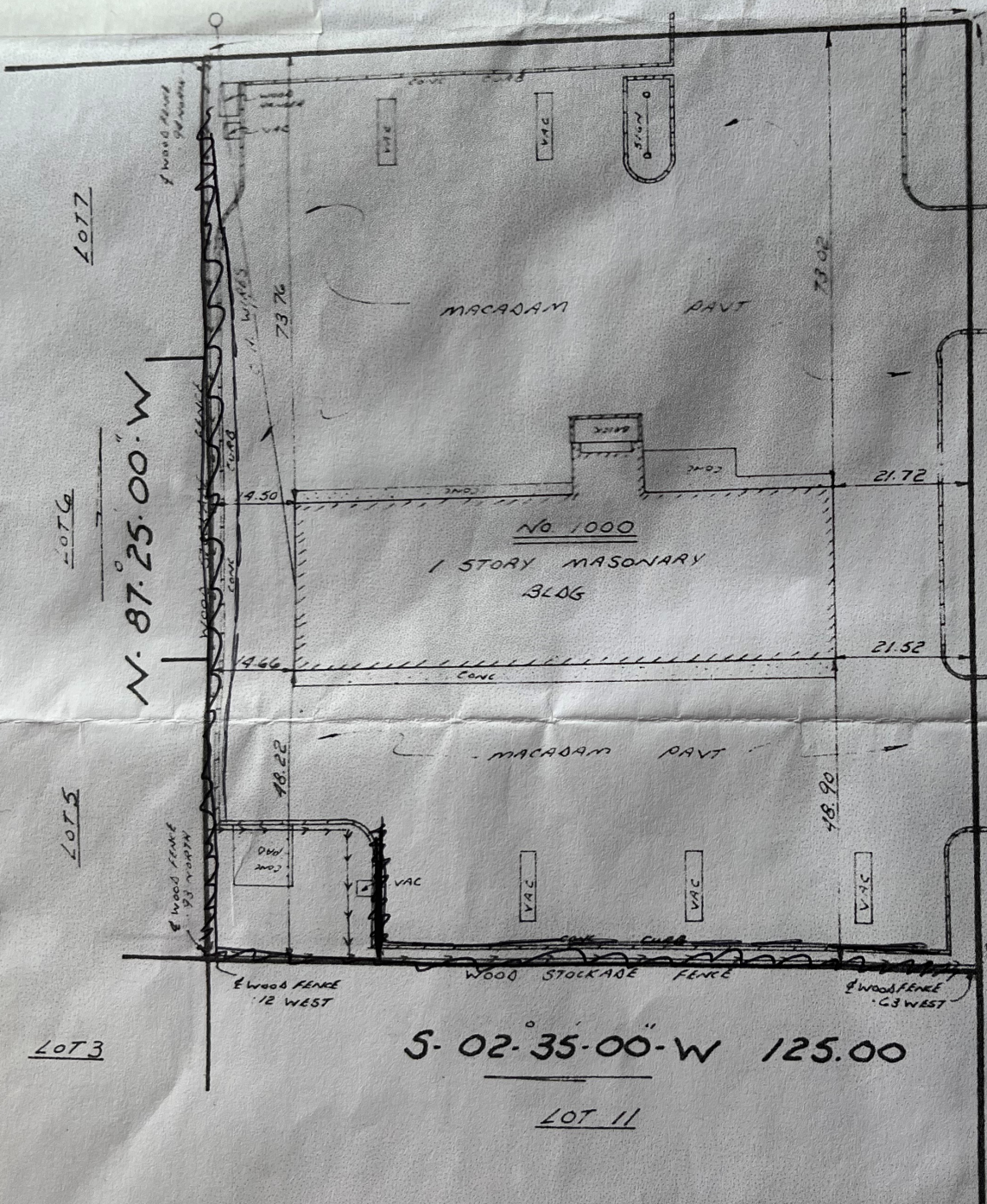

NEW JERSEY AVENUE
(60' ROW)

THIS IS A BUILDING LOCATION SURVEY MADE FOR TITLE PURPOSES ONLY NO CORNER STAKES HAVE BEEN REQUESTED OR SET. ALTHOUGH ABSOLUTE OFFSET DIMENSIONS ARE NOT TO BE USED FOR PERMANENT CONSTRUCTION.

MAP OF PROPERTY OF

MARK ZARANTONELLO & EMMA ZARANTONELLO

BOROUGH OF POINT PLEASANT BEACH
OCEAN COUNTY, NEW JERSEY

SURVEY
CERTIFIED TO: MARK ZARANTONELLO &
EMMA ZARANTONELLO, H/W
STEWART TITLE GUARANTY COMPANY

SCALE: 1" = 30'

DATE: