

±4.14 ACRE | ±60,000 SF
WAREHOUSE FOR SALE/LEASE



3000 MAIN ST
BAKER, LA 70802

CBRE

INDUSTRIAL FACILITY



PROPERTY OVERVIEW

Property Highlights

- Multiple Structures located on the property
- ±60,000 SF Available across the three structures on the property
- Fully paved yard space
- Fenced Laydown area
- 4 Loading Docks located on the front building
- 8 Grade Level doors located across the property.
- Great Access to Hwy 19 and I-110 with close proximity to Exxon and other Industrial Groups
- Great opportunity for an Owner Occupant

ASKING PRICE: **\$2,600,000**

ASKING RATE: **\$3.25/SF**

LEASE TYPE: **NNN**

ACREAGE: **4.14**

ZONING: **Light Industrial**

PHOTOS



FLOOR PLANS - Main Building

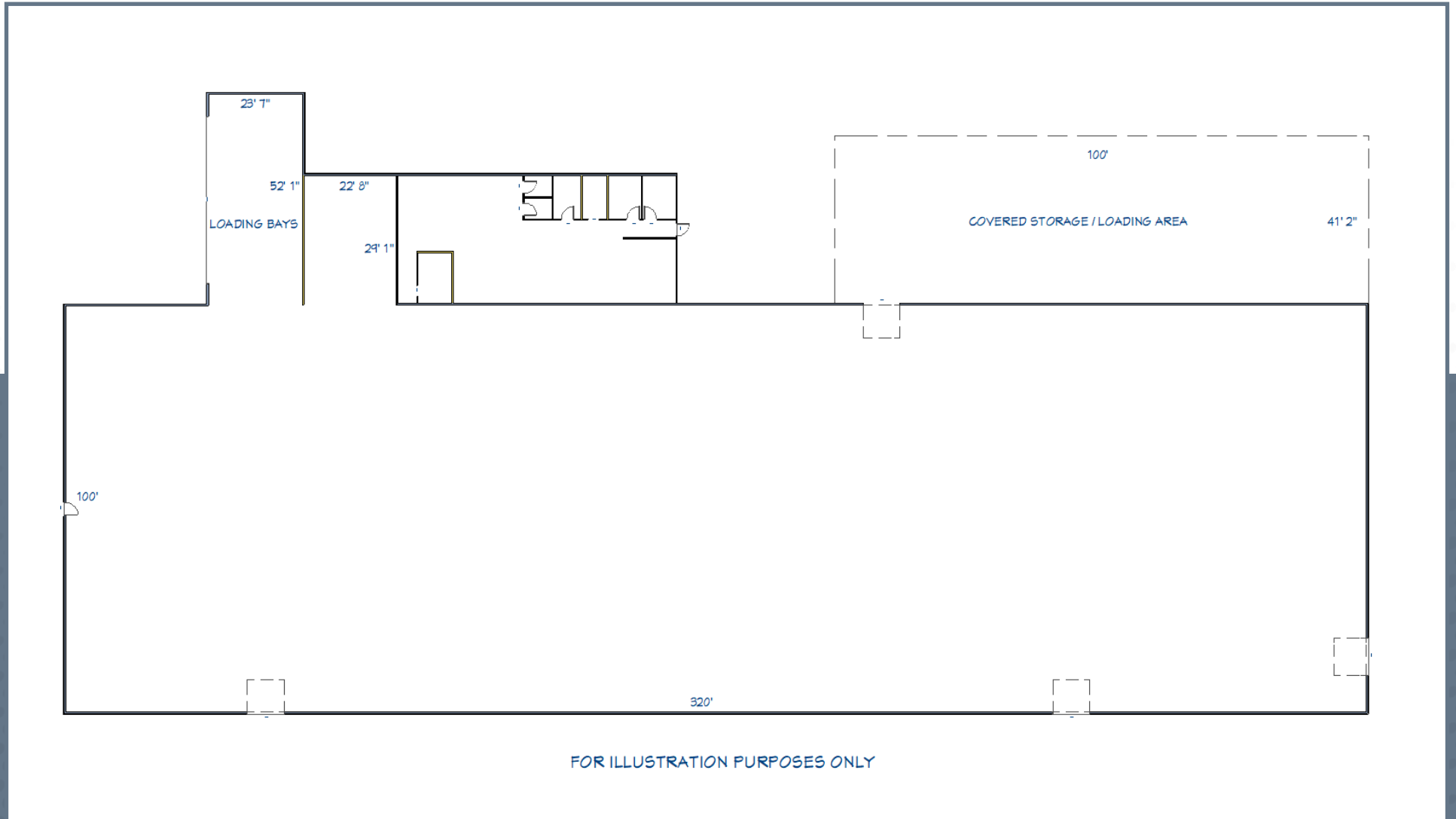

FLOOR PLANS - Rear Building

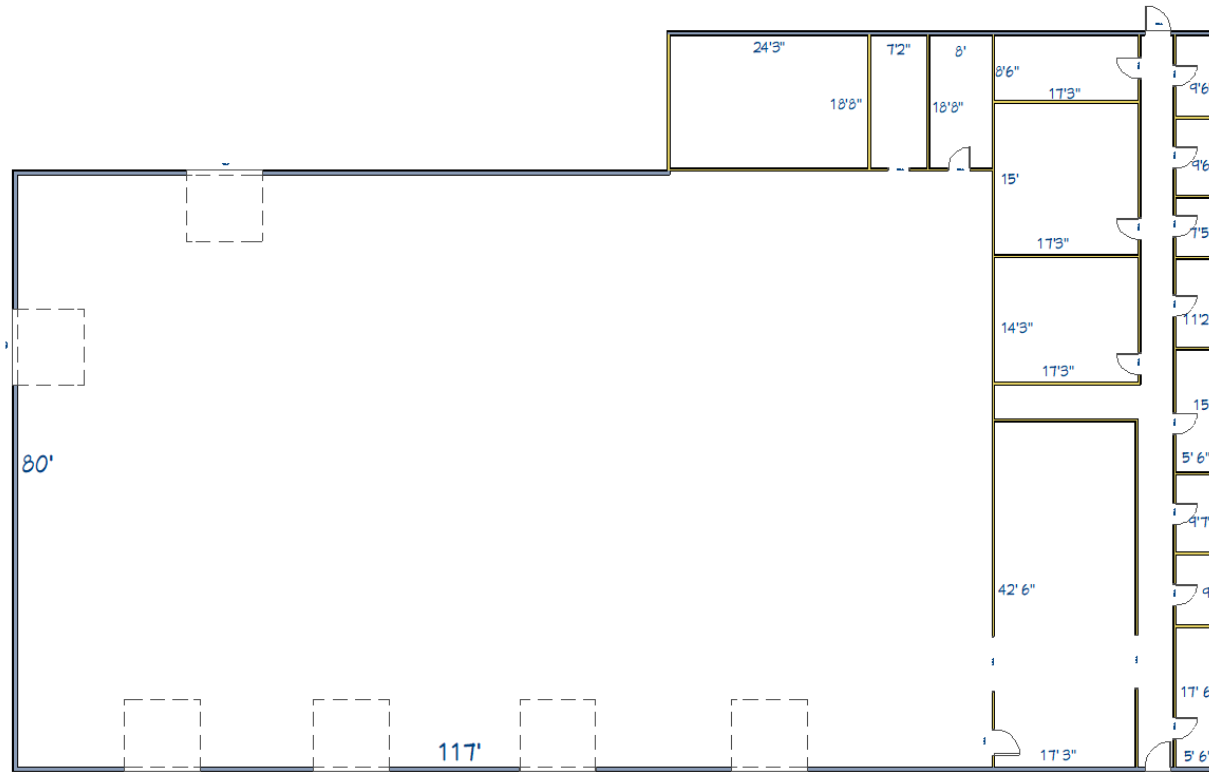

FOR ILLUSTRATION PURPOSES ONLY

FLOOR PLANS - Rear Open-Air Storage

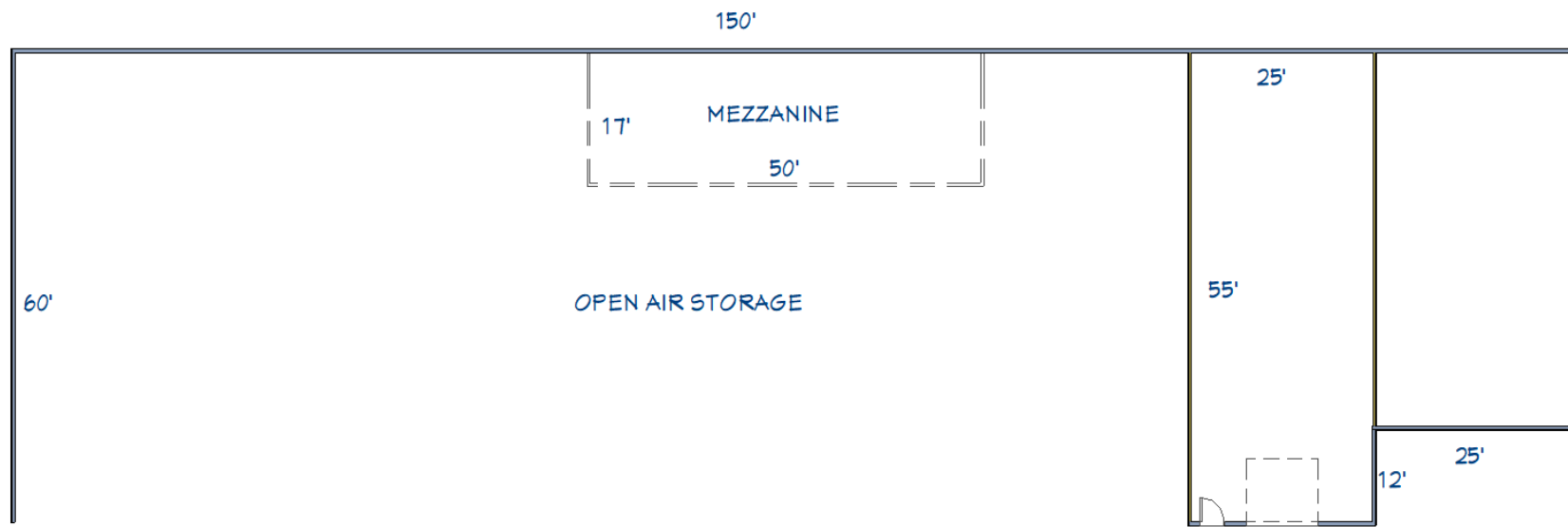

FOR ILLUSTRATION PURPOSES ONLY

SURVEY

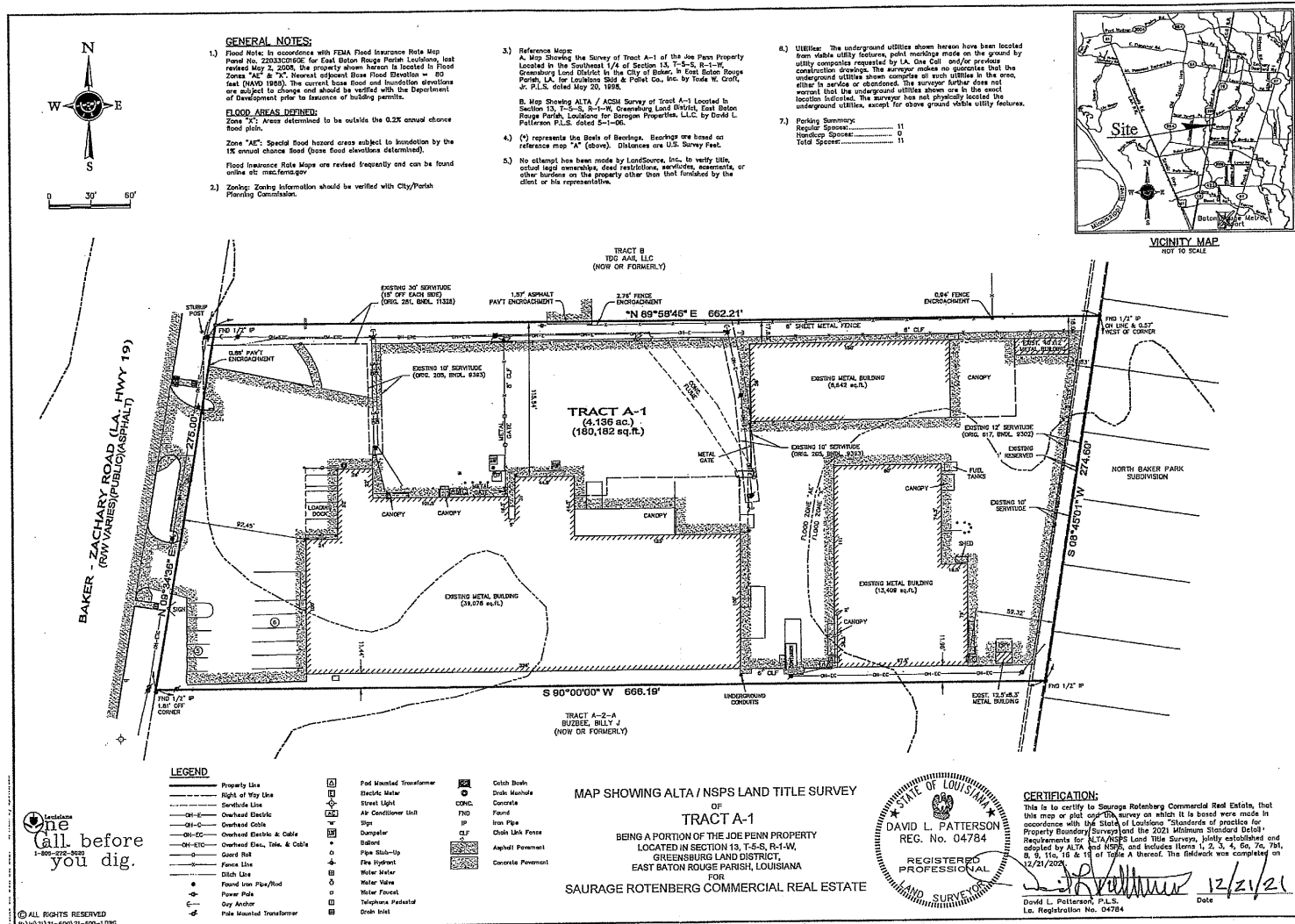

LOCATION MAPS

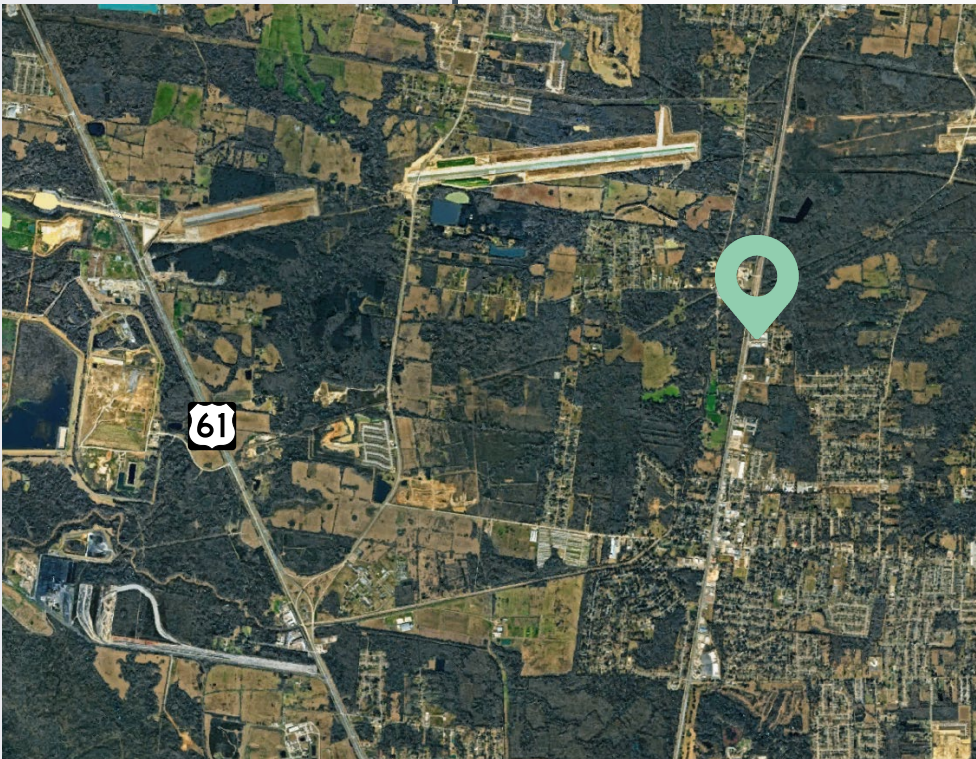
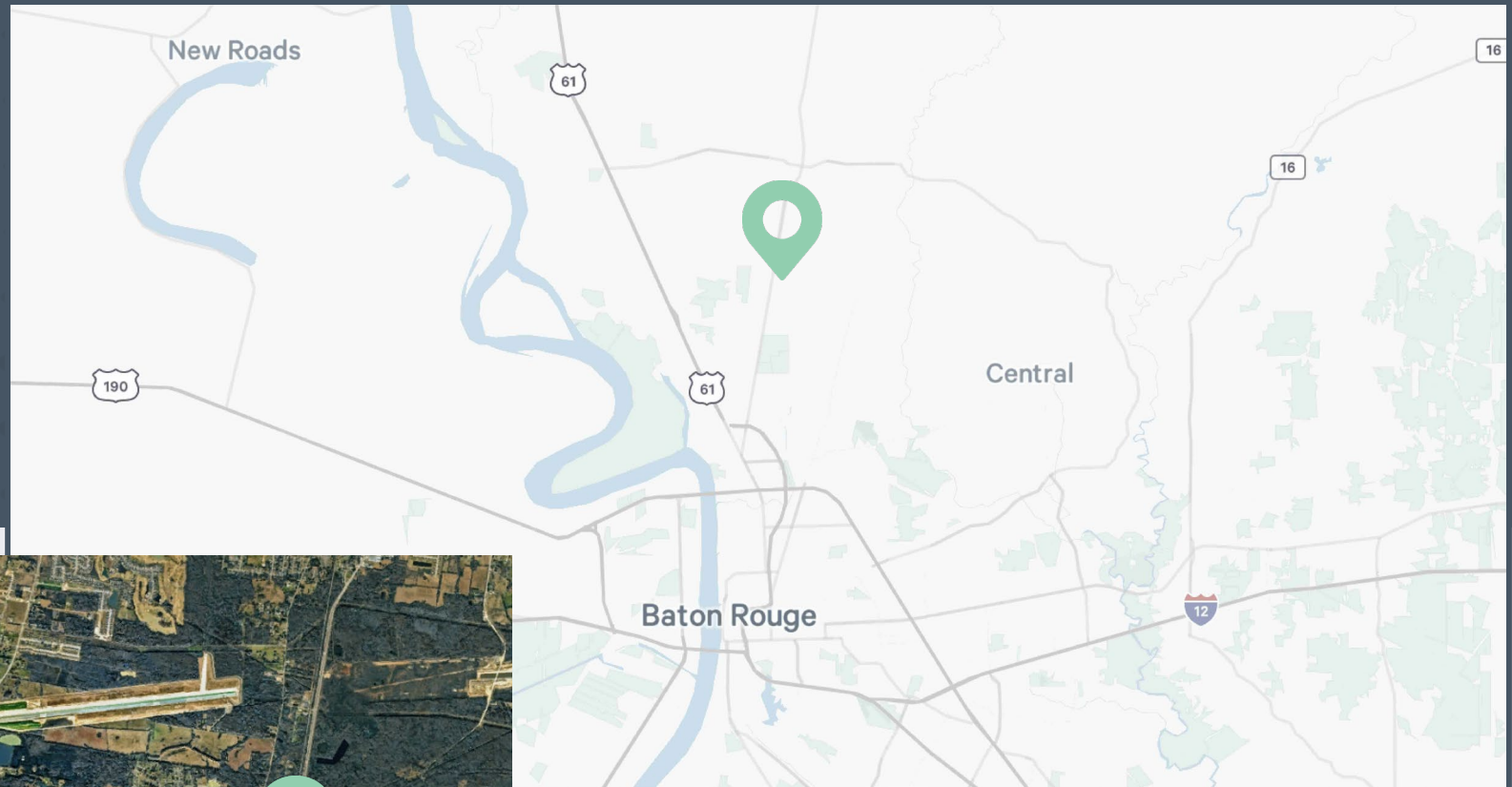

Excellent Access via
Hwy 19

Located in North Baton
Rouge Industrial Area

Good Access to Baton
Rouge and Southern
Mississippi

3000 MAIN ST
BAKER, LA 70802

±4.70 ACRE | ±60,000 SF
WAREHOUSE FOR SALE/LEASE

INDUSTRIAL FACILITY

JAKE LOACH, CCIM

Associate

+1 256 724 2764

jake.loach@cbre.com

CBRE

© 2025 CBRE, Inc. All rights reserved. This information has been obtained from sources believed reliable but has not been verified for accuracy or completeness. CBRE, Inc. makes no guarantee, representation or warranty and accepts no responsibility or liability as to the accuracy, completeness, or reliability of the information contained herein. You should conduct a careful, independent investigation of the property and verify all information. Any reliance on this information is solely at your own risk. CBRE and the CBRE logo are service marks of CBRE, Inc. All other marks displayed on this document are the property of their respective owners, and the use of such marks does not imply any affiliation with or endorsement of CBRE. Photos herein are the property of their respective owners. Use of these images without the express written consent of the owner is prohibited.