

FOR LEASE

2545 LINCOLN BLVD | VENICE, CA 90291

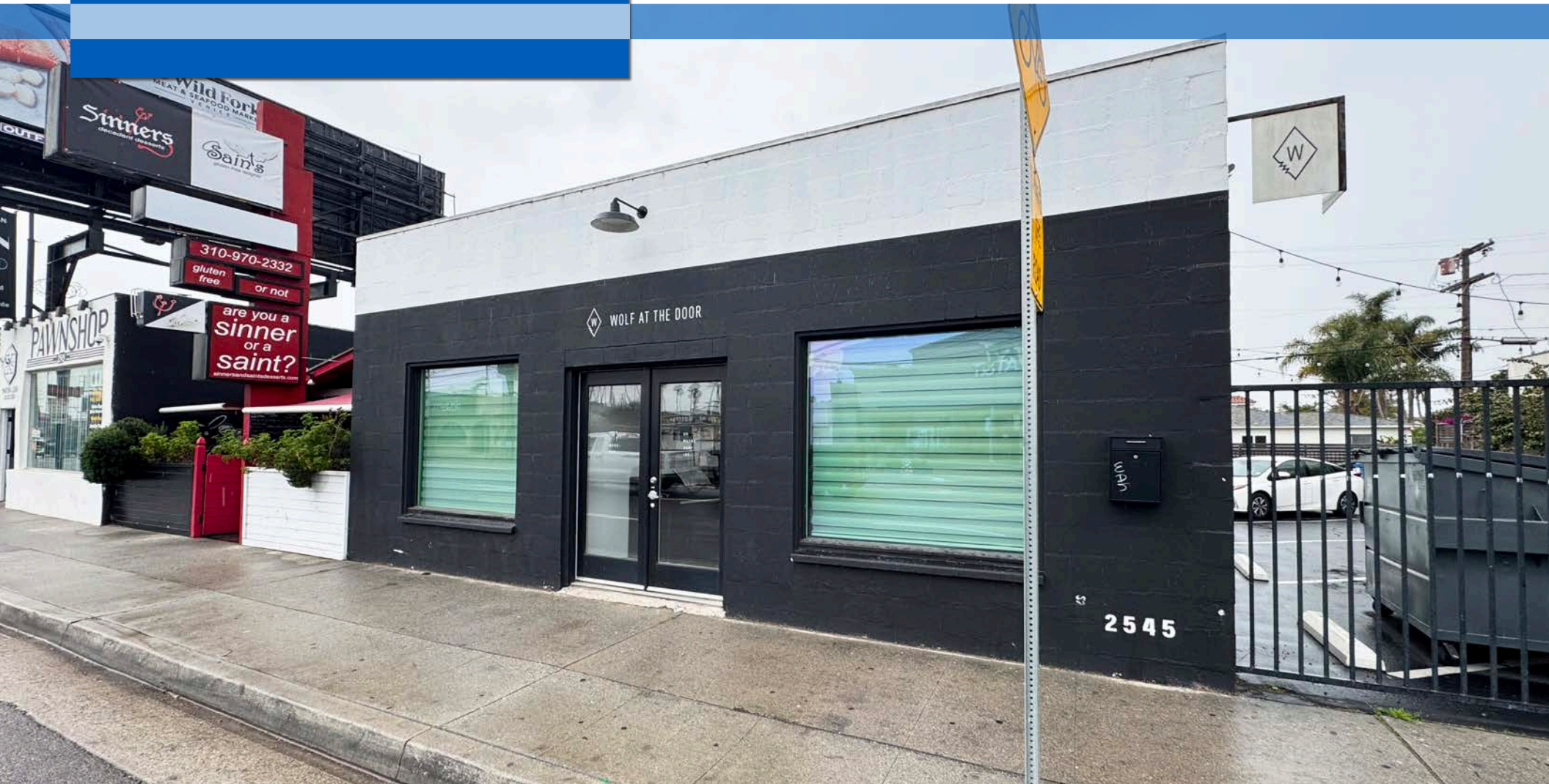

..... Daniel A. Bahr

..... DRE# 01488504

..... 323.646.5938

..... daniel@core-cre.com

..... Peter J. Hercz

..... DRE#01280014

..... 818.231.5938

..... peter@core-cre.com





This statement with the information it contains is given with the understanding that all negotiations relating to the purchase, renting, or leasing of the property described above shall be conducted through this office. The above information while not guaranteed has been secured from sources we believe to be reliable.

PROPERTY OVERVIEW

2545 Lincoln Blvd | Venice, CA 90291

Located at 2545 Lincoln Blvd in the heart of Venice, California, this prime ±2,000 SF office and retail space is a unique opportunity for businesses seeking a creative and versatile environment. Currently built out as a recording studio and creative office, the space features four soundproof rooms designed for recording, making it an ideal setting for a music production studio, podcasting, or other audio-related businesses.

Whether you're in the entertainment industry, looking to set up a creative office, or seeking retail space in a trendy area, this location offers the flexibility and amenities needed to support your business.

..... Daniel A. Bahr
DRE# 01488504
..... 323.646.5938
..... daniel@core-cre.com

..... Peter J. Hercz
DRE#01280014
..... 818.231.5938
..... peter@core-cre.com



KEY HIGHLIGHTS

2545 Lincoln Blvd | Venice, CA 90291

.....
\$5,550 Per Month / Modified Gross

- Open layout includes built-in workstations, providing a collaborative environment for creative professionals.
- Welcoming reception area perfect for greeting clients or customers.
- Fully equipped kitchen offers convenience for daily operations.
- Space also includes a private restroom for added comfort.
- On-site Parking ensures ease of access for employees and clients alike.
- Versatile space ideal for expanding your recording studio, launching a podcasting venture, or opening a retail space.



This statement with the information it contains is given with the understanding that all negotiations relating to the purchase, sale, or leasing of the property described above shall be conducted through this office. The above information while not guaranteed has been secured from sources we believe to be reliable.

.....
Daniel A. Bahr

DRE# 01488504

323.646.5938

daniel@core-cre.com

.....
Peter J. Hercz

DRE# 01280014

818.231.5938

peter@core-cre.com



STUDIO INTERIOR

2545 LINCOLN BLVD | VENICE, CA 90291

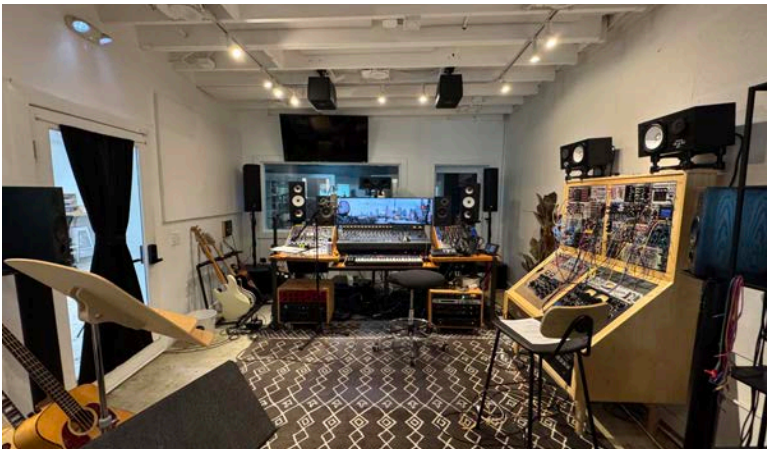
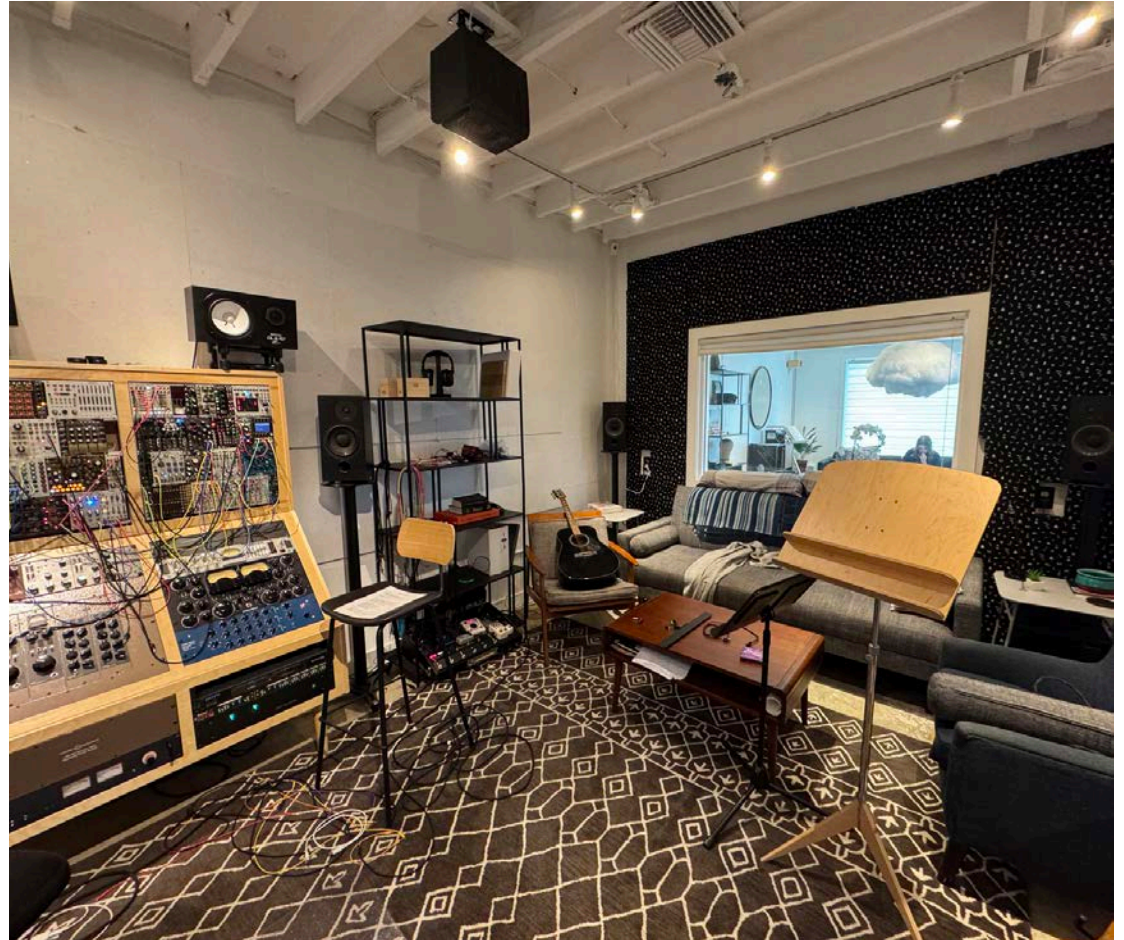

• Daniel A. Bahr

• DRE# 01488504

• 323.646.5938

• daniel@core-cre.com

• Peter J. Hercz

• DRE#01280014

• 818.231.5938

• peter@core-cre.com



STUDIO INTERIOR

2545 LINCOLN BLVD | VENICE, CA 90291



• Daniel A. Bahr

DRE# 01488504

• 323.646.5938

• daniel@core-cre.com

• Peter J. Hercz

DRE#01280014

• 818.231.5938

• peter@core-cre.com



ONSITE PARKING

2545 LINCOLN BLVD | VENICE, CA 90291



• Daniel A. Bahr
• DRE# 01488504
• 323.646.5938
• daniel@core-cre.com

• Peter J. Hercz
• DRE#01280014
• 818.231.5938
• peter@core-cre.com



AREA OVERVIEW

Situated in a vibrant and hip part of Venice, the property is surrounded by an eclectic mix of shops, galleries, cafes, and other creative businesses, making it the ideal setting for a business that thrives in a dynamic and artistic environment.

Just minutes from Venice Beach, this location offers excellent visibility and access to all that this iconic neighborhood has to offer.



ABBOT KINNEY
BOULEVARD
90291
VENICE, CALIFORNIA



SUBJECT PROPERTY



WASHINGTON BLVD

LINCOLN BLVD



Daniel A. Bahr

DRE# 01488504

323.646.5938

daniel@core-cre.com

Peter J. Hercz

DRE#01280014

818.231.5938

peter@core-cre.com

