

232 STONEY MOUNTAIN RD JIM THORPE, PA 18229

FOR SALE

3 PARCELS - 129 ACRES

Three parcels totaling ±129 beautiful and flat acres located adjacent to the Northbound lane of the Pa Turnpike and directly off the Jim Thorpe exit. Over 1 mile of visibility!

\$2,999,000

Property was a former golf course and includes a 6,000+ sf clubhouse; a 3,500-sf maintenance building and over 1 mile of road frontage! Located directly off the Jim Thorpe exit (Route 903) of the PA Turnpike this land would be ideal for many users. Close to major Pocono attractions including Jack Frost/Big Boulder ski areas, Lake Harmony, Big Boulder Lake, Weiser State Forest (right next door) Pocono Raceway, Split Rock Resort, Jim Thorpe and only minutes north to Route 80!

Currently zoned R-2 Low Density Residential, which permits uses such as RV campground, crop farming, wholesale greenhouses, retail sales of agricultural products, community recreation center, solar energy collection, and public/private school.

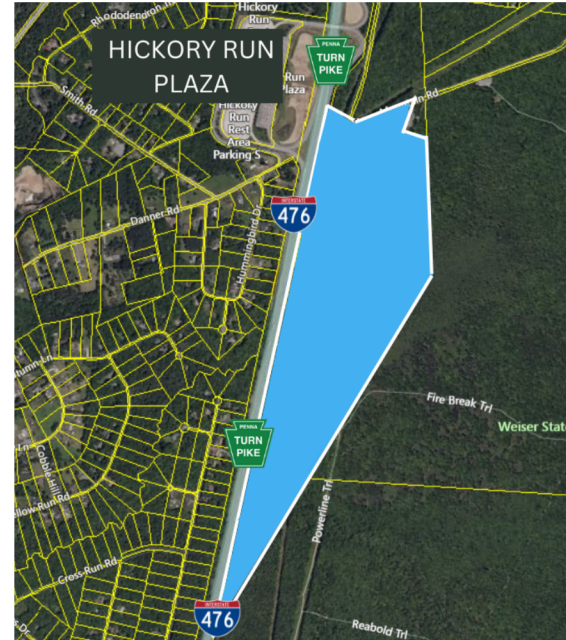

Exceptional 1 Mile Frontage on PA Turnpike -- Across from Hickory Run Service Plaza --
Located at Turnpike Exit 87 (Jim Thorpe / Lake Harmony / Rt 903)

GREAT LOCATION ON PA TURNPIKE ROUTE 476

- Level Grade
- Public Electric
- Onsite Septic System
- Well Water
- Adjacent to PPL Electric Substation

ONE MILE OF FRONTAGE ON PA TURNPIKE

kw

KELLERWILLIAMS[®]
REAL ESTATE

Each office is individually owned and operated

James Balliet
President
O 610-435-1800
C 610-972-6808

 THE **James Balliet**
PROPERTY GROUP

James@JBPropertyGroup.com Ryan@JBPropertyGroup.com

www.JBPropertyGroup.com

Ryan McGeehan
Realtor
O 610-435-1800
C 484-695-6120