

This is an aerial photograph of a property in Georgia, likely for a real estate listing. The main subject is a large, irregularly shaped tract of land. Within this tract, there is a prominent pond on the left side and a large, light-colored building or structure in the center. The tract is bordered by several roads: 'CLONDALE TURNPIKE' runs diagonally across the top, 'BULLFINCH RD' runs horizontally across the middle, and 'FLYNN RD' runs horizontally across the bottom. The map is overlaid with various labels and numbers. On the left side, there are labels '1421002' and '1421004'. In the center, there are labels '1300640', '1300642', and '1300643'. On the right side, there are labels '1300673' and '1300675'. At the bottom, there are labels '1300650' and '1300655'. A small inset map in the bottom right corner shows the location of the property within a larger regional context, with a red dot indicating the specific location. The map also shows some surrounding areas with trees and other land features.

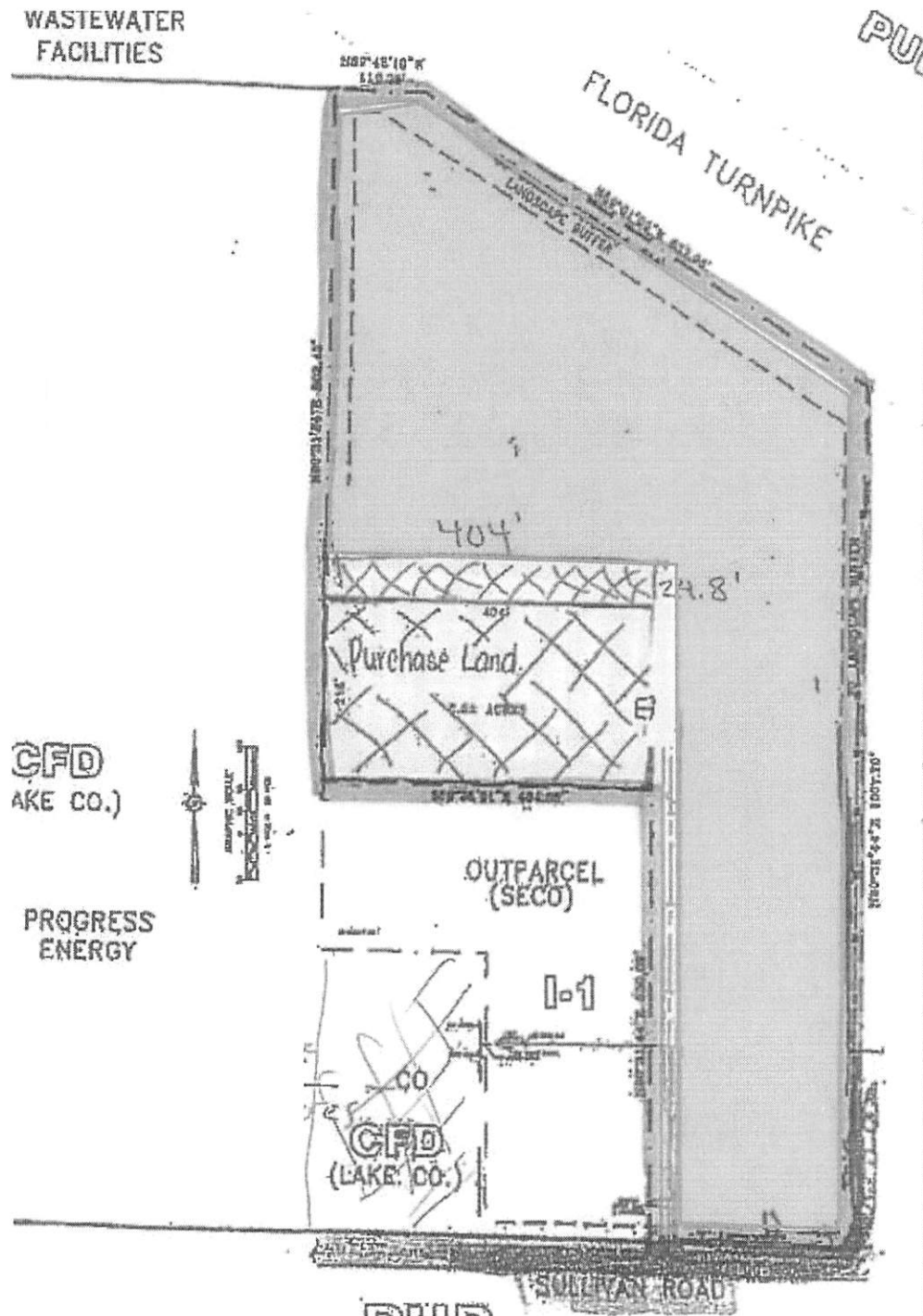

PARENT PARCEL WITH SITE ALLOCATIONS
 ■ PARENT PARCEL
 ■ SUBJECT SITE
 ■ REMAINING LAND AREA