



County Farm Office Center

1N131 County Farm Rd, Winfield, IL 60190



Anthony Catanese

Coldwell Banker Realty

8 E Hinsdale Ave, Hinsdale, IL 60521

Anthony.Catanese@cbrealty.com

630.333.3560

ROCCO ZACCARO

ROCCO.ZACCARO@CBREALTY.COM

630.207.4434



County Farm Office Center

\$1,200,000.00

Please Call Rocco Zaccaro 630.207.4434
Prime Medical Office Space Available in Winfield, IL!
Introducing a prime medical office space located at
1N131 County Farm Rd, Winfield, IL 60190. Currently
occupied by REGUS IWG (TOP TWO FLOORS).

BASEMENT UNIT IS CURRENTLY VACANT +/-3000 SF.

This property offers a generous 13,900 rentable square feet, featuring many capital improvements, including a complete gut rehab in 2015/2016. With a signalized corner location and convenient ingress/egress from north/south and east/west bound traffic, this site benefits from heavy traffic count and excellent...

- Heavy Traffic Count
- Signalized Corner with Ingress/Egress from North/South Bound and East/West Bound Traffic
- Plenty of Parking
- Many Capital Improvements: Complete Gut Rehab in 2015/2016 The property was again updated in 2024. ~\$300K of renovations.
- Great for Investment and/or Owner User



Price:	<u>\$1,200,000.00</u>
Property Type:	Office
Property Subtype:	Medical
Building Class:	B
Sale Type:	Investment
<u>STABILIZED CAP RATE</u>	<u>16.00%</u>
Lot Size:	149,797 SF
Rentable Building Area:	13,900 SF
Rentable Building Area:	13,900 SF
Sale Conditions:	Lease Option
No. Stories:	2
Year Built:	1987
Tenancy:	Single
Parking Ratio:	4/1,000 SF
Zoning Description:	B-1, Winfield

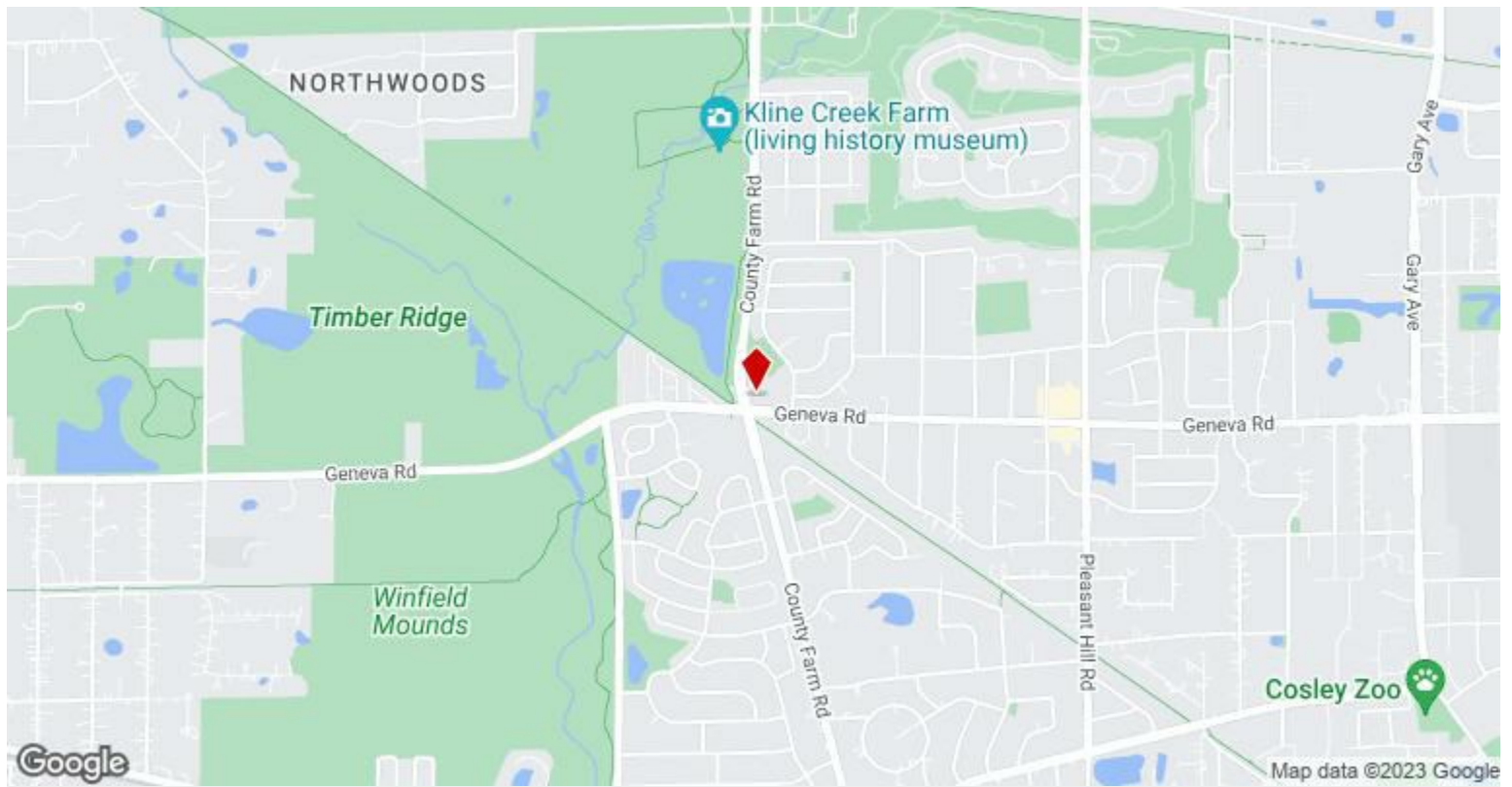

1N131 County Farm Rd, Winfield, IL 60190

Property Photos



Property Photos



Property Photos



Property Photos



Property Photos

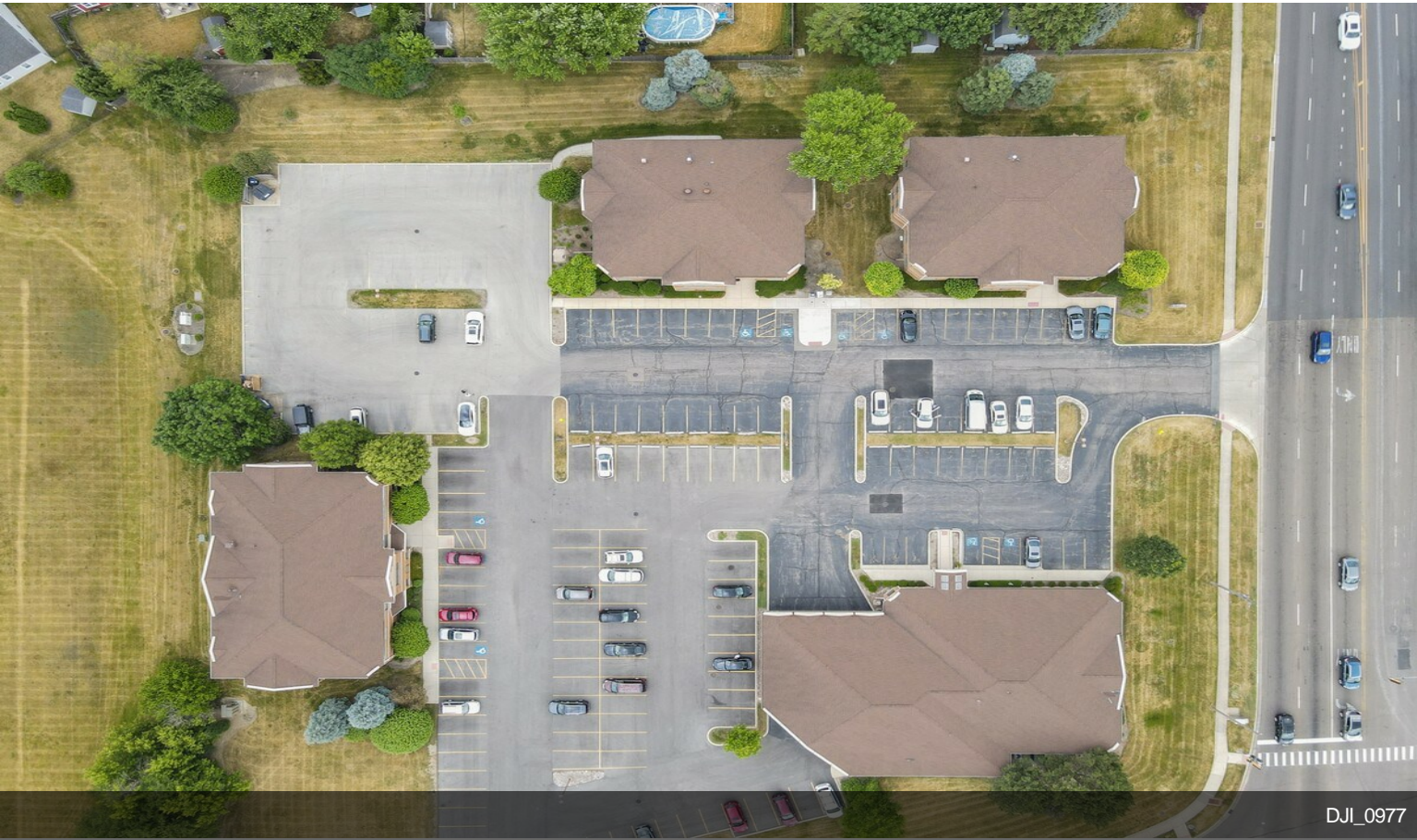

DJI_0977



IMG_9358

Property Photos

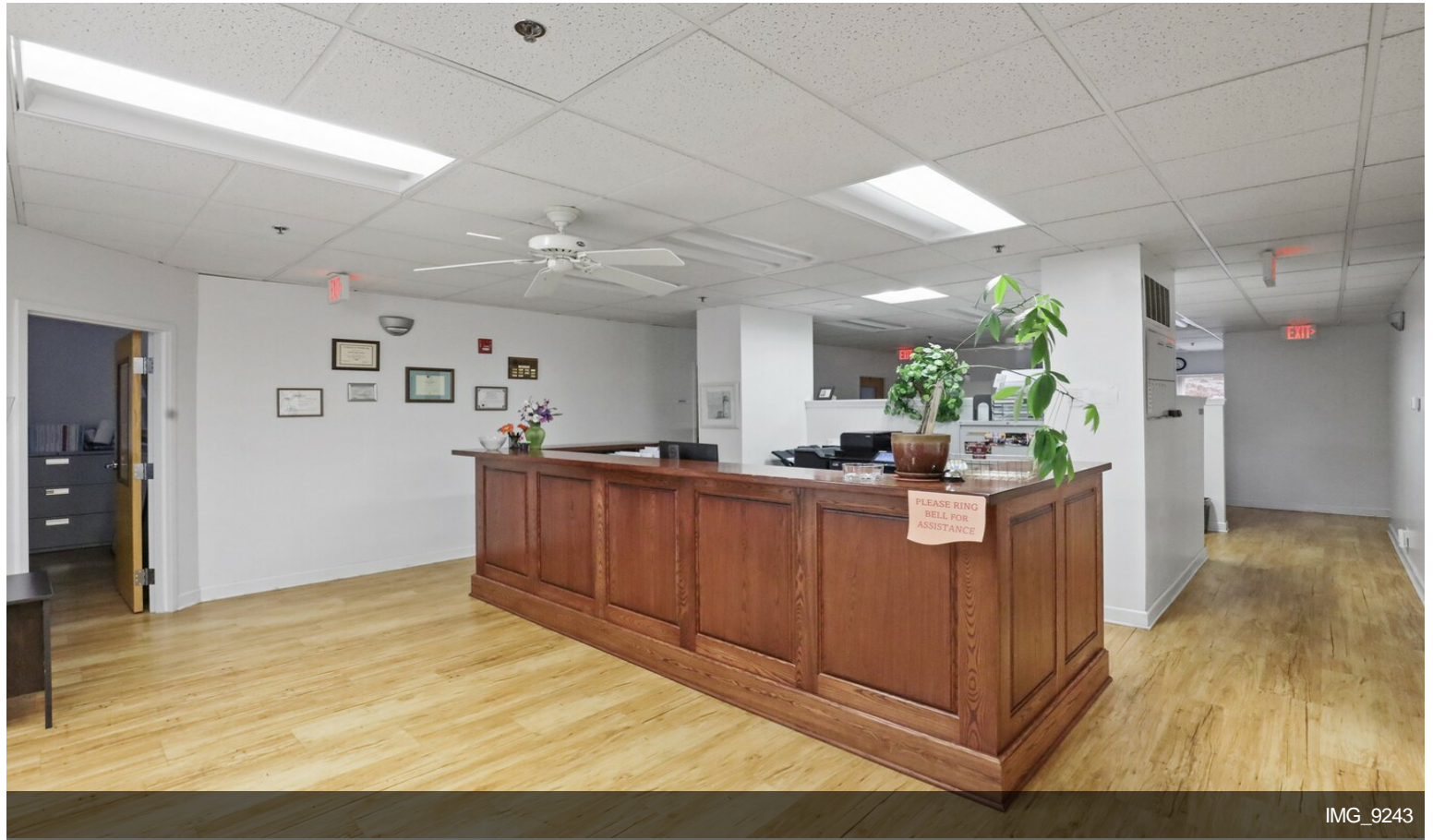

Property Photos

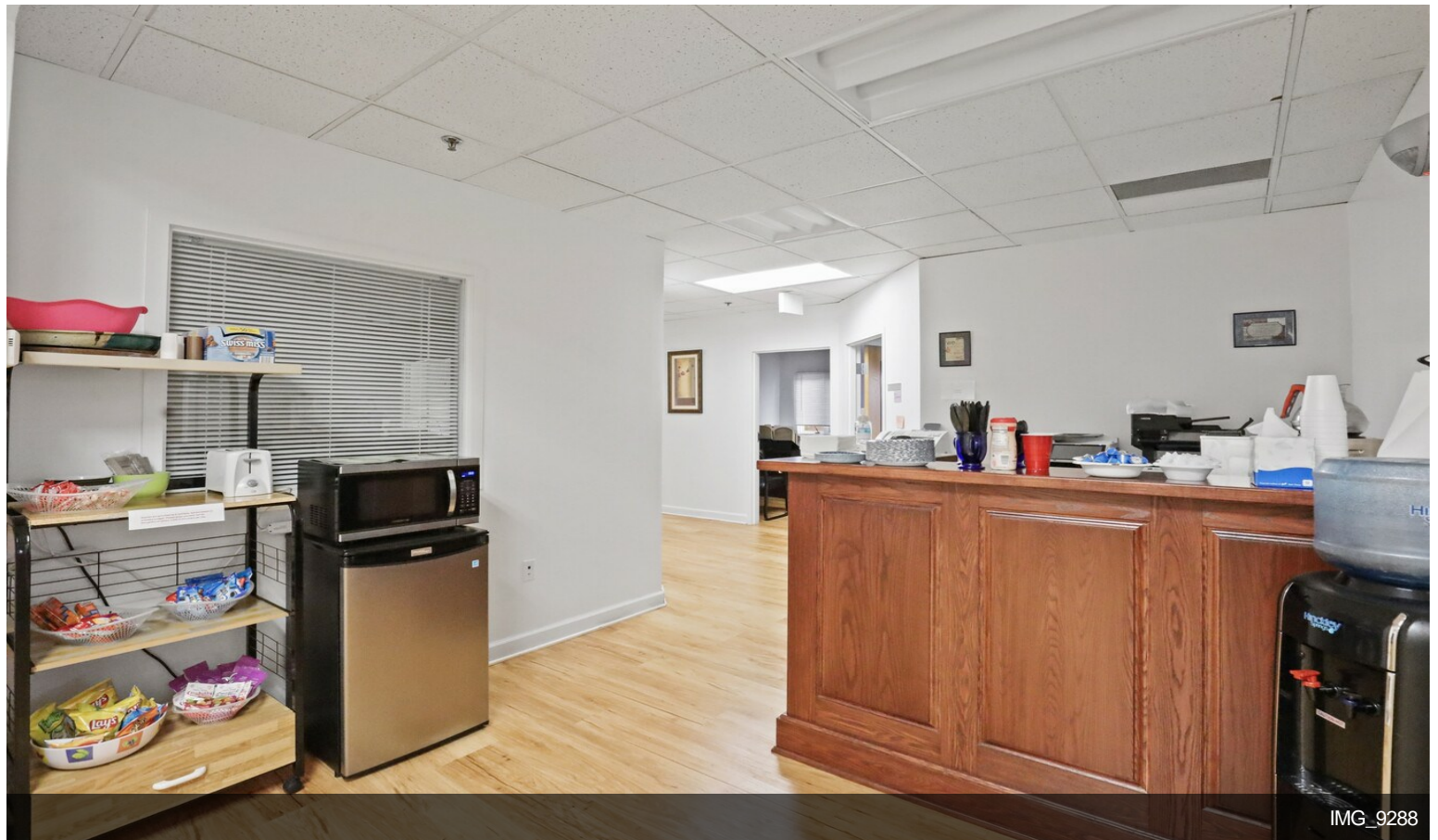

Property Photos

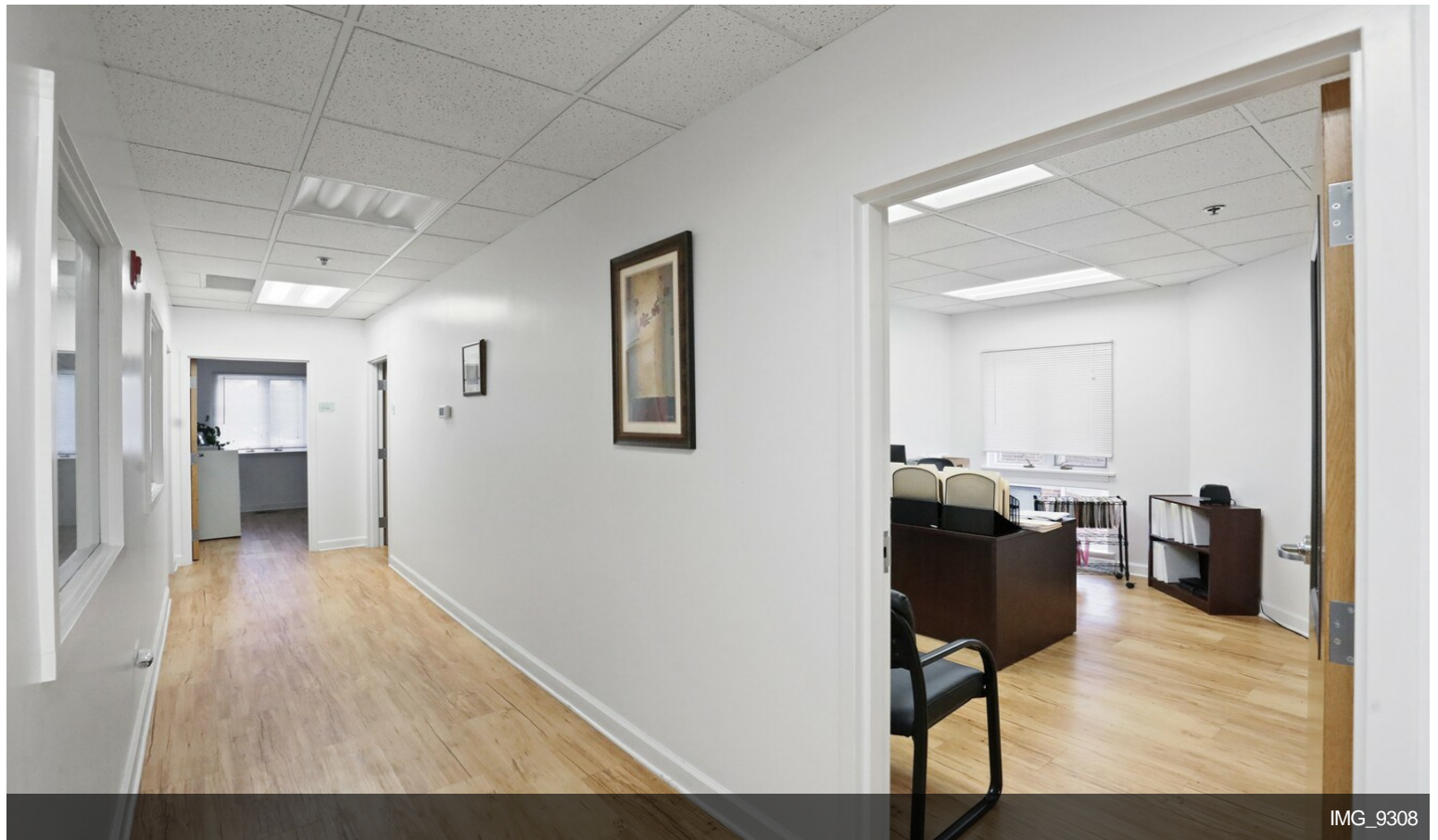

Property Photos

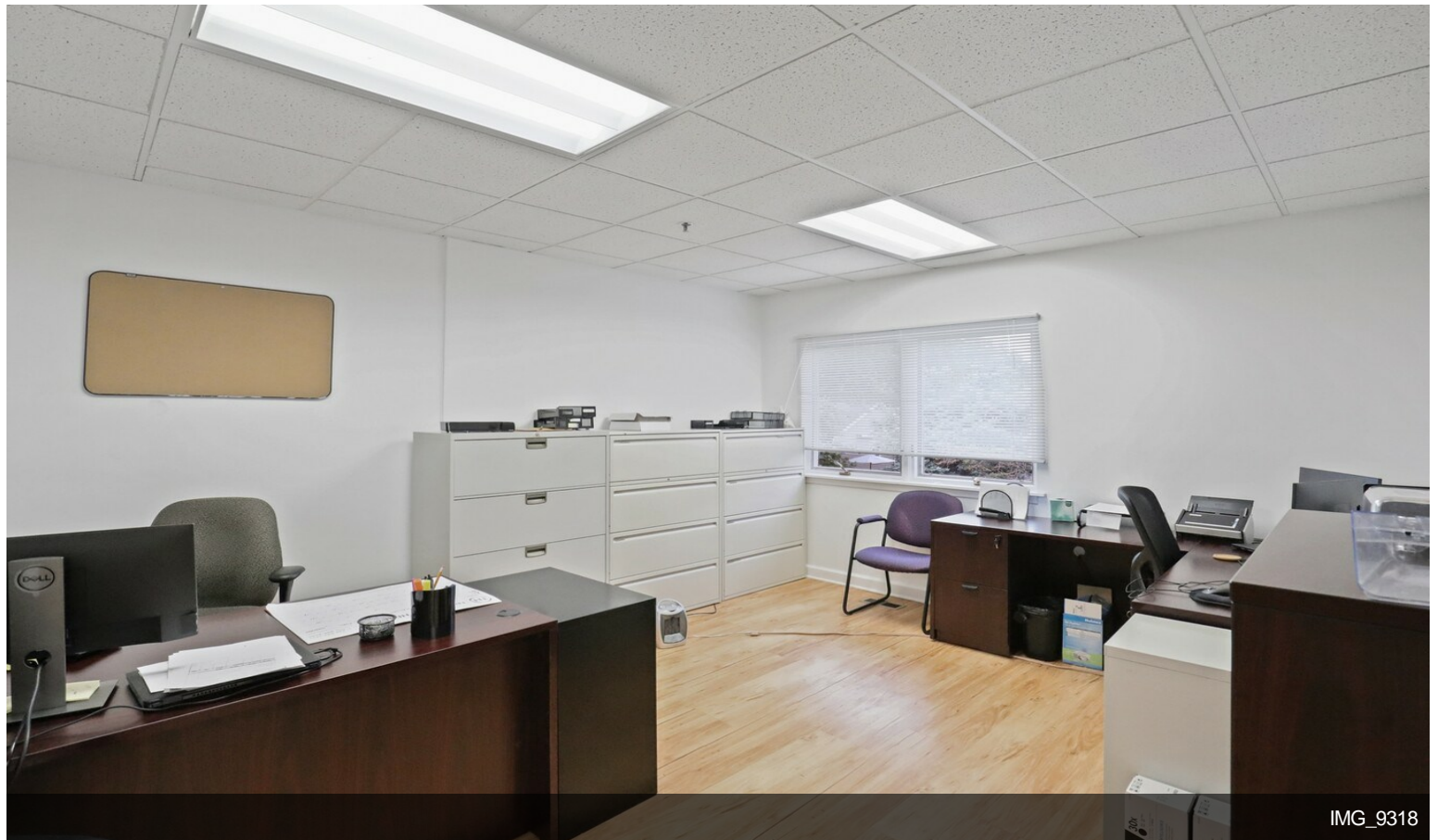
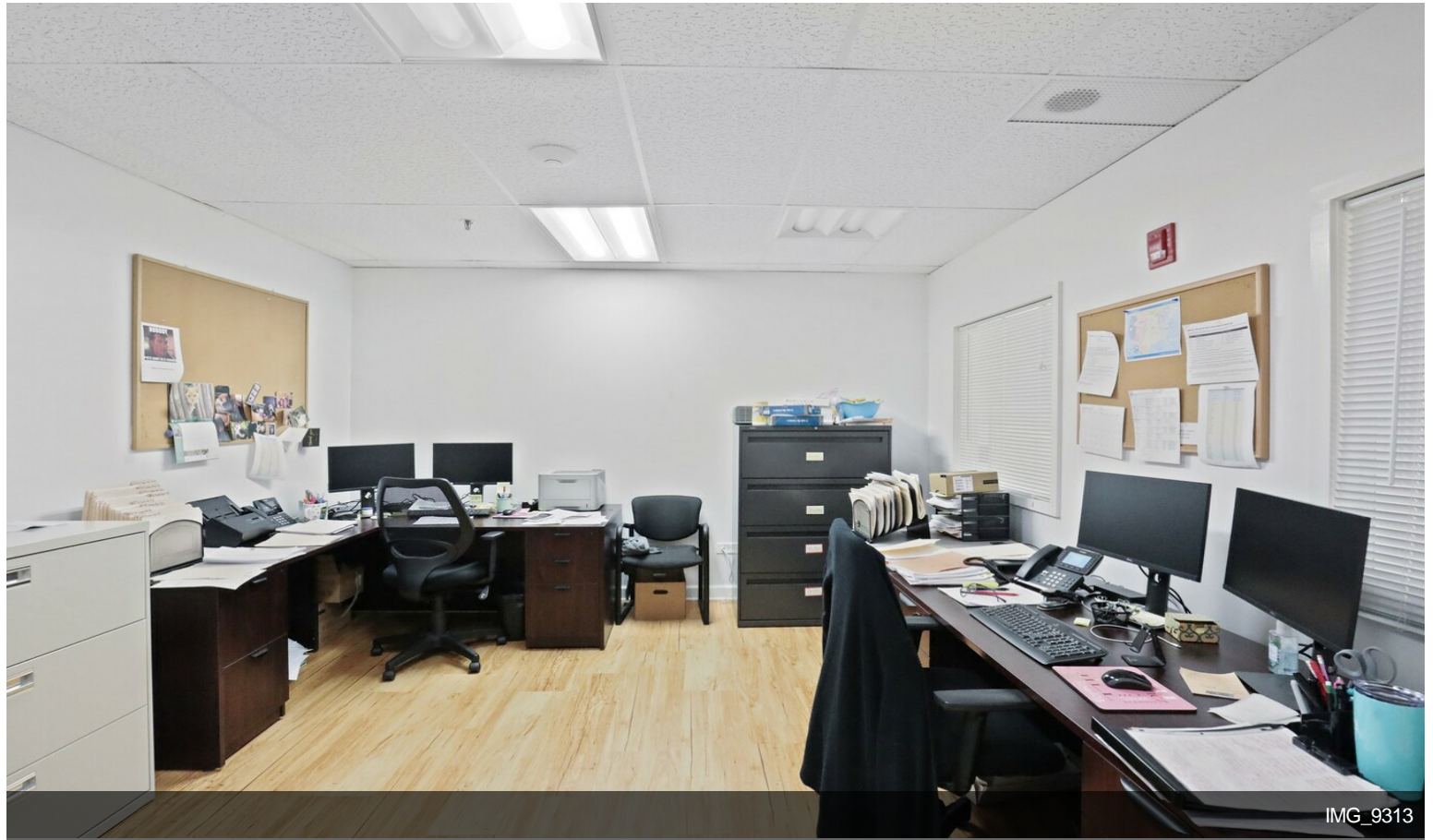

Property Photos

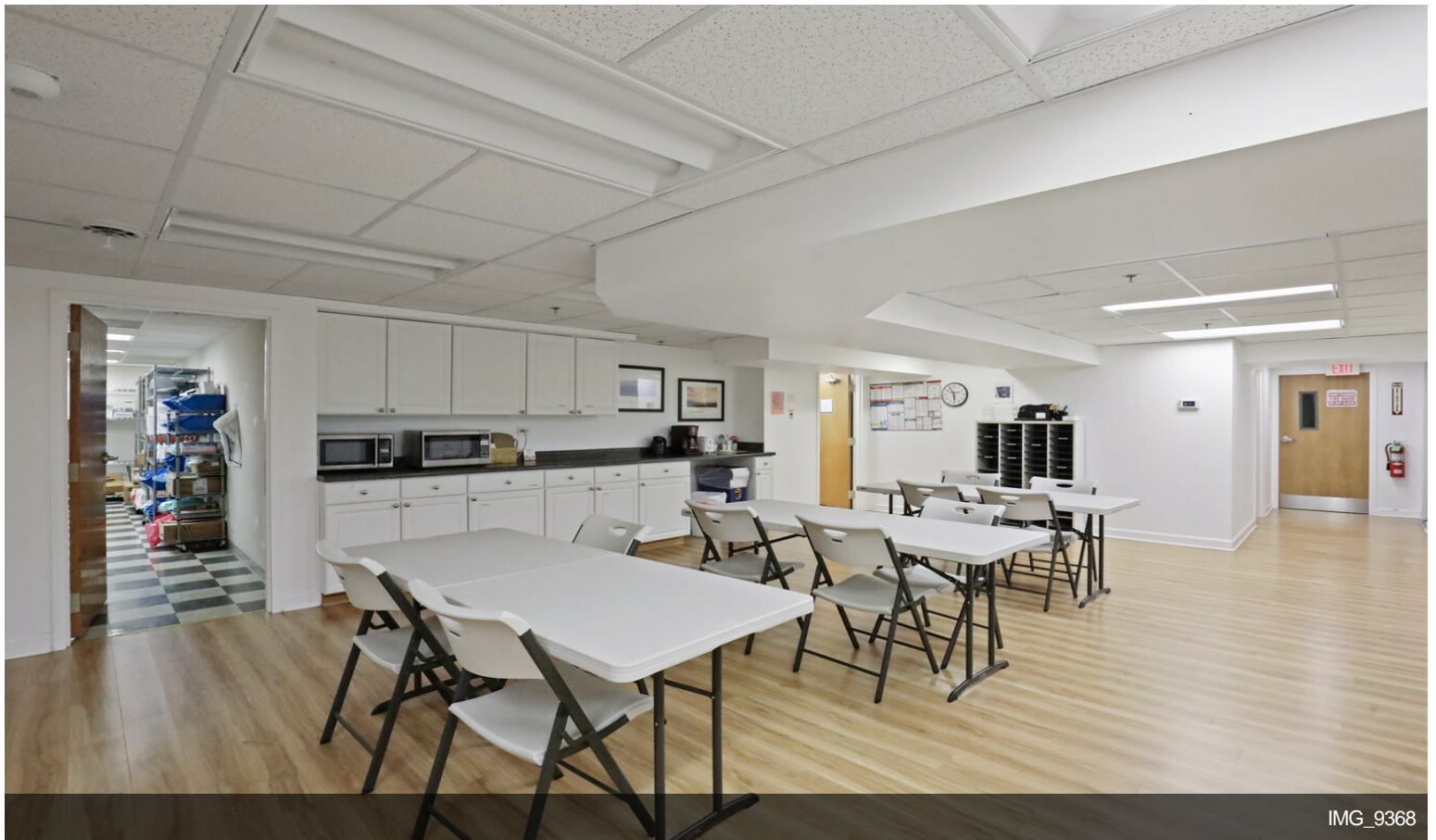
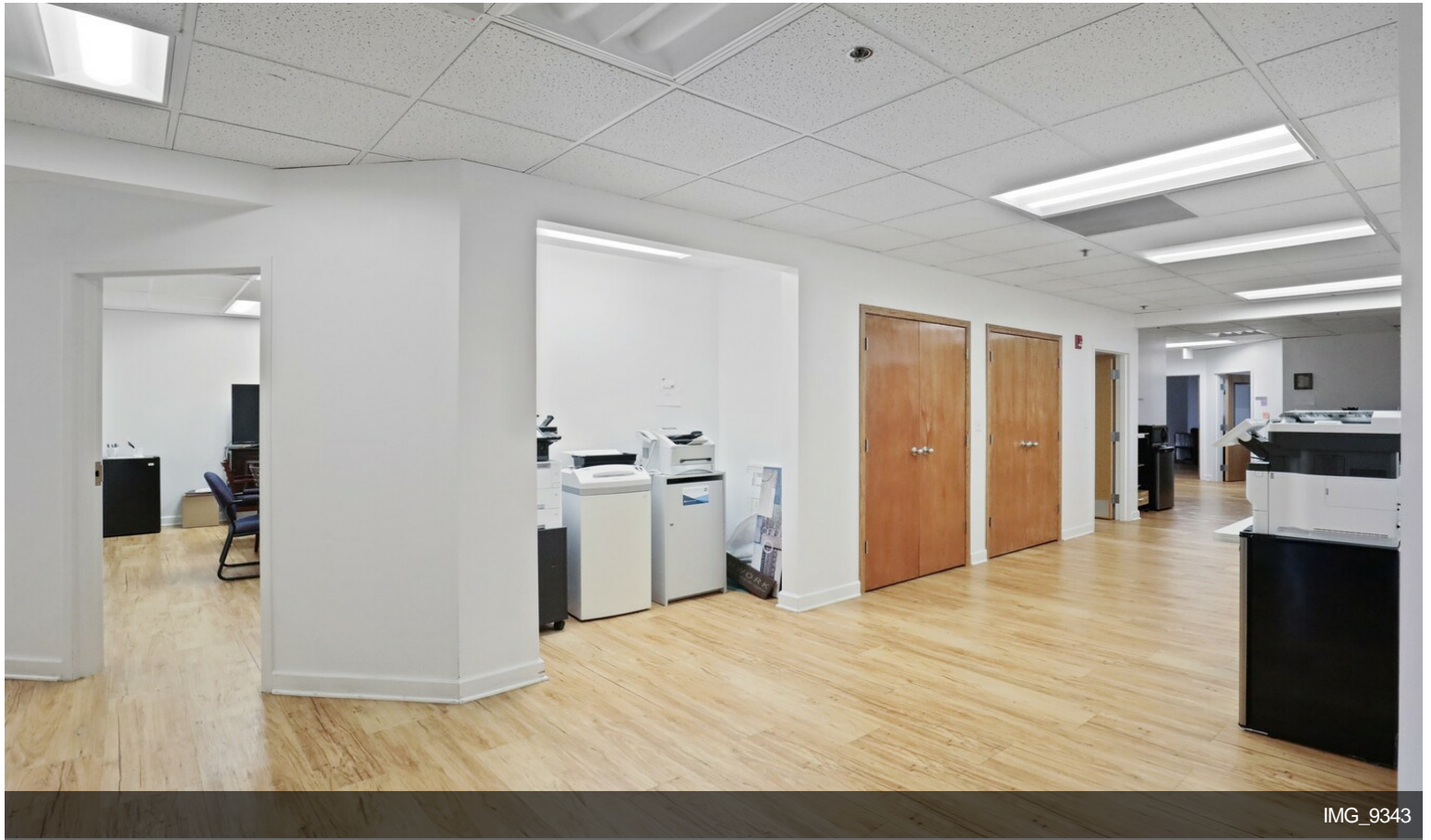

Property Photos

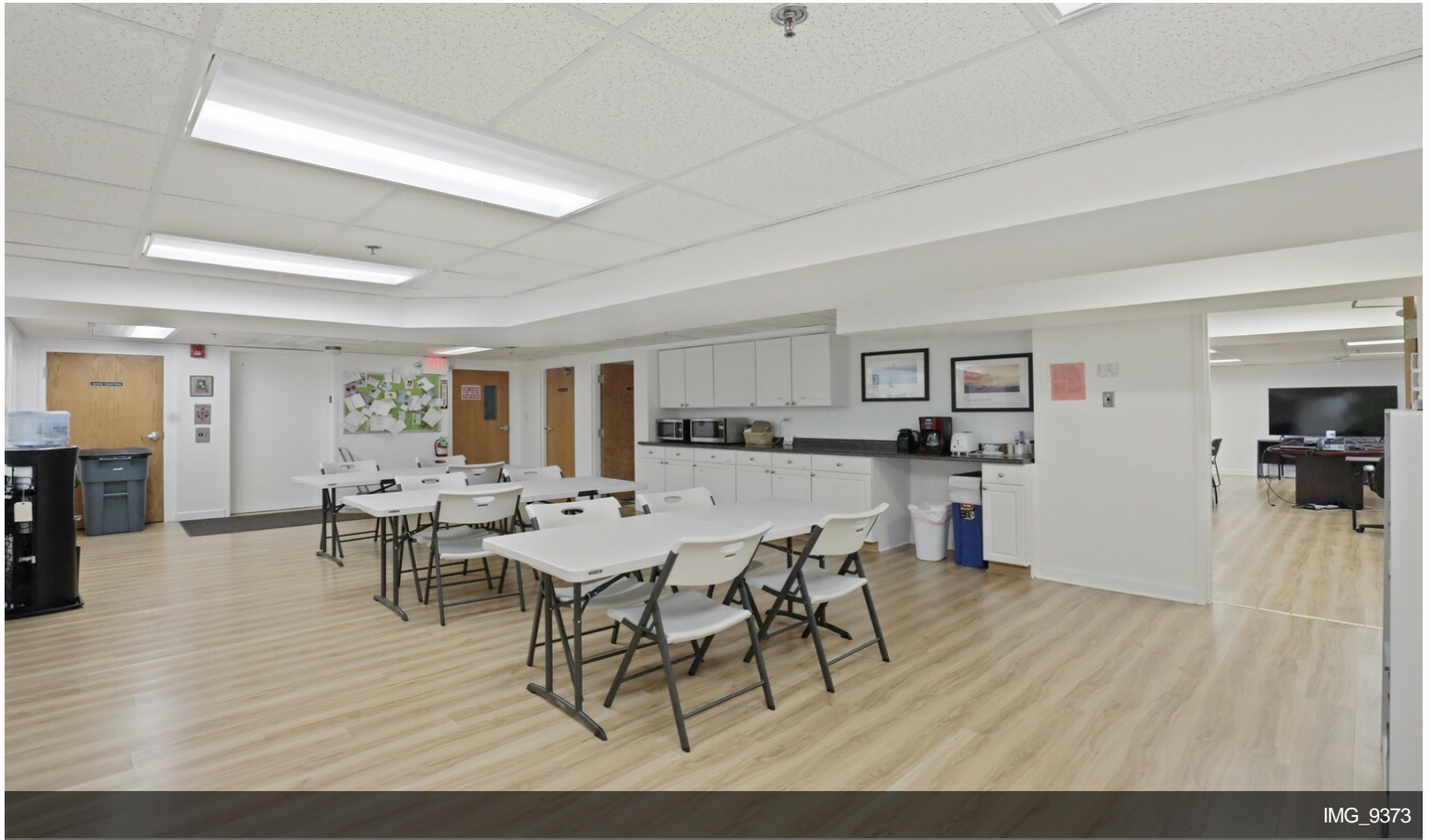

IMG_9373

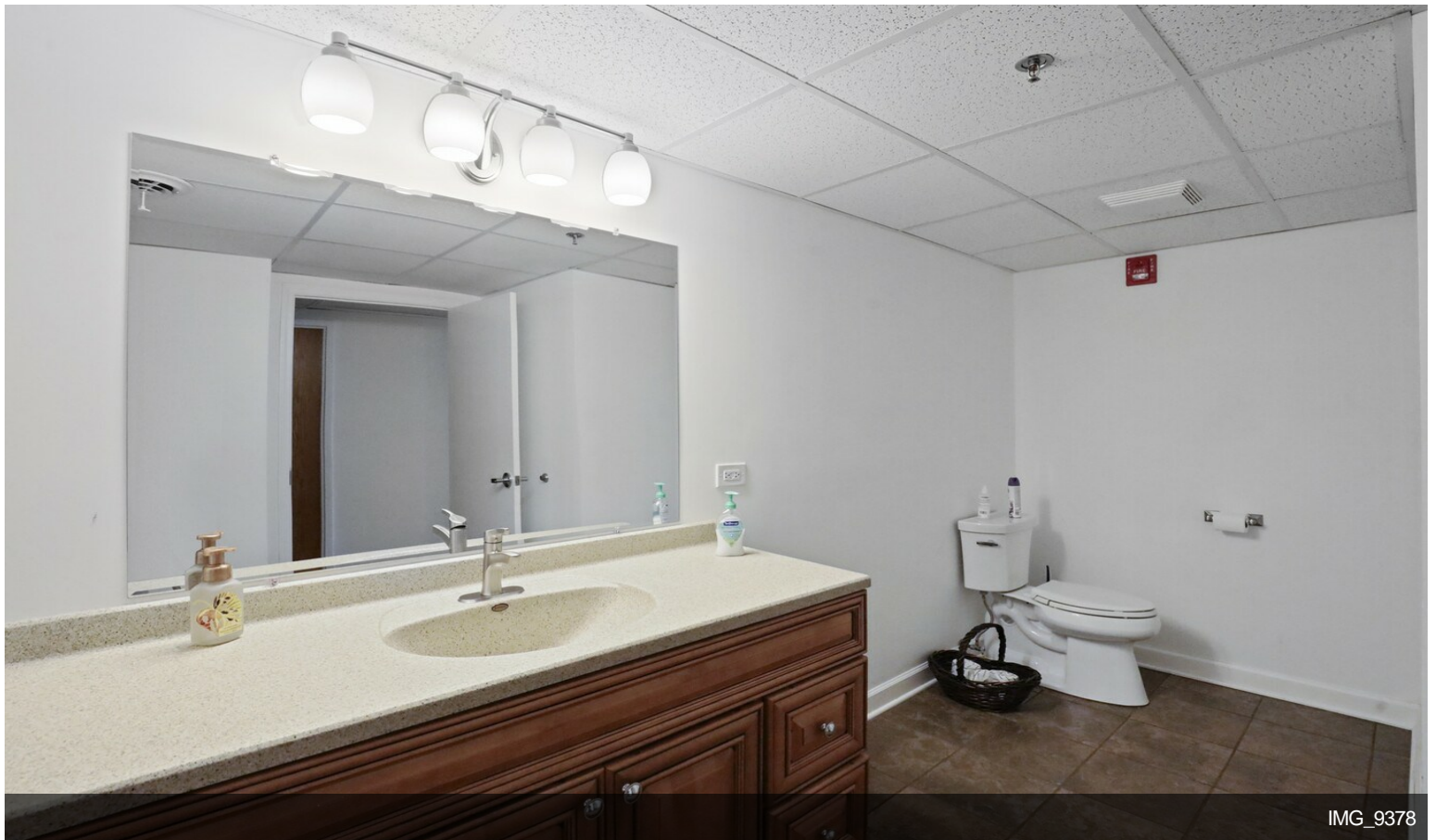

IMG_9378

Property Photos

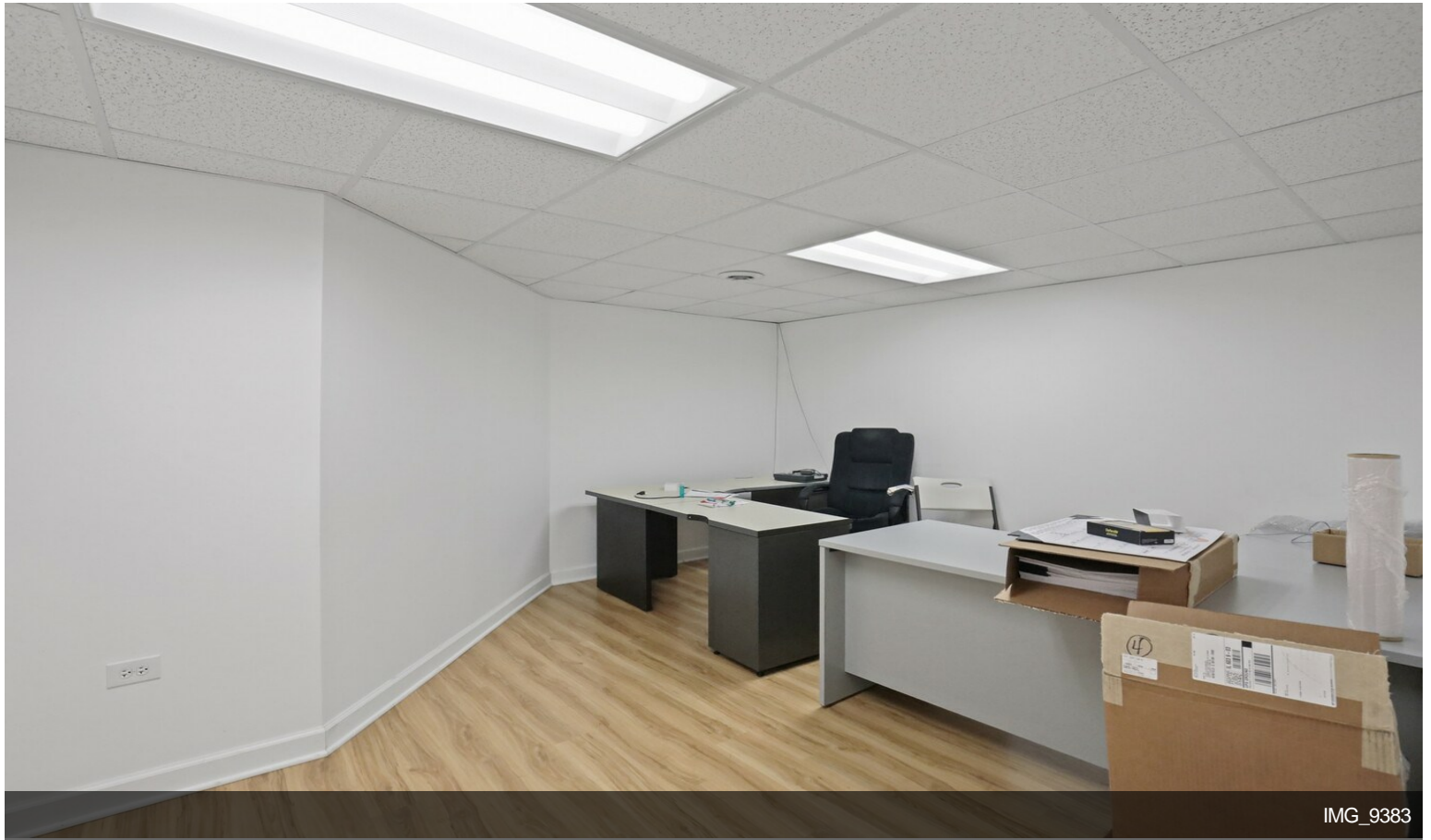

IMG_9383

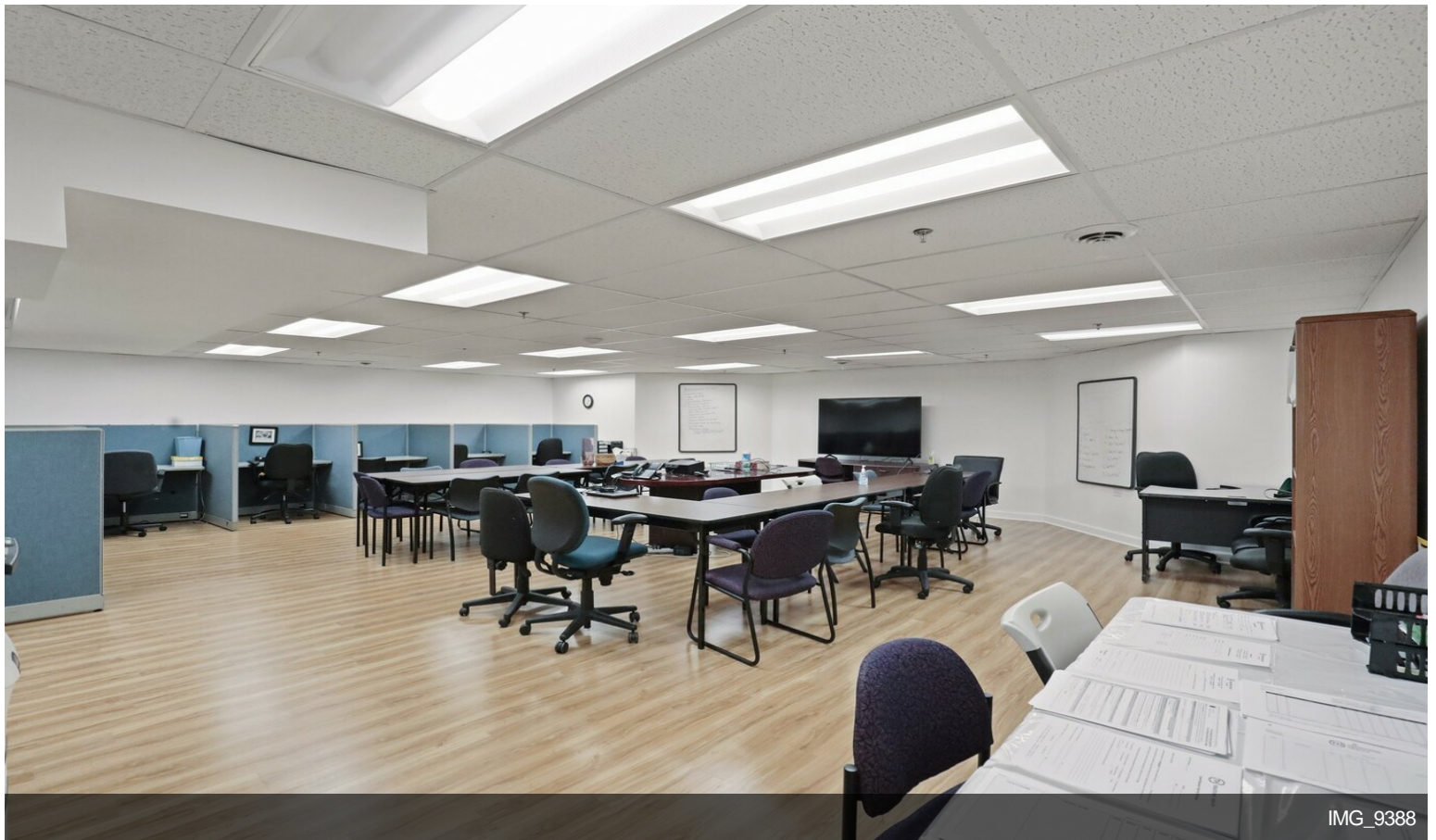

IMG_9388

Property Photos

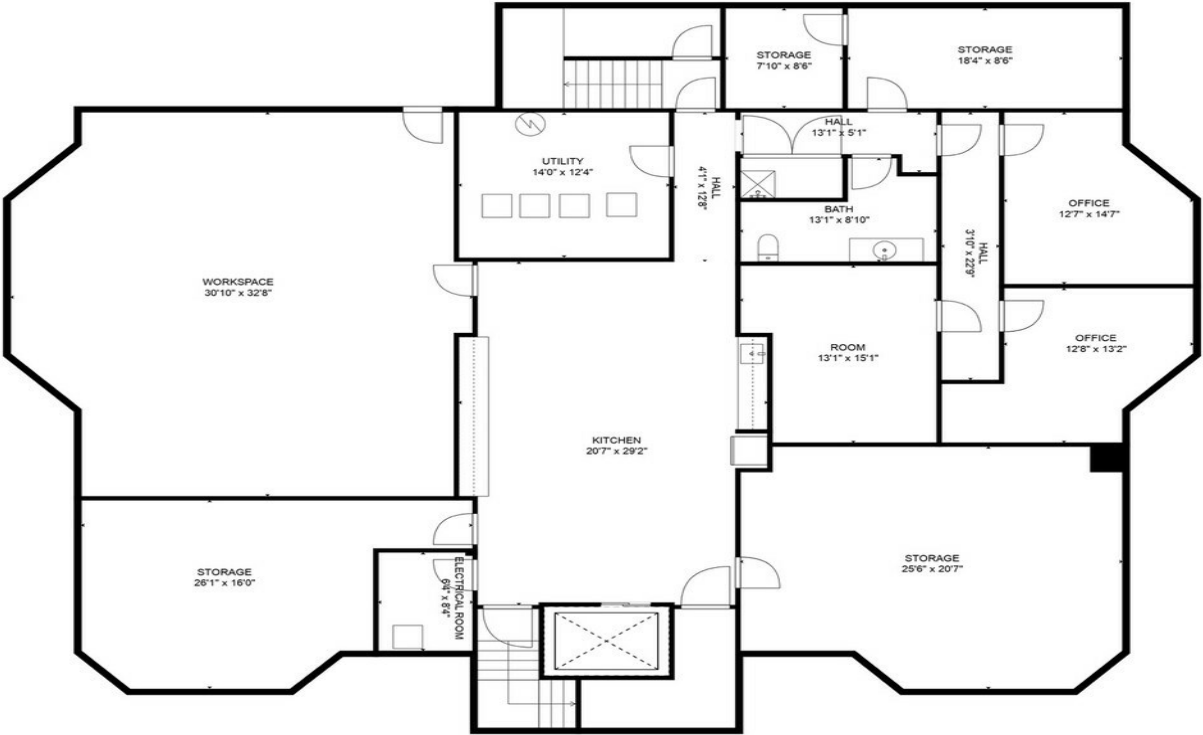

GROSS INTERNAL AREA
Below Ground: 2659 sq. ft, FLOOR 2: 4152 sq. ft
EXCLUDED AREAS: ELECTRICAL ROOM: 58 sq. ft
STORAGE: 1034 sq. ft
UTILITY: 174 sq. ft
TOTAL: 6811 sq. ft
SIZES AND DIMENSIONS ARE APPROXIMATE, ACTUAL MAY VARY.

Basement floor_jpg_1n131_county_farm_road_wheaton



GROSS INTERNAL AREA
Below Ground: 2659 sq. ft, FLOOR 2: 4152 sq. ft
EXCLUDED AREAS: ELECTRICAL ROOM: 58 sq. ft
STORAGE: 1034 sq. ft
UTILITY: 174 sq. ft
TOTAL: 6811 sq. ft
SIZES AND DIMENSIONS ARE APPROXIMATE, ACTUAL MAY VARY.

main level_jpg_1n131_county_farm_road_wheaton

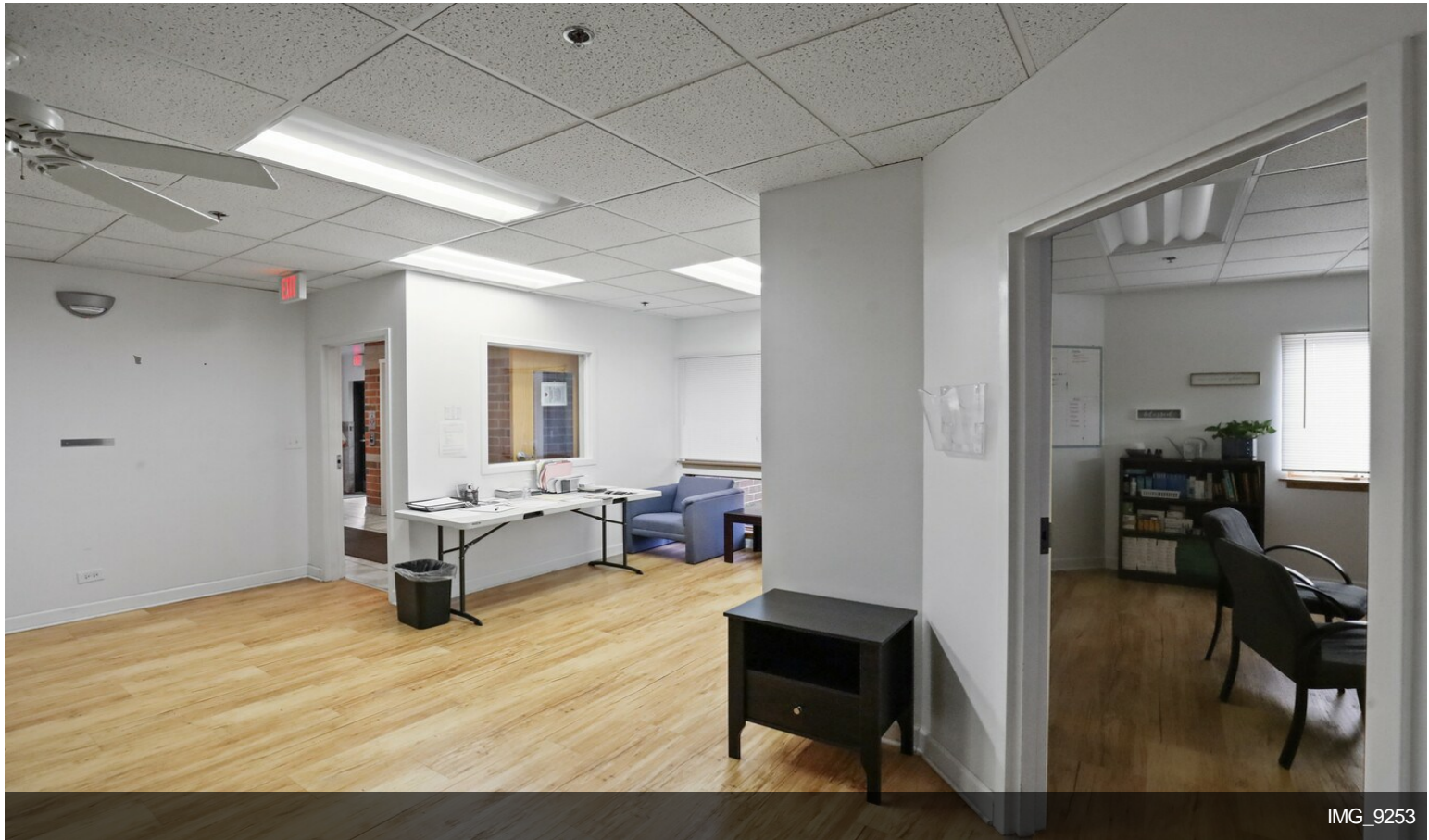
[illegible]

Property Photos

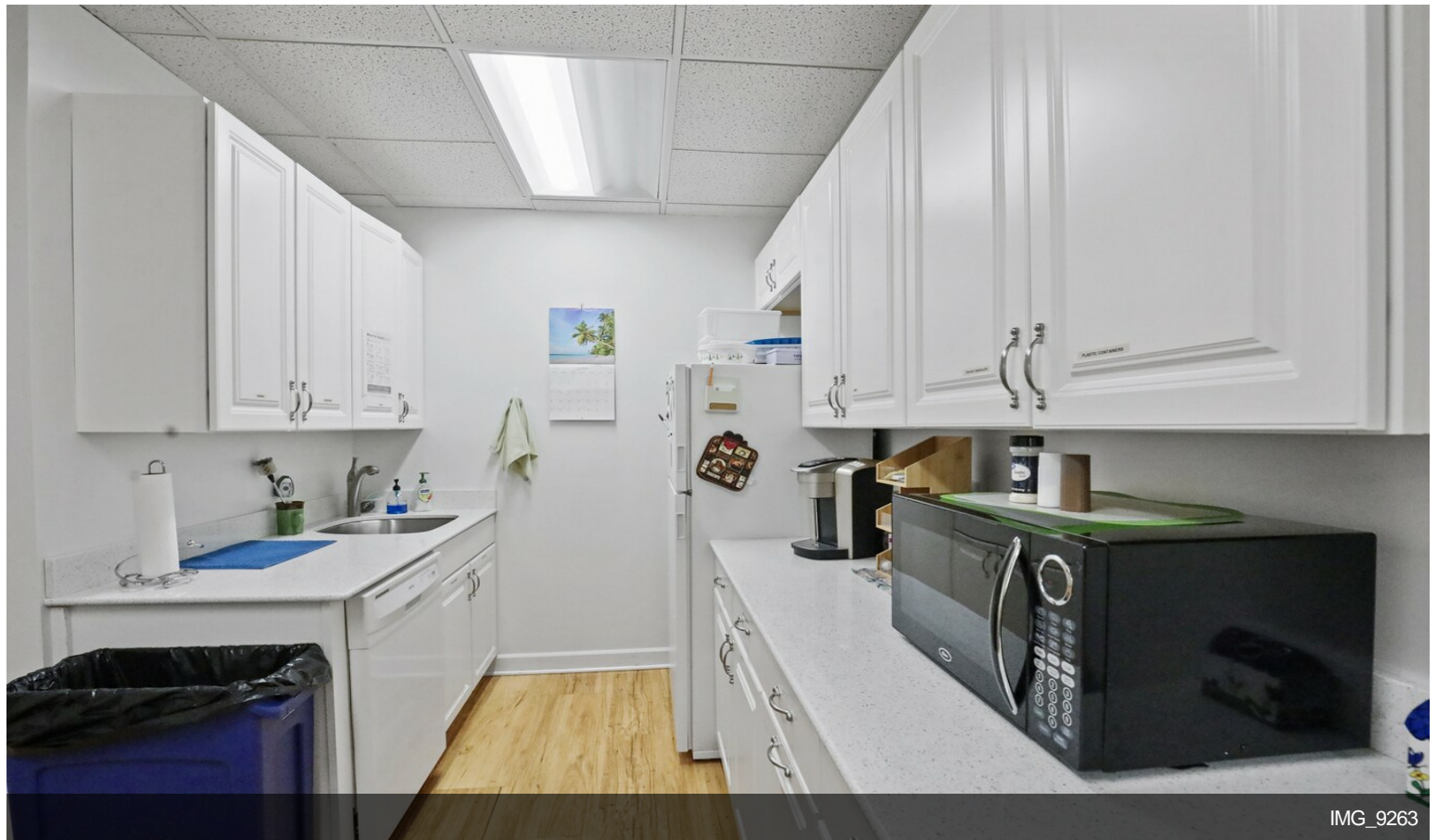

Property Photos



Property Photos



Property Photos



Building Photo



Building Photo

Property Photos



Building Photo



Building Photo

Property Photos



Building Photo



Building Photo

Property Photos



Building Photo

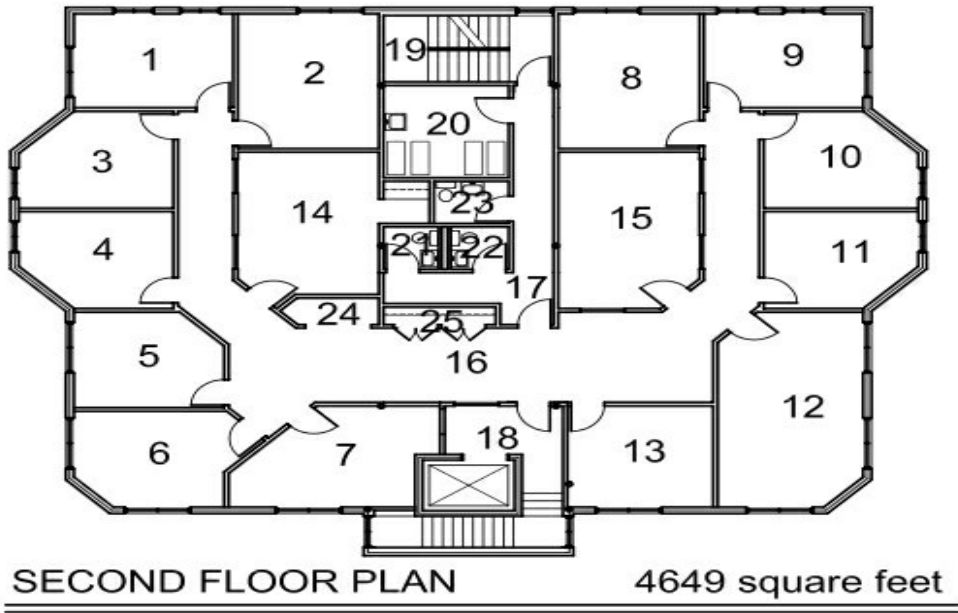

Building Photo

Property Photos

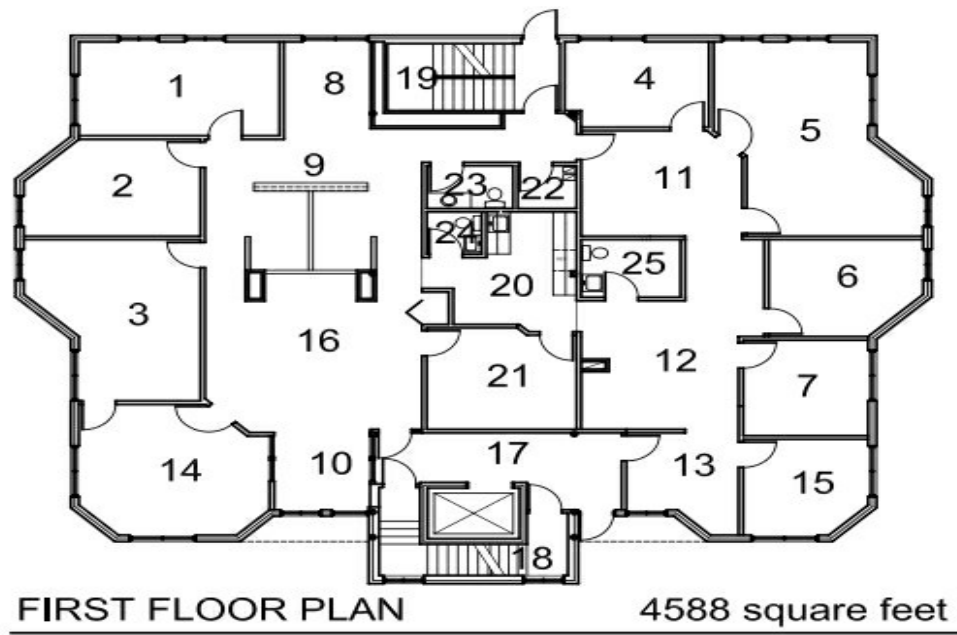

Building Photo