

FOR LEASE

INDUSTRIAL BUILDING
1700 E QUARTER RD | SILOAM SPRINGS, AR



THE PROPERTY

1700 E QUARTER RD | SILOAM SPRINGS, AR PROPERTY FEATURES

- Highest and Best Use: Manufacturing and Distribution
- Industrial building located near intersection of US Highway 412 and S Lincoln Street in Siloam Springs
- Site is +/- 57 acres which includes approximately 22 ± undeveloped acres
- Large, paved truck court
- Security fence around entire facility

Space <i>392k SF Total Available</i>	Square Feet Available	Ceiling Height	Dock Doors	Drive-In Doors
West Warehouse: Full	125,930	18'	4	4
West Warehouse: Sub-Division 1	+/- 80,630	18'	4 (secured, shared dock area)	1
West Warehouse: Sub-Division 2	+/- 45,300	18'	4 (secured, shared dock area)	1
East Warehouse: Full	199,887	26'-37'	12	2
East Warehouse: Sub-Division 1	+/- 100,000	26'-37'	4	0
East Warehouse: Sub-Division 2	+/- 100,000	26'-37'	8	2
Center Warehouse	+/- 39,960	21'-24'	2	0



FLOOR PLAN

1700 E QUARTER RD | SILOAM SPRINGS, AR

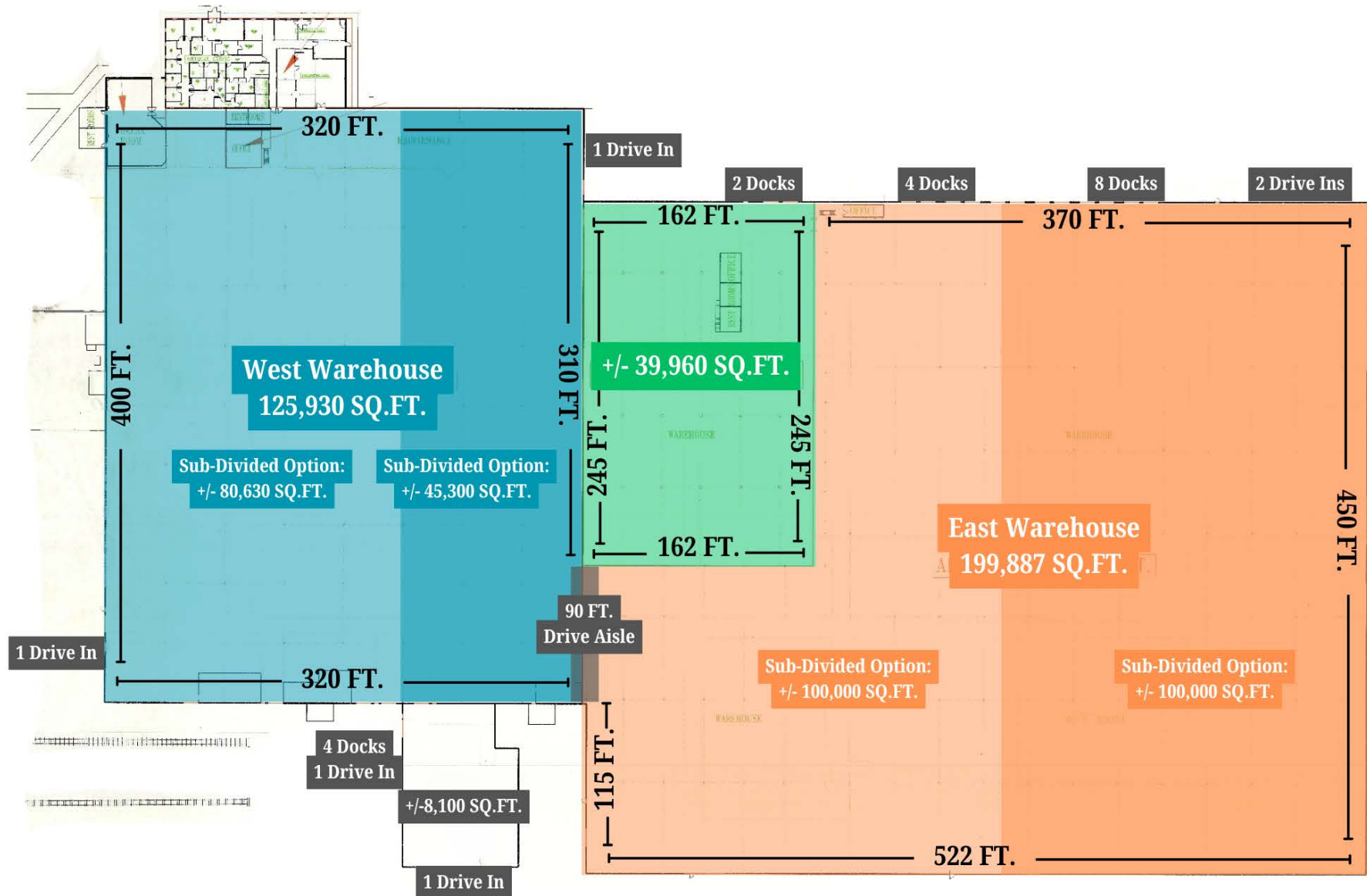

EXTERIOR PHOTOS

1700 E QUARTER RD | SILOAM SPRINGS, AR



INTERIOR PHOTOS

1700 E QUARTER RD | SILOAM SPRINGS, AR



AERIAL

1700 E QUARTER RD | SILOAM SPRINGS, AR

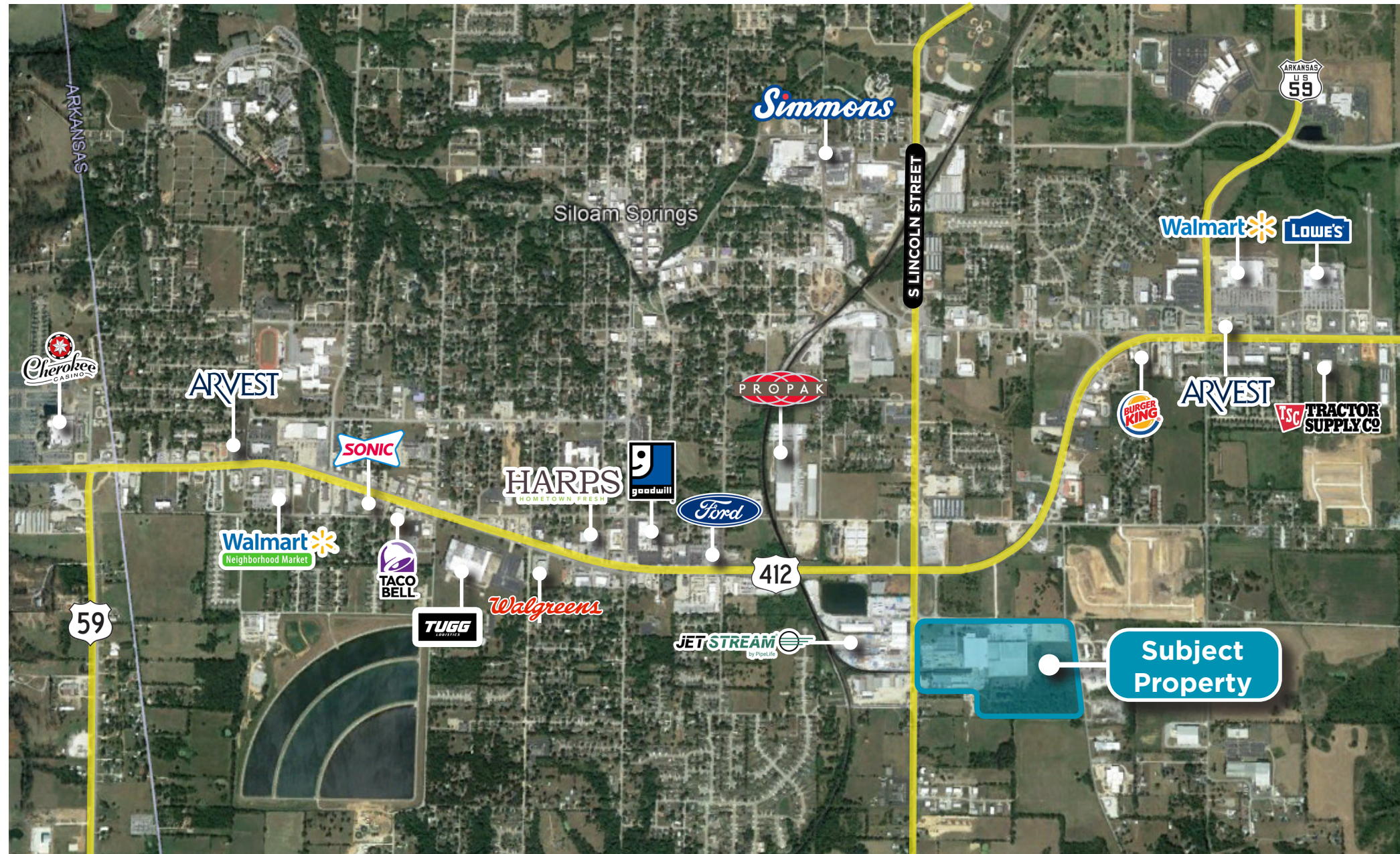



FOR MORE INFORMATION, CONTACT:

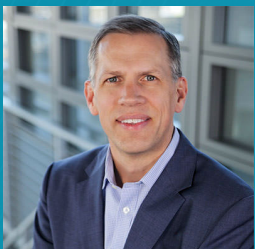

TED DICKEY

501.291.1161

ted.dickey@lighthouseassetadvisors.com

LIGHTHOUSE ASSET ADVISORS DISCLOSURE

Lighthouse Asset Advisors has been engaged by the owner of the Property to market it for sale. Information concerning the Property has been obtained from sources other than Lighthouse Asset Advisors and we make no representations or warranties, express or implied, as to the accuracy or completeness of such information. Any references to age, square footage, income, expenses and any other Property specific information are approximate. Any opinions, assumptions, estimates, or financial information contained herein are projections only and are provided for illustrative purposes and may be based on assumptions or due diligence criteria different from that used by a purchaser. Buyers should conduct their own independent investigation and inspection of the Property in evaluating a possible purchase. The information contained herein is subject to change.

