

CHURCH PROPERTY FOR SALE

4733 STATE HIGHWAY 37 N | CLARKSVILLE, TX 75426

3,500± TOTAL SF ON 1.10± AC FOR SALE



ASKING PRICE: \$110,000

DESCRIPTION

The property consists of a religious building measuring 3,500± SF sitting on a portion of a parcel.

The property is located on State Highway 37 N, approximately 5 miles north of Clarksville.

The church is surrounded by rural residential and agricultural properties.

- **Parcel ID:** 0-10294-00000-0060-00
- **Size:** 3,500± SF (aerial estimate)
- **Parking:** Grass
- **Zoning:** Not Zoned

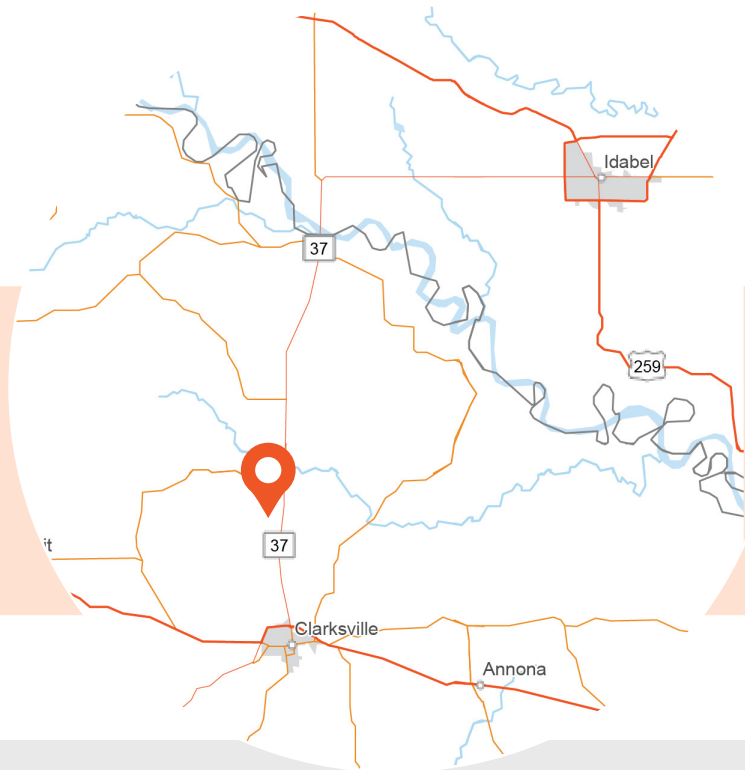

FOR MORE INFORMATION, PLEASE CONTACT:

CARLIN BEEKMAN | **407.540.7789**

Senior Vice President
carlin.beekman@foundrycommercial.com
Licensed Real Estate Agent

FOUNDRY
COMMERCIAL

MISSION
PROPERTY
GROUP

IN CONJUNCTION WITH:

BRITTNEY KEYS | **903.669.4589**

Realtor
brittney@c21harvey.com
Licensed Real Estate Agent

CENTURY 21
Harvey Properties

Although the information contained herein was provided by sources believed to be reliable, Foundry Commercial makes no representation, expressed or implied, as to its accuracy and said information is subject to errors, omissions or changes.

3,500+ SF ON 1.10+ AC

4733 STATE HIGHWAY 37 N | CLARKSVILLE, TX

BUILDING PHOTOS



SANCTUARY FROM BACK



REAR OF SANCTUARY



ALTAR



GATHERING ROOM



KITCHEN



OFFICE / CLASSROOM

FOR MORE INFORMATION, PLEASE CONTACT:

CARLIN BEEKMAN | 407.540.7789

Senior Vice President
carlin.beekman@foundrycommercial.com
Licensed Real Estate Agent

FOUNDRY
COMMERCIAL

MISSION
PROPERTY
GROUP

IN CONJUNCTION WITH:

BRITTNEY KEYS | 903.669.4589

Realtor
brittney@c21harvey.com
Licensed Real Estate Agent

CENTURY 21
Harvey Properties

Although the information contained herein was provided by sources believed to be reliable, Foundry Commercial makes no representation, expressed or implied, as to its accuracy and said information is subject to errors, omissions or changes.

LOCATION & DRIVE TIMES

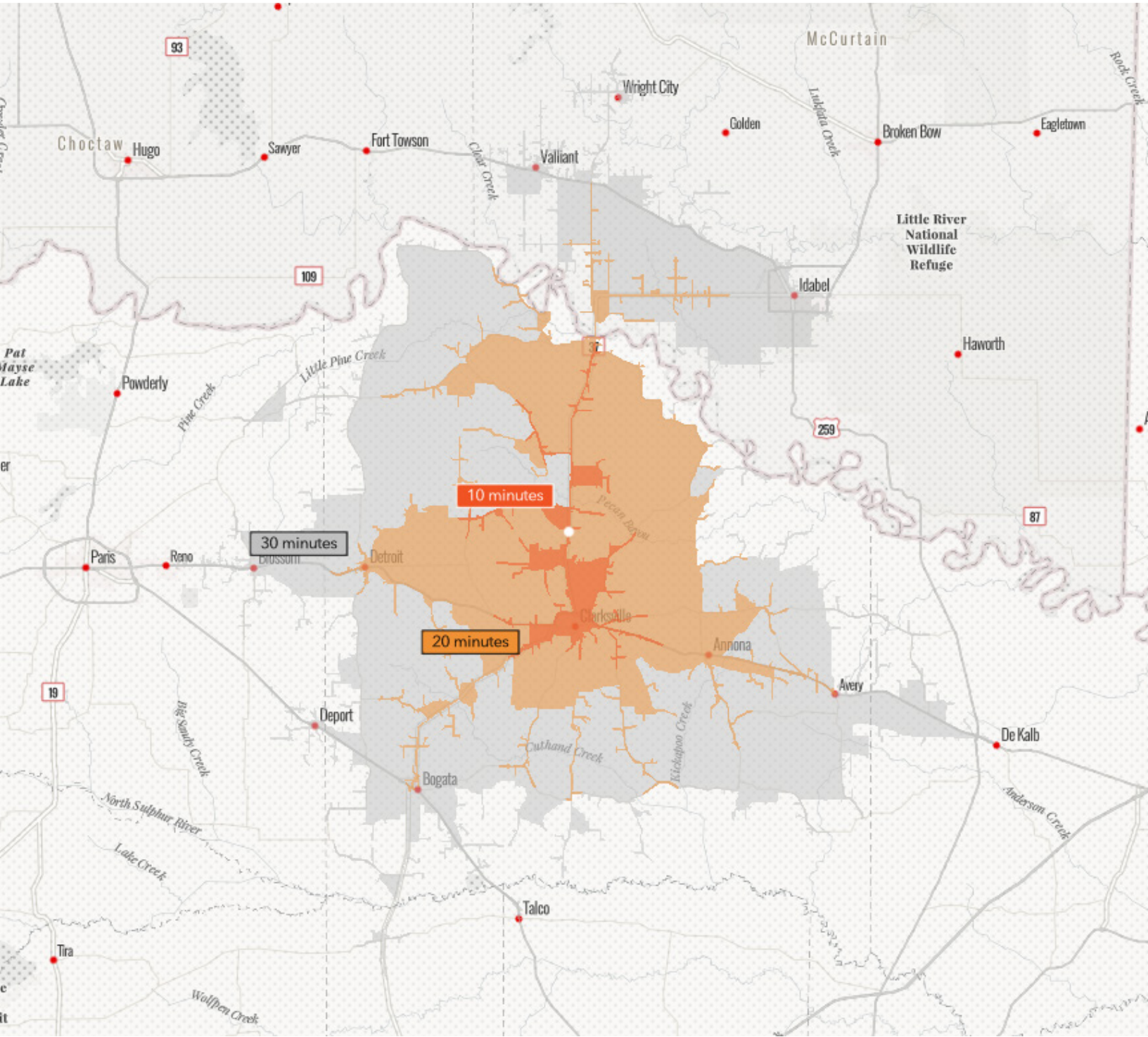

FOR MORE INFORMATION, PLEASE CONTACT:

CARLIN BEEKMAN | 407.540.7789

Senior Vice President
carlin.beekman@foundrycommercial.com
Licensed Real Estate Agent

FOUNDRY
COMMERCIAL

MISSION
PROPERTY
GROUP

IN CONJUNCTION WITH:

BRITTNEY KEYS | 903.669.4589

Realtor
brittney@c21harvey.com
Licensed Real Estate Agent

CENTURY 21
Harvey Properties

DEMOGRAPHICS

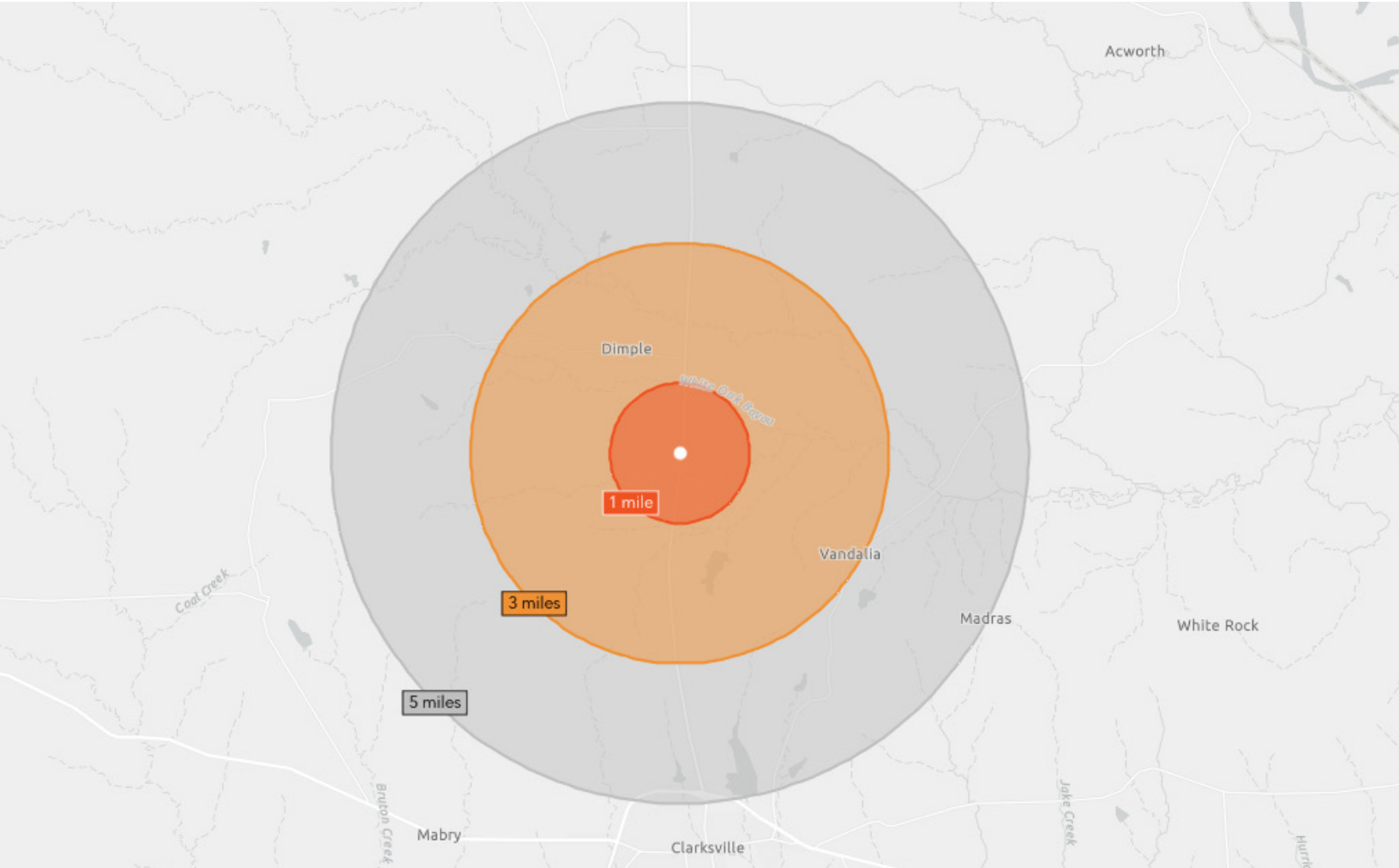

1 MILE RADIUS

- 67
ESTIMATED POPULATION 2025
- 51.2
MEDIAN AGE
- \$161,647
MEDIAN HOME VALUE 2025
- \$53,116
AVG HOUSEHOLD INCOME

3 MILE RADIUS

- 356
ESTIMATED POPULATION 2025
- 51.3
MEDIAN AGE
- \$163,748
MEDIAN HOME VALUE 2025
- \$53,857
AVG HOUSEHOLD INCOME

5 MILE RADIUS

- 970
ESTIMATED POPULATION 2025
- 50.7
MEDIAN AGE
- \$194,109
MEDIAN HOME VALUE 2025
- \$67,158
AVG HOUSEHOLD INCOME

FOR MORE INFORMATION, PLEASE CONTACT:

CARLIN BEEKMAN | 407.540.7789
 Senior Vice President
carlin.beekman@foundrycommercial.com
 Licensed Real Estate Agent



MISSION
PROPERTY
GROUP

IN CONJUNCTION WITH:

BRITTNEY KEYS | 903.669.4589
 Realtor
brittney@c21harvey.com
 Licensed Real Estate Agent

