

FOR LEASE LAB/INDUSTRIAL/R&D SPACE

TOTAL AVAILABLE

15,949 SF

UP TO

32,270± SF

10 COLUMBIA DRIVE

Amherst, NH 03031



2 DOCKS, 1 DRIVE-IN



16'-18' CLEAR HEIGHT,



1/2 MILE TO ROUTE 101 A
5 MILES TO ROUTE 3

RJKELLY
INVESTMENT | DEVELOPMENT | MANAGEMENT

**THE BOULOS
COMPANY**

PROPERTY OVERVIEW

10 Columbia Drive is a 71,398± SF industrial building with 15,947 SF up to 32,270 SF available for lease. Zoned Industrial, this multi-tenant building features high-quality, first-class finishes throughout. It is fully air-conditioned and offers approximately 2,500 square feet of office space, with the remaining area dedicated to lab and warehouse facilities. The warehouse and lab areas have 16'-18' clear height, two loading docks and one drive-in door. The building is serviced by municipal water and is heated by natural gas. The power consists of 400 amp/480v 3-phase. The property offers a parking ratio of 2.66/1,000 SF shared in common.

LOCATION

10 Columbia Drive is located approximately a half mile to Route 101A and 5 miles to Route 3 in Nashua. Amherst is equidistant to New Hampshire's two largest cities, Nashua and Manchester. Its main access road is Route 101A which is comprised of an active business corridor. Amherst is situated on the Nashua border of Route 101A/Amherst Street, which is evolving into a "live, work & play" area that combines corporate offices, commercial space, residential living, retail and dining. Business neighbors include Amazon, Fidelity, Connection, BAE Systems, Skilling & Sons, Exothermics, Readimix and Alene Candles. Access to familiar retail stores, banking and restaurants such as Walmart Supercenter, Dunkin Donuts, Subway to name a few, are within walking distance and others are only a short drive.



BUILDING SPECIFICATIONS

BUILDING SIZE	71,398± SF	UTILITIES	Municipal water; gas
AVAILABLE SPACE	15,949 SF - 32,270 SF	LOADING	2 docks and 1 drive-in door
BUILDING TYPE	Lab/Industrial/R&D	CLEAR HEIGHT	16'-18'
YEAR BUILT	1986	ZONING	Industrial
PARKING	2.66/1,000 SF	LEASE RATE	\$14.00/SF NNN

FLOOR PLAN

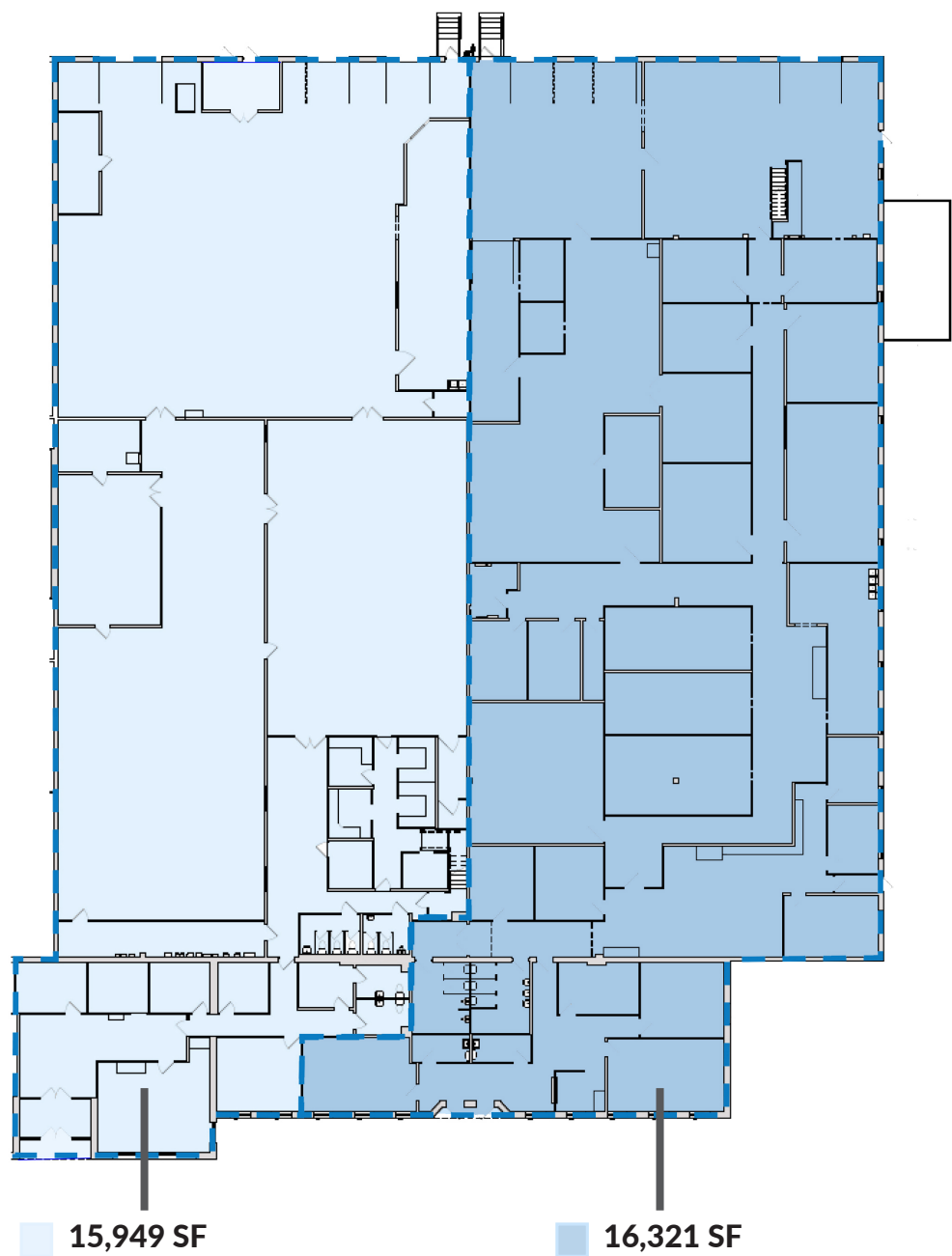

10 COLUMBIA DRIVE, AMHERST, NH 03031

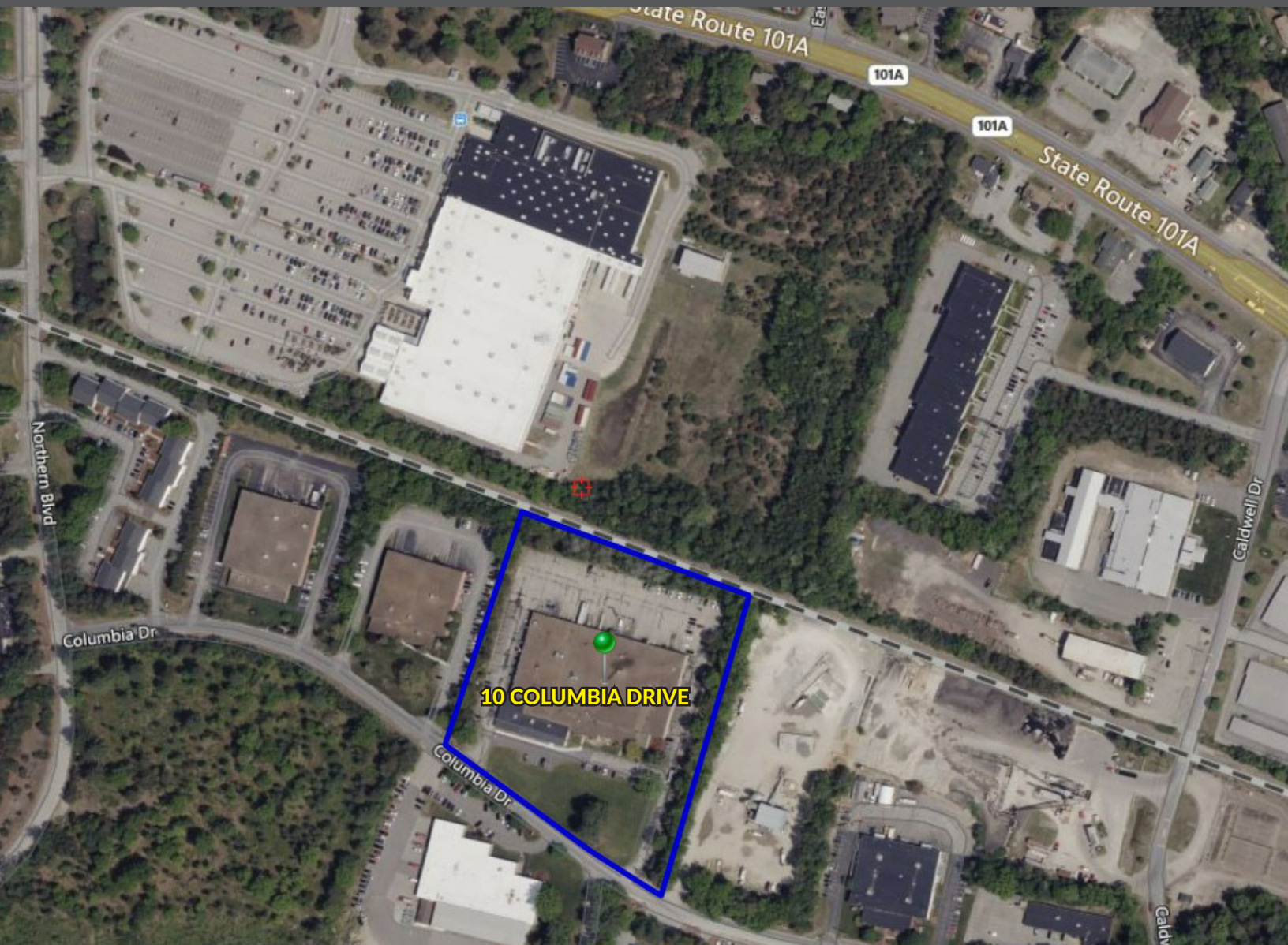

CONTACT US



MICHAEL TAMPOSI
Partner
+1 603.315.4348 C
+1 603.333.1333 D
mtamposi@boulos.com



ROGER DIEKER
Managing Broker | Partner
+1 603.540.8315 C
+1 603.333.1333 D
rdieker@boulos.com



©2026 Boulos Holdings, LLC d/b/a The Boulos Company. All rights reserved. This information has been obtained from sources believed reliable, but has not been verified for accuracy or completeness. You should conduct a careful, independent investigation of the property and verify all information. Any reliance on this information is solely at your own risk. The Boulos Company and The Boulos Company logo are service marks of The Boulos Company, Inc. and Boulos Holdings, LLC. All other marks displayed on this document are the property of their respective owners. Photos herein are the property of their respective owners. Use of these images without the express written consent of the owner is prohibited.

BROKERAGE RELATIONSHIP DISCLOSURE FORM
(This is Not a Contract)

This form shall be presented to the consumer at the time of first business meeting, prior to any discussion of confidential information

**Right Now,
You Are a
Customer**

As a customer, the licensee with whom you are working is not obligated to keep confidential the information that you might share with him or her. As a customer, you should not reveal any confidential information that could harm your bargaining position.

As a customer, you can expect a real estate licensee to provide the following customer-level services:

- To disclose all material defects known by the licensee pertaining to the on-site physical condition of the real estate;
- To treat both the buyer/tenant and seller/landlord honestly;
- To provide reasonable care and skill;
- To account for all monies received from or on behalf of the buyer/tenant or seller/landlord relating to the transaction;
- To comply with all state and federal laws relating to real estate brokerage activity; and
- To perform ministerial acts, such as showing property, preparing, and conveying offers, and providing information and administrative assistance.

To Become a Client

Clients receive more services than customers. You become a client by entering into a written contract for representation as a seller/landlord or as a buyer/tenant.

As a client, in addition to the customer-level services, you can expect the following client-level services

- Confidentiality;
- Loyalty;
- Disclosure;
- Lawful Obedience; and
- Promotion of the client's best interest.
- For seller/landlord clients this means the agent will put the seller/landlord's interests first and work on behalf of the seller/landlord.
- For buyer/tenant clients this means the agent will put the buyer/tenant's interest first and work on behalf of the buyer/tenant.

Client-level services also include advice, counsel, and assistance in negotiations.

For important information about your choices in real estate relationships, please see page 2 of this disclosure form.

I acknowledge receipt of this disclosure as required by the New Hampshire Real Estate Commission (Pursuant to Rea 701.01).
I understand as a customer I should not disclose confidential information.

Name of Consumer (Please Print)

Name of Consumer (Please Print)

Signature of Consumer

Date

Signature of Consumer

Date

Provided by: Name & License #

Date

(Name and License # of Real Estate Brokerage Firm)

____ consumer has declined to sign this form
 (Licensees Initials)

Types of Brokerage Relationships commonly practiced in New Hampshire

SELLER AGENCY (RSA 331-A:25-b)

A seller agent is a licensee who acts on behalf of a seller or landlord in the sale, exchange, rental, or lease of real estate. The seller is the licensee's client, and the licensee has the duty to represent the seller's best interest in the real estate transaction.

BUYER AGENCY (RSA 331-A:25-c)

A buyer agent is a licensee who acts on behalf of a buyer or tenant in the purchase, exchange, rental, or lease of real estate. The buyer is the licensee's client, and the licensee has the duty to represent the buyer's best interests in the real estate transaction.

SINGLE AGENCY (RSA 331-A:25-b; RSA 331-A:25-c)

Single agency is a practice where a firm represents the buyer only, or the seller only, but never in the same transaction. Disclosed dual agency cannot occur.

SUB-AGENCY (RSA 331-A:2, XIII)

A sub-agent is a licensee who works for one firm but is engaged by the principal broker of another firm to perform agency functions on behalf of the principal broker's client. A sub-agent does not have an agency relationship with the customer.

DISCLOSED DUAL AGENCY (RSA 331-A:25-d)

A disclosed dual agent is a licensee acting for both the seller/landlord and the buyer/tenant in the same transaction with the knowledge and written consent of all parties.

The licensee cannot advocate on behalf of one client over another. Because the full range of duties cannot be delivered to both parties, written informed consent must be given by all clients in the transaction.

A dual agent may not reveal confidential information without written consent, such as:

1. Willingness of the seller to accept less than the asking price.
2. Willingness of the buyer to pay more than what has been offered.
3. Confidential negotiating strategy not disclosed in the sales contract as terms of the sale.
4. Motivation of the seller for selling nor the motivation of the buyer for buying.

DESIGNATED AGENCY (RSA 331-A:25-e)

A designated agent is a licensee who represents one party of a real estate transaction and who owes that party client-level services, whether or not the other party to the same transaction is represented by another individual licensee associated with the same brokerage firm.

FACILITATOR (RSA 331-A:25-f)

A facilitator is an individual licensee who assists one or more parties during all or a portion of a real estate transaction without being an agent or advocate for the interests of any party to such transaction. A facilitator can perform ministerial acts, such as showing property, preparing and conveying offers, and providing information and administrative assistance, and other customer-level services listed on page 1 of this form. This relationship may change to an agency relationship by entering into a written contract for representation, prior to the preparation of an offer.

ANOTHER RELATIONSHIP (RSA 331-A:25-a)

If another relationship between the licensee who performs the service and the seller, landlord, buyer or tenant is intended, it must be described in writing and signed by all parties to the relationship prior to services being rendered.