

**TITLE #**

Any reproduction or copying of this survey for any commercial purpose is strictly prohibited without prior written consent of Gary F. Hauenstein, PLS, LLC. No permission is granted for use of this survey for construction of any kind which can only be obtained by prior written consent of Gary F. Hauenstein, PLS, LLC.

**BROADWAY (80' WIDE)**

**48th STREET**

(60' WIDE)

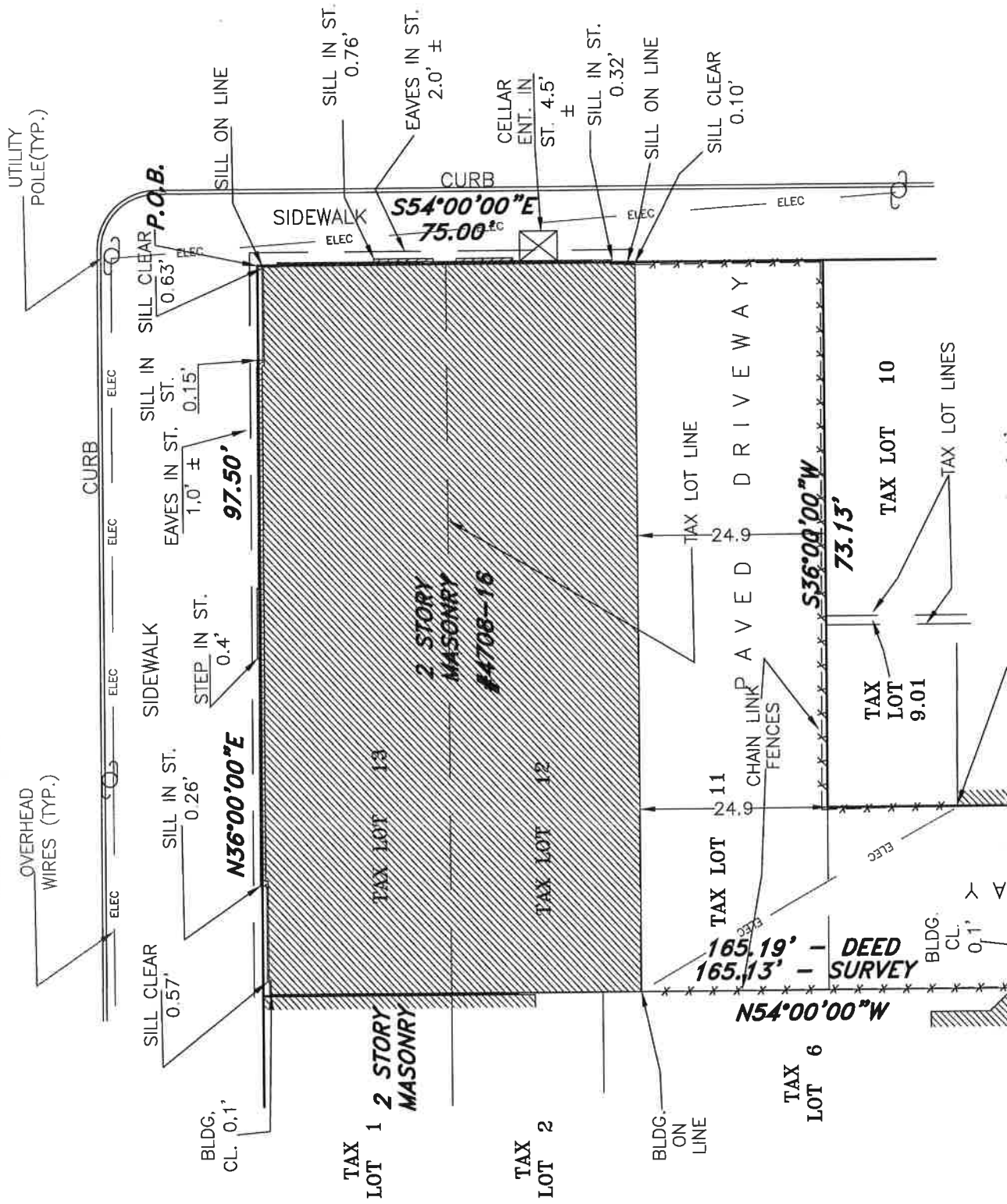

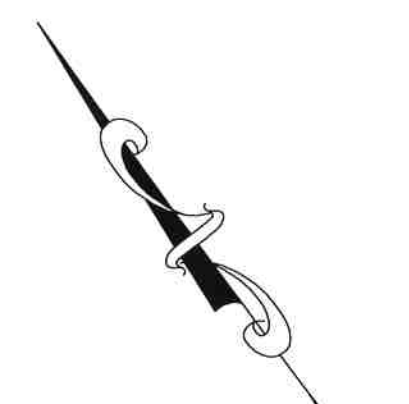

BLDG. CL. 0.1

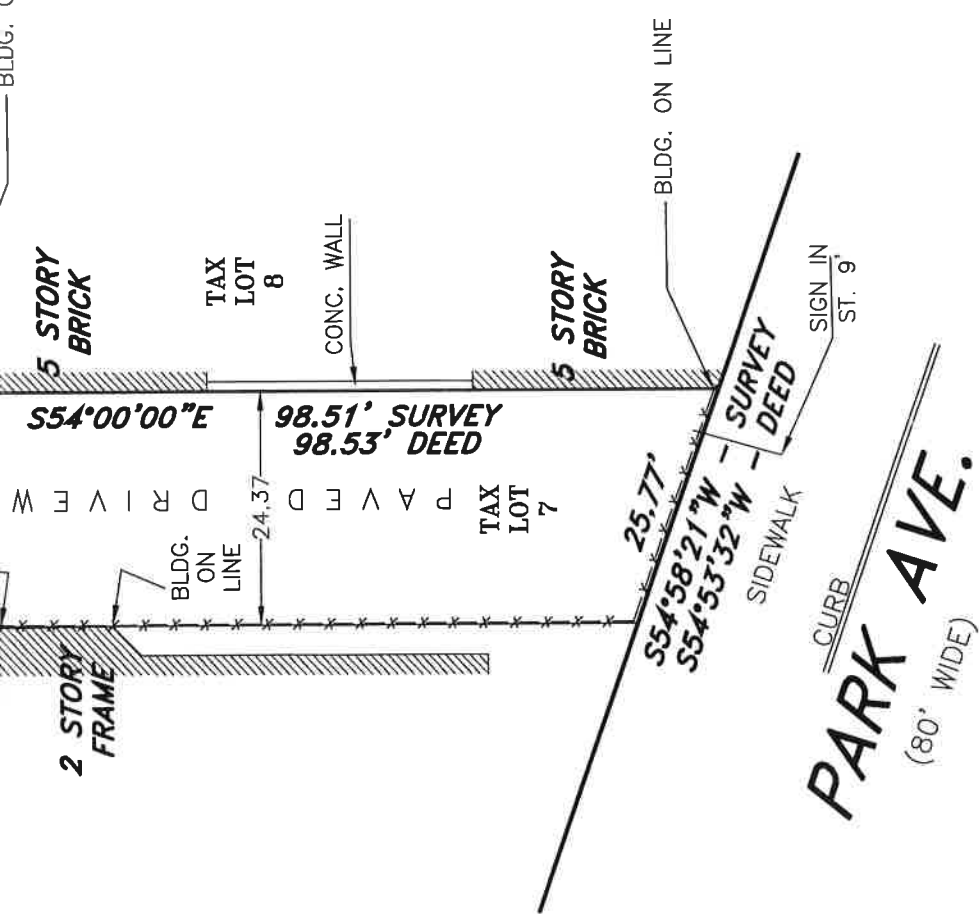

COPYRIGHT 2009 - GARY F. HAUENSTEIN, PLS, LLC  
 SUBJECT TO ZONING AND ENVIRONMENTAL LAWS  
 SUBSURFACE CONDITIONS ARE NOT SHOWN  
 COPIES OF THIS MAP WITHOUT THE RAISED  
 SEAL OF THE SURVEYOR ARE NOT VALID

**SURVEY**

**TAX LOTS 7, 11, 12 & 13 TAX BLOCK 279**  
 OF PROPERTY SITUATED IN THE  
**CITY OF UNION CITY**  
**HUDSON COUNTY N.J.**  
 FOR  
**DR. FELIX ROQUE**

SUBJECT TO SUCH FACTS AS AN  
 ACCURATE TITLE SEARCH MAY DISCLOSE  
 OFFSETS SHOWN ARE NOT TO BE USED FOR  
 CONSTRUCTION OF FENCES OR OTHER STRUCTURES

NORTH REF. DEED  
 SCALE: 1" = 20'

REV.	_____	REV.	_____
REV.	_____	REV.	_____
DATED FEBRUARY 10, 2009			

GARY F. HAUENSTEIN, PLS, LLC N.J. LICENSED LAND SURVEYOR #33103  
 N.J. LICENSED PLANNER #L103996  
 49 W. AIRMOUNT RD.  
 MAHWAH N.J. 201-529-2150 FAX 201-529-5176

