

781 E 14th Pl Los Angeles, CA 90021

OFFERING MEMORANDUM



Frank Lahijani

Global Commercial Real Estate
CEO
(213) 792-7007
frankl@global-cre.com
01022511

Vee Sookiasian

Global Commercial Real Estate
Senior Sale Associate
(818) 922-5192
vee@global-cre.com
02039708



781 E 14th PI

CONTENTS

01 Executive Summary

Investment Summary

02 Location

Location Summary

Local Business Map

Major Employers Map

Aerial View Map

Drive Times

Drive Times (Heat Map)

03 Property Description

Property Features

Property Images



781 E 14TH PL

01 Executive Summary

Investment Summary

OFFERING SUMMARY

ADDRESS	781 E 14th PI Los Angeles CA 90021
BUILDING SF	16,144 SF
LAND ACRES	0.15 AC
YEAR BUILT	1981
APN	5132-021-001

PROPERTY FEATURES

BUILDING SF	16,144 SF
LAND ACRES	0.15 AC
YEAR BUILT	1981
NUMBER OF STORIES	2
NUMBER OF PARKING	10
CEILING HEIGHT	9'
DOCK HIGH DOORS	0
GRADE LEVEL DOORS	1

DEMOGRAPHICS	1 MILE	3 MILE	5 MILE
2026 Population	42,155	485,280	1,242,259
2026 Median HH Income	\$58,869	\$55,347	\$62,741
2026 Average HH Income	\$91,968	\$81,118	\$89,293

Ideal Uses Garment Manufacturing, Warehousing and Creative Office Electronics, Textile.
Gated and Secured Parking.
State of the art garment building.
High image interior finishes.
Excellent Fashion District Location.
Close to San Pedro Mart.
Close to Freeways 10 & 110.
Electric elevator available in the rear of the building - Buyer to independently verify its condition.
Adjacent property also available for sale.



781 E 14TH PL

02

Location

- Location Summary
- Local Business Map
- Major Employers Map
- Aerial View Map
- Drive Times
- Drive Times (Heat Map)

Los Angeles County GDP Trend

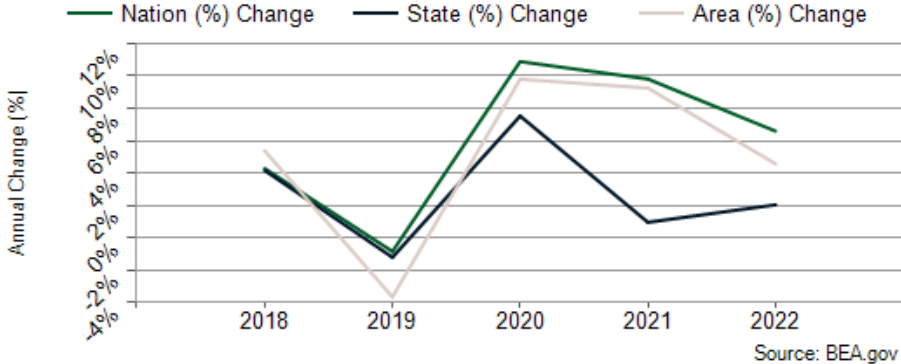

Major Industries by Employee Count

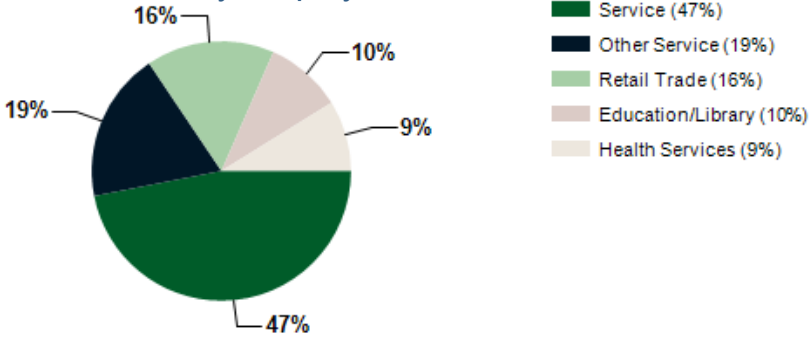

Largest Employers

Kaiser Permanente	47,897
University of Southern California	25,741
Northrop Grumman Corp.	18,087
Cedars-Sinai Medical Center	16,600
Target Corp.	16,000
Ralphs/Food 4 Less (Kroger Co. Division)	14,395
Walt Disney Co.	12,200
Boeing Co.	12,005

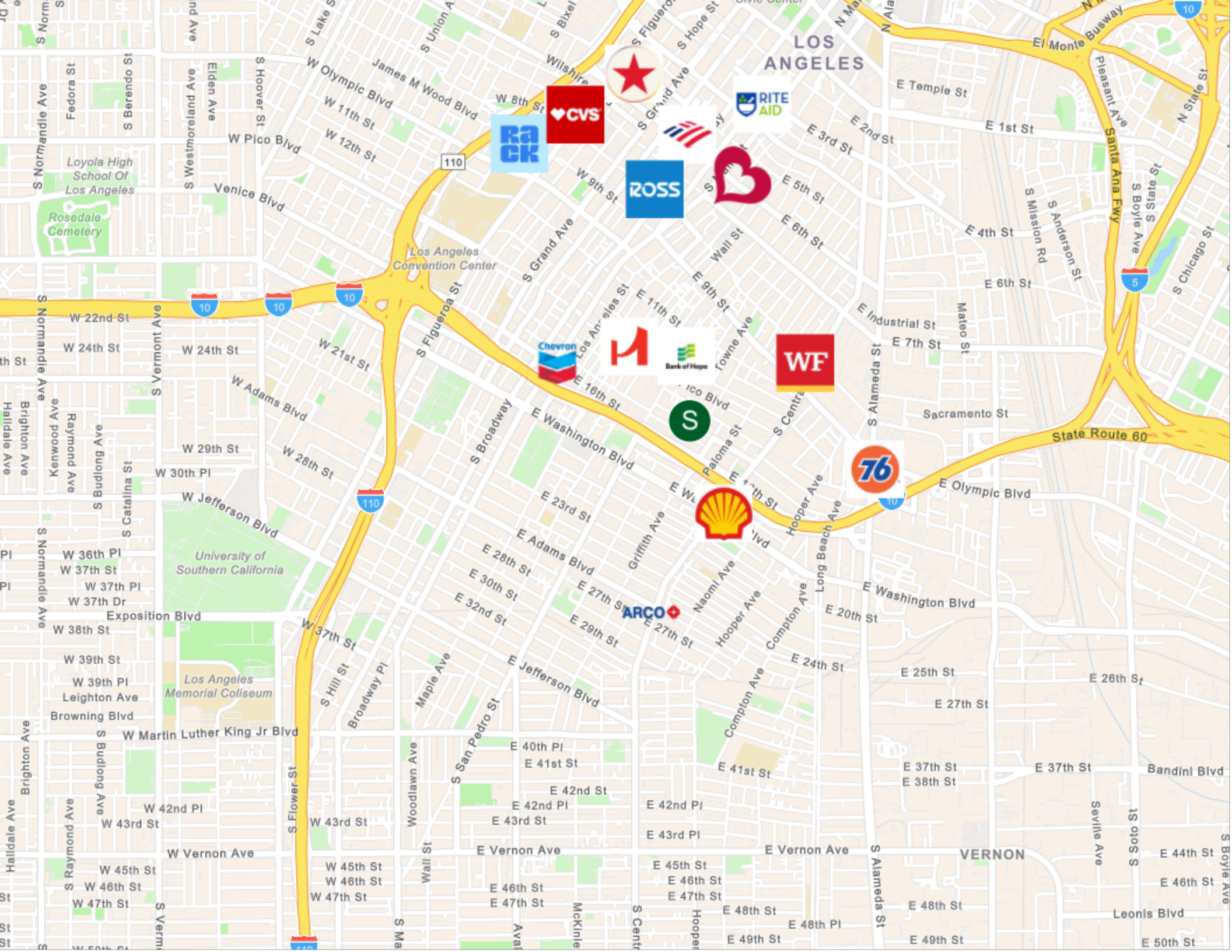

LOS ANGELES



110

10

5

10

10

10

110

State Route 60

LOS ANGELES

VERNON

Los Angeles Convention Center

University of Southern California

Los Angeles Memorial Coliseum

Loyola High School Of Los Angeles

Rosedale Cemetery

S Boyle Ave
S Soto S
Leonis Blvd
E 44th St
E 46th St
E 48th St
E 49th St
E 50th St

Map labels include street names (e.g., S Grand Ave, E Washington Blvd, W 8th St, W 11th St, W 12th St, W 15th St, W 16th St, W 17th St, W 18th St, W 19th St, W 20th St, W 21st St, W 22nd St, W 24th St, W 28th St, W 29th St, W 30th St, W 36th St, W 37th St, W 37th Dr, W 38th St, W 39th St, W 39th Pl, Leighton Ave, Browning Blvd, W Martin Luther King Jr Blvd, W 42nd St, W 43rd St, W 45th St, W 46th St, W 47th St, W Vernon Ave, W 50th St), highway shields (10, 110, 5, 76), and various store logos (CVS, Rite Aid, Ross, Walgreens, Chevron, Bank of Hope, WF, Shell, ARCO, 76, Subway).

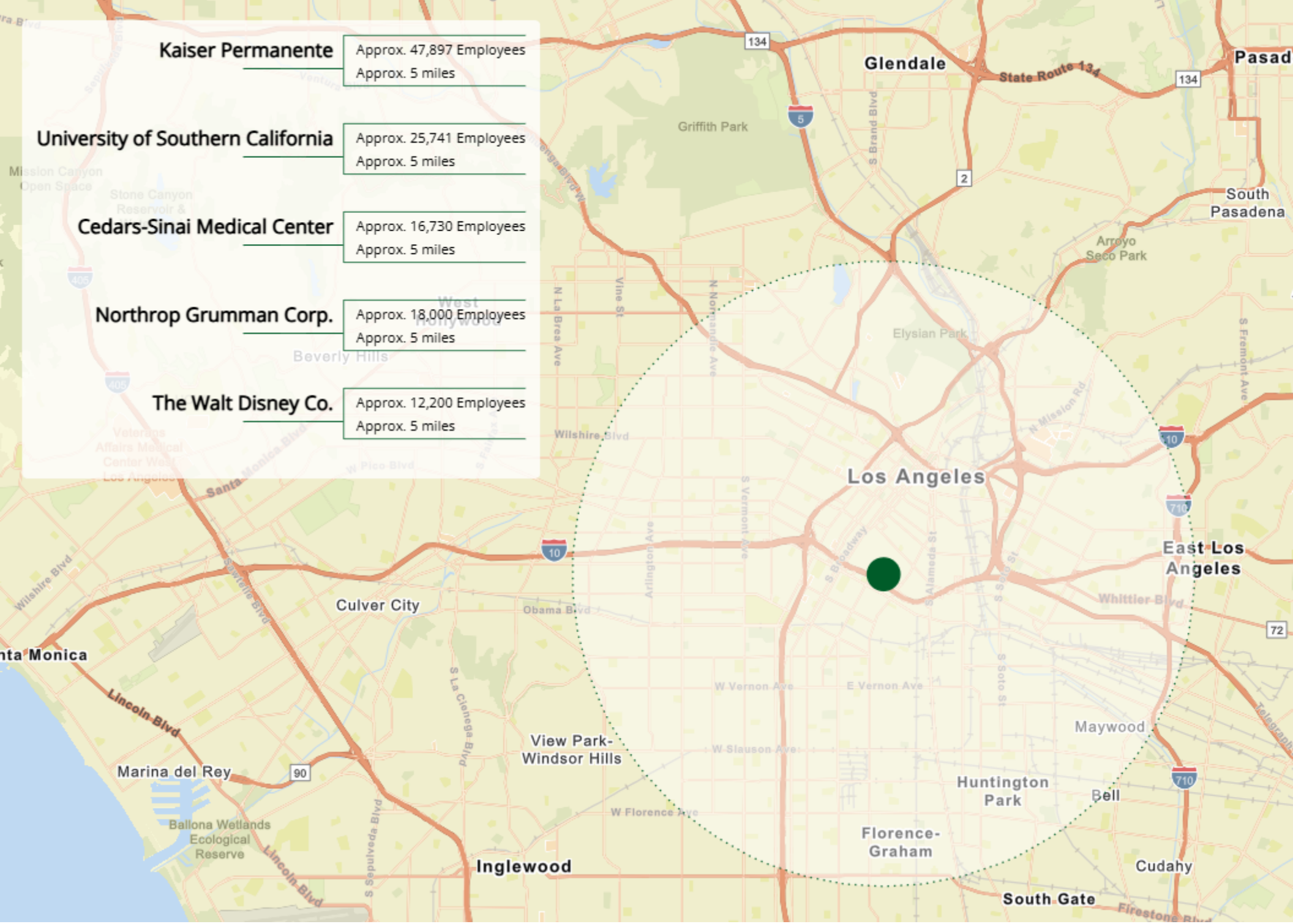

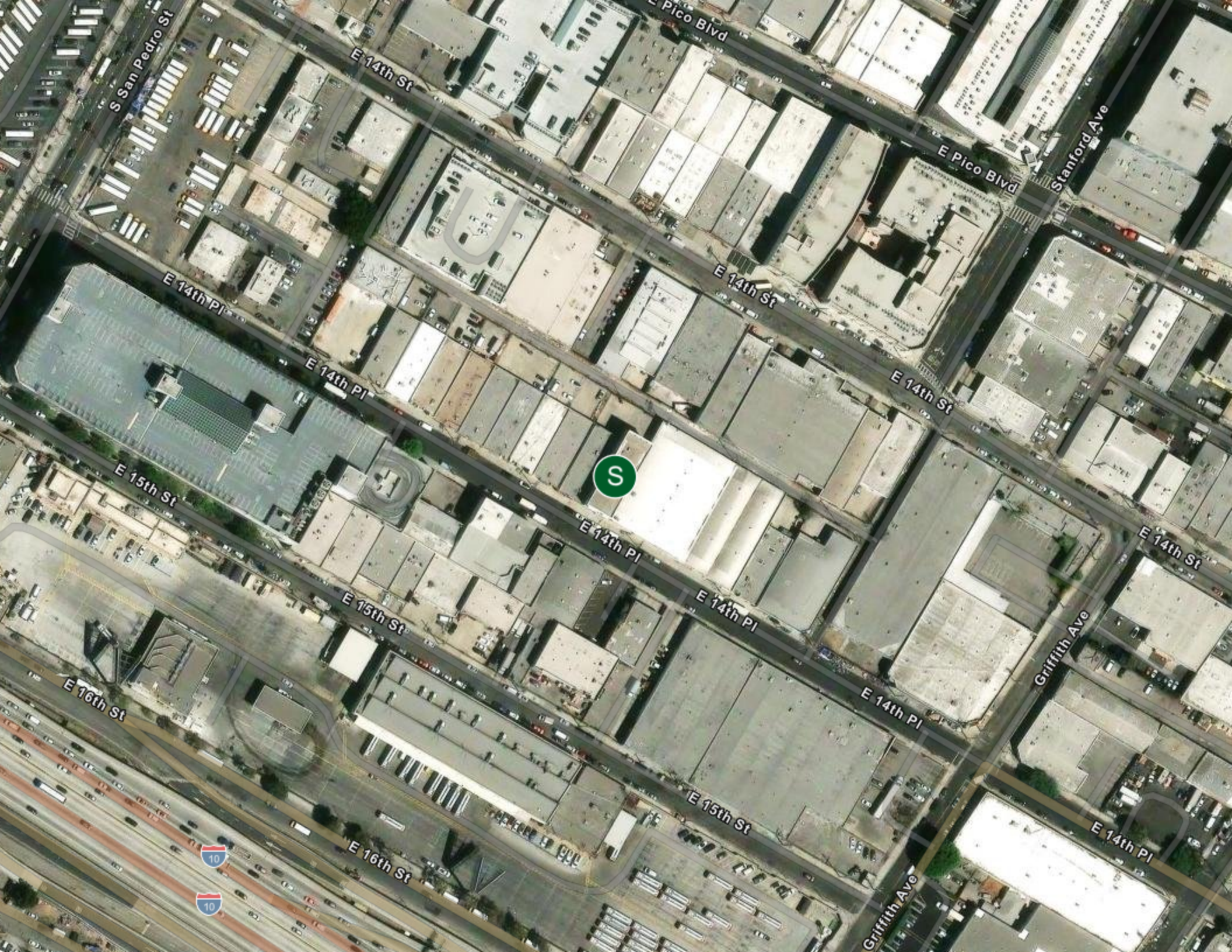

S San Pedro St

E 14th St

E Pico Blvd

E Pico Blvd

Stanford Ave

E 14th Pl

E 14th St

E 14th St

E 14th Pl

S

E 15th St

E 14th Pl

E 14th St

E 15th St

E 14th Pl

Griffith Ave

E 16th St

E 14th Pl



E 15th St

E 16th St

E 14th Pl

Griffith Ave

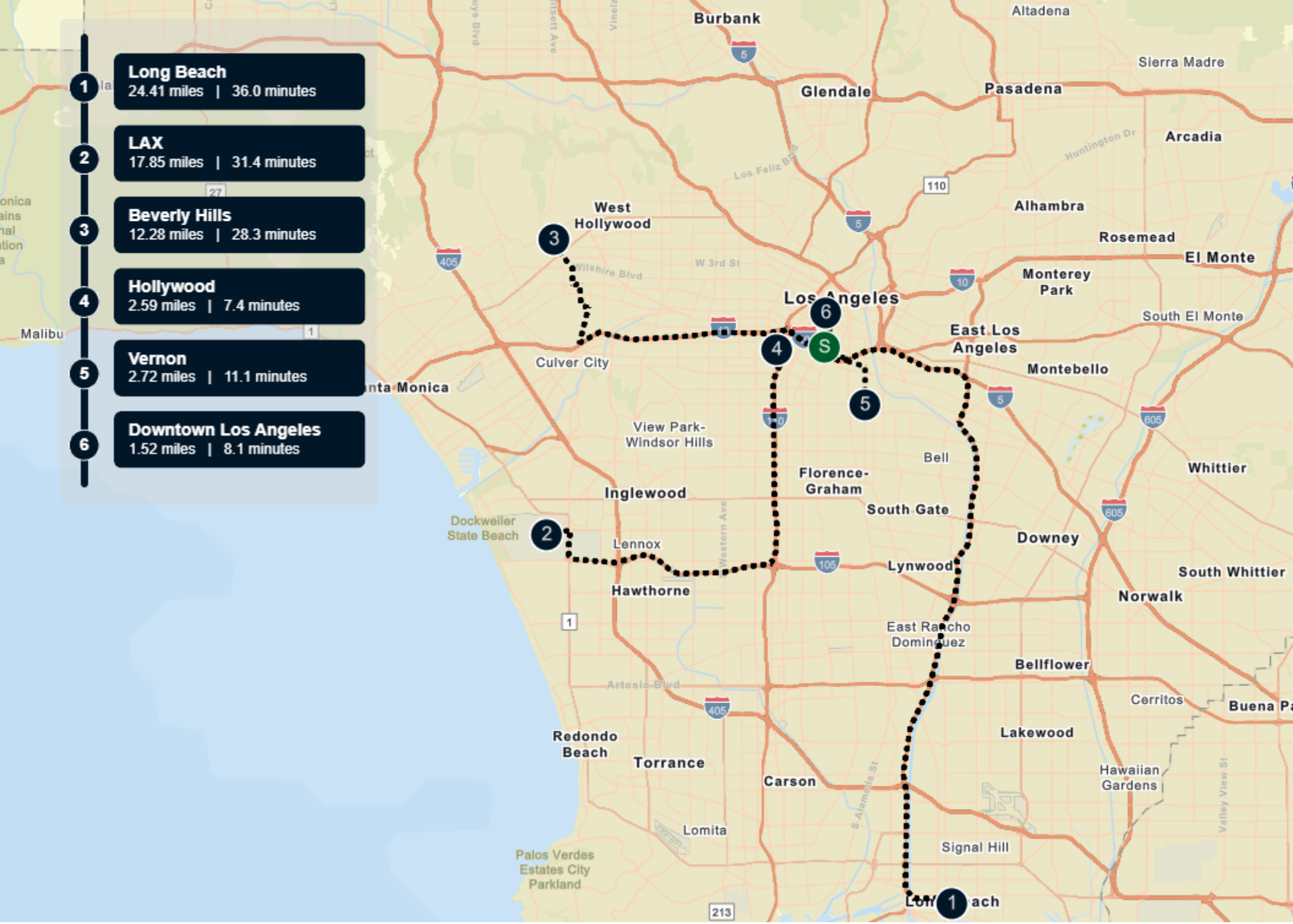

781 E 14TH PL

03 Property Description

Property Images









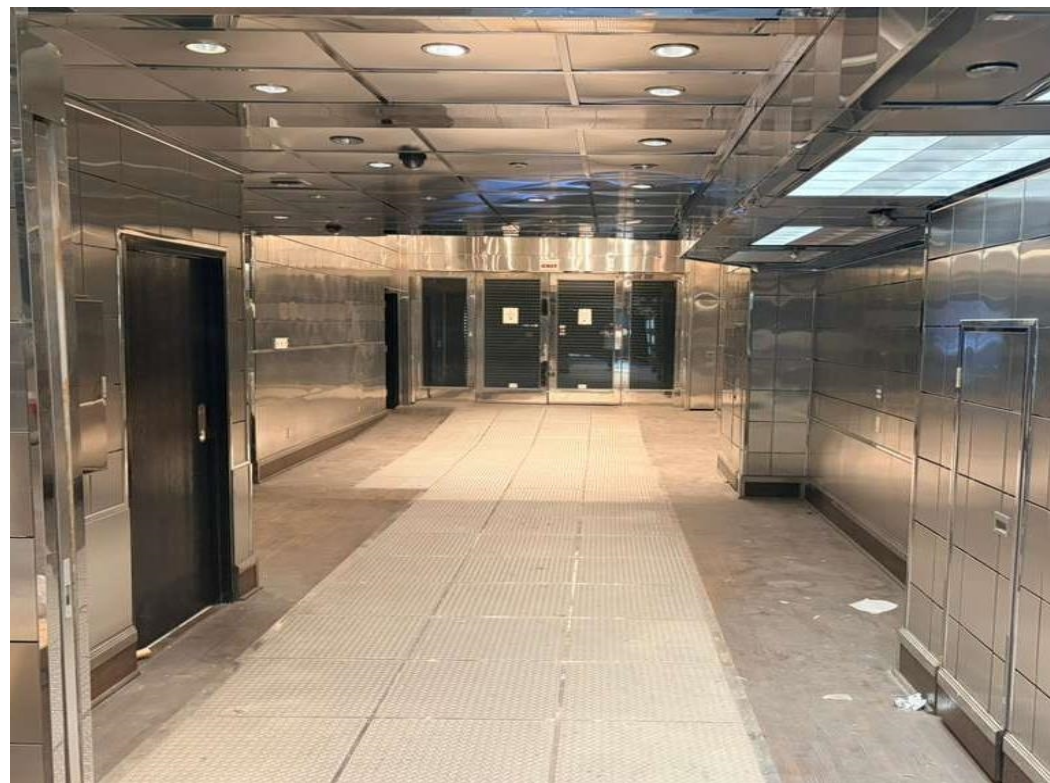
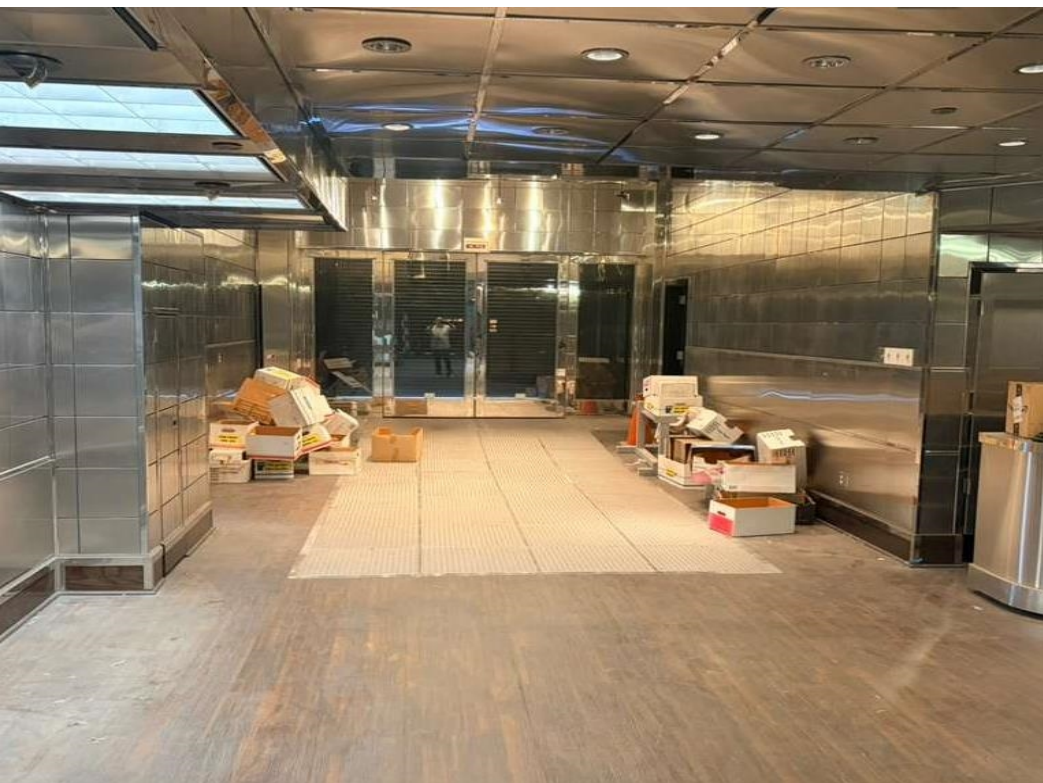

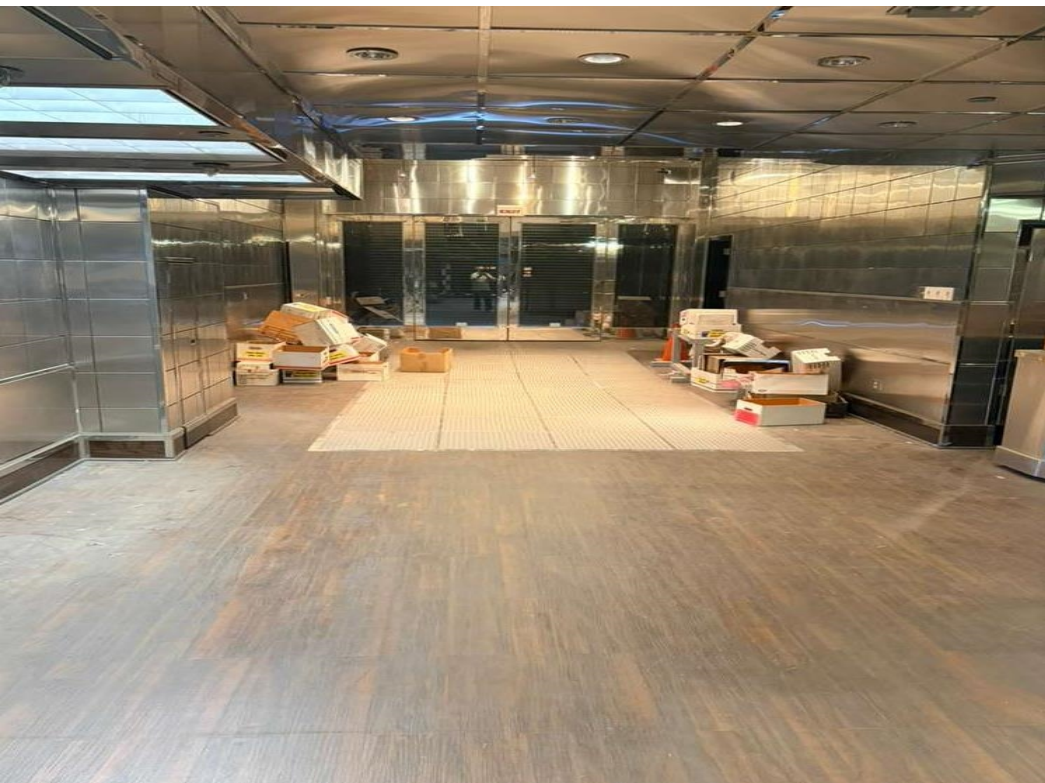



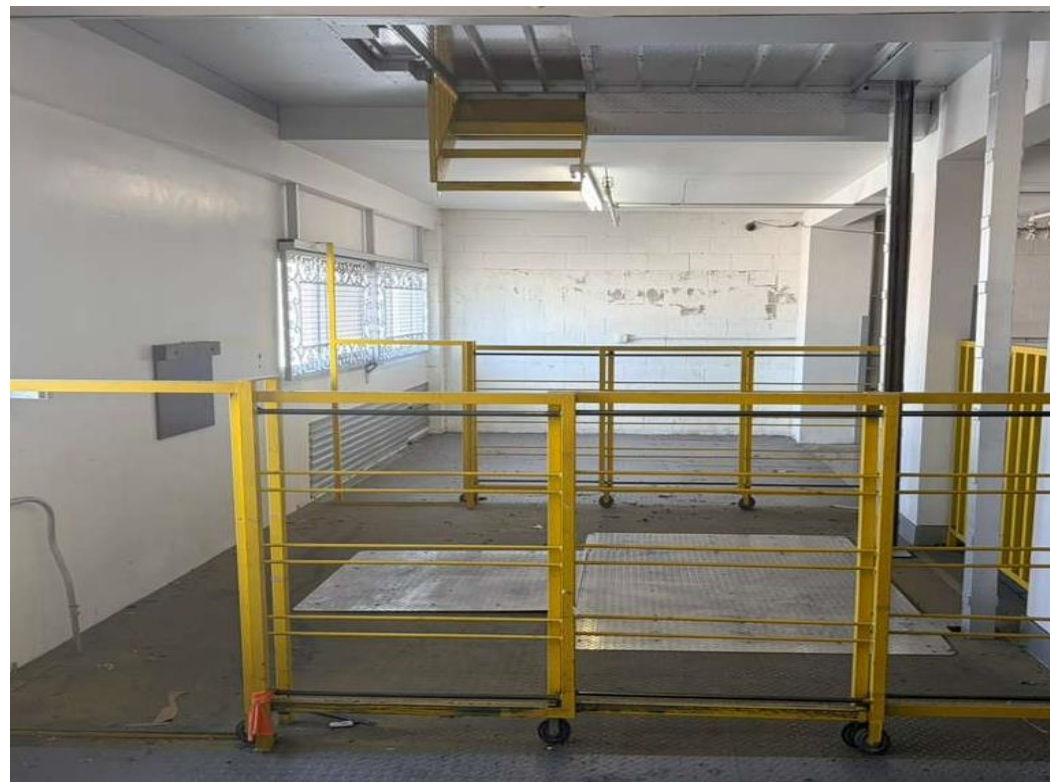
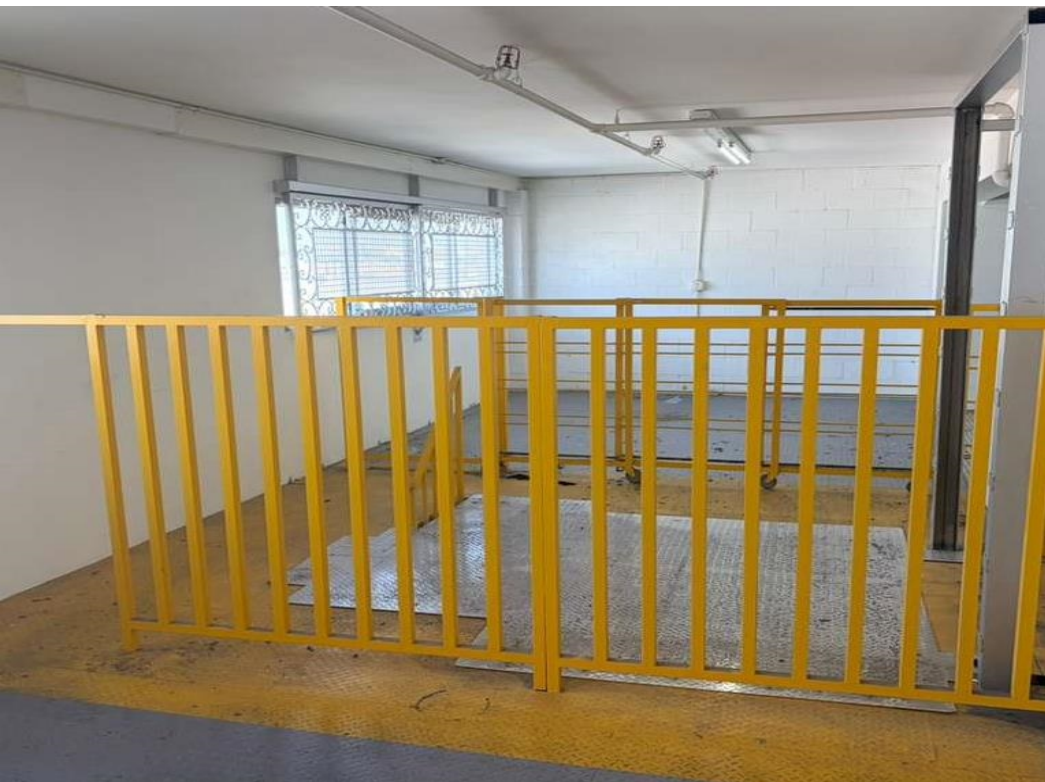



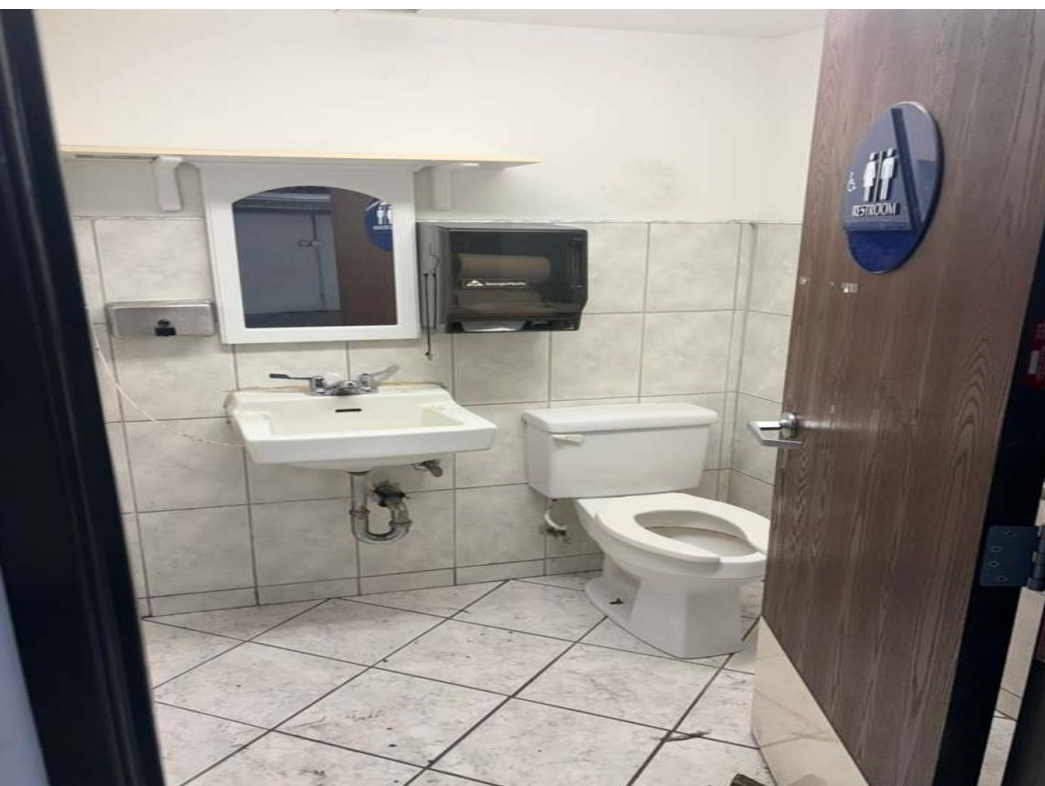



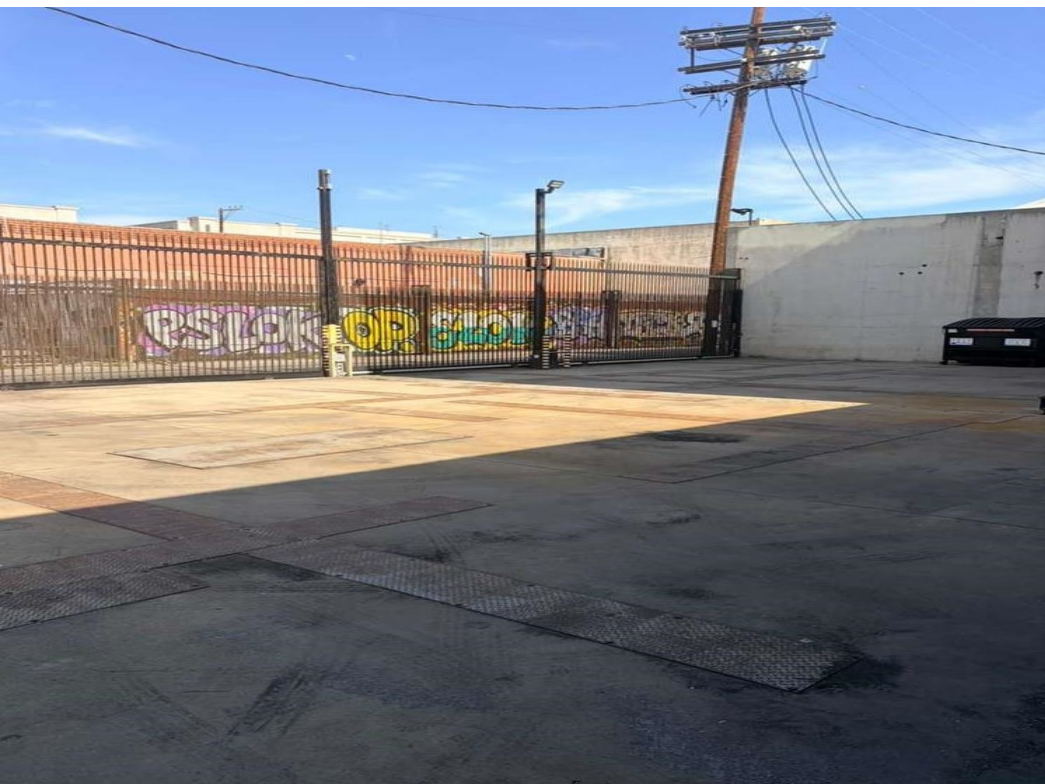

781 E 14th Pl Los Angeles, CA 90021

CONFIDENTIALITY and DISCLAIMER

The information contained in the following offering memorandum is proprietary and strictly confidential. It is intended to be reviewed only by the party receiving it from Global Commercial Real Estate and it should not be made available to any other person or entity without the written consent of Global Commercial Real Estate.

By taking possession of and reviewing the information contained herein the recipient agrees to hold and treat all such information in the strictest confidence. The recipient further agrees that recipient will not photocopy or duplicate any part of the offering memorandum. If you have no interest in the subject property, please promptly return this offering memorandum to Global Commercial Real Estate. This offering memorandum has been prepared to provide summary, unverified financial and physical information to prospective purchasers, and to establish only a preliminary level of interest in the subject property.

The information contained herein is not a substitute for a thorough due diligence investigation. Global Commercial Real Estate has not made any investigation, and makes no warranty or representation with respect to the income or expenses for the subject property, the future projected financial performance of the property, the size and square footage of the property and improvements, the presence or absence of contaminating substances, PCBs or asbestos, the compliance with local, state and federal regulations, the physical condition of the improvements thereon, or financial condition or business prospects of any tenant, or any tenant's plans or intentions to continue its occupancy of the subject property.

The information contained in this offering memorandum has been obtained from sources we believe reliable; however, Global Commercial Real Estate has not verified, and will not verify, any of the information contained herein, nor has Global Commercial Real Estate conducted any investigation regarding these matters and makes no warranty or representation whatsoever regarding the accuracy or completeness of the information provided. All potential buyers must take appropriate measures to verify all of the information set forth herein. Prospective buyers shall be responsible for their costs and expenses of investigating the subject property.

Exclusively Marketed by:

Frank Lahijani

Global Commercial Real Estate
CEO
(213) 792-7007
frankl@global-cre.com
01022511

Vee Sookiasian

Global Commercial Real Estate
Senior Sale Associate
(818) 922-5192
vee@global-cre.com
02039708

