

The bearings shown hereon are Louisiana State Plane, NAD83, North Zone. The Coordinates depicted are on this grid.

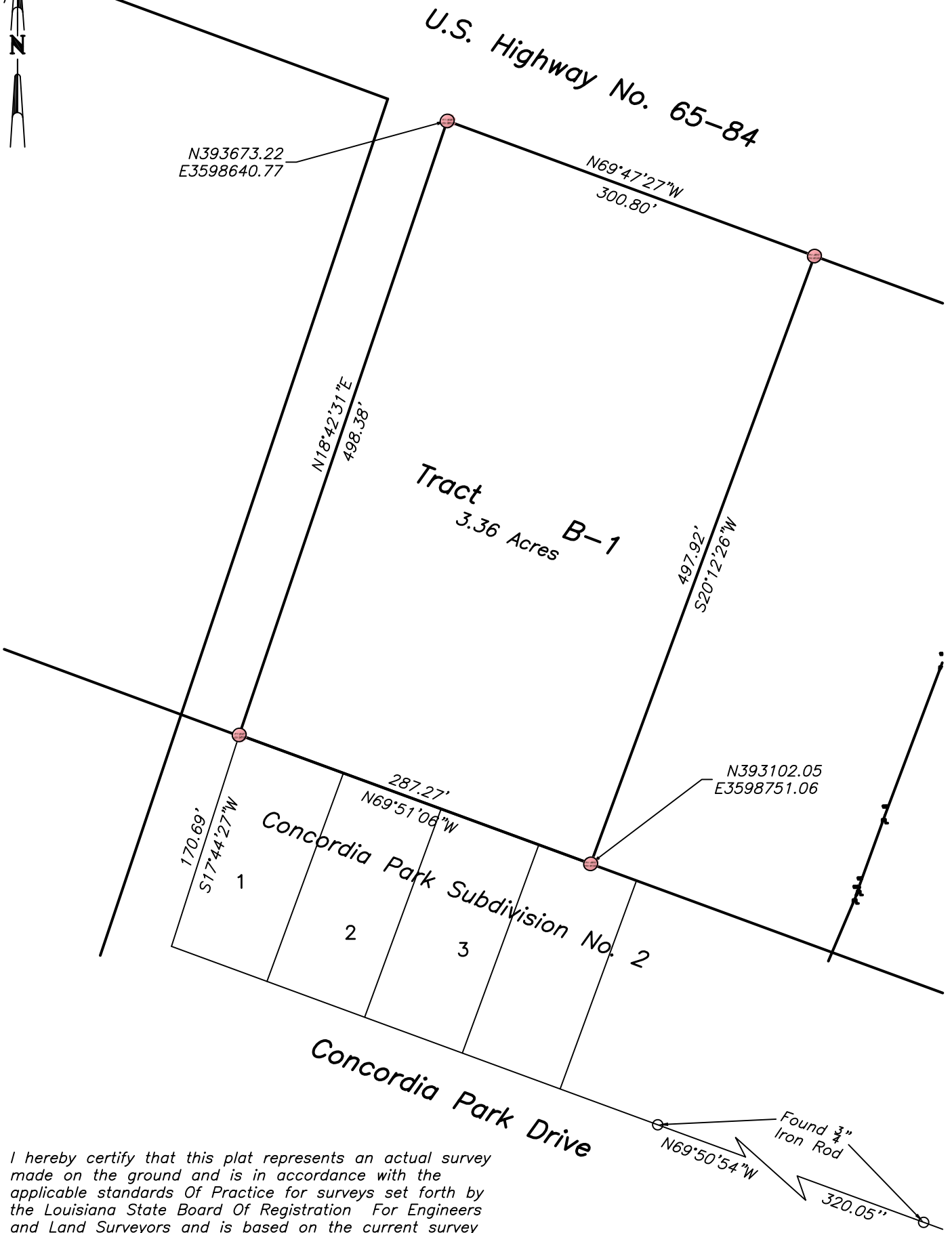

PVC Cap Placed On 1/2" Iron Rods As Boundary Markers



I hereby certify that this plat represents an actual survey made on the ground and is in accordance with the applicable standards of Practice for surveys set forth by the Louisiana State Board of Registration for Engineers and Land Surveyors and is based on the current survey classifications as stated hereon.

Robert D. Greene

Robert D. Greene, Reg. P.L.S. #4542

Map Of Survey Of
TRACT B-11
 Of The Division Of
A PORTION OF MINORCA PLANTATION

Situated In
 Section 35, T7N-R10E
 Concordia Parish, Louisiana

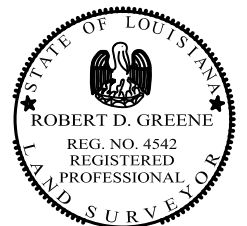

Class "B" Survey
 Date of Survey: 8/11/21



SCALE : 1" = 100'



GREENE SURVEYING SOLUTIONS, LLC
 107 N. Pearl St. Natchez, MS 39120
 601 660 4655 robert@greenesurvey.com

Prepared For: Glenn Green
 Purpose: Lot Lines Of Parcel