

706 N Maple St | Spokane



FOR SALE

1520 W College Ave | Spokane



WEST CENTRAL OFFICE BUILDINGS

1520 W College Ave & 706 N Maple St
Spokane, WA 99201

OFFERING PRICE	\$975,000
TOTAL BLDG SIZE	±4,760 SF
Maple Building SF	±3,680 SF
College Building SF	±1,080 SF
LOT SIZE	±0.34 AC
PARCEL #s	25134.0212 & 25134.0206

KIEMLE
HAGOOD

ERIK NELSON, SIOR
509.220.4042
erik.nelson@kiemlehagood.com

CHRISTIAN ALFARO
509.755.7505
christian.alfaro@kiemlehagood.com

WEST CENTRAL OFFICE BUILDINGS | 1520 W College Street, Spokane WA 99201

This office property offers ±4,760 SF of functional space on a ±0.34-acre lot, with CC1-NC zoning that supports a variety of commercial uses. Built in 1895, the building blends classic character with modern potential, making it ideal for professional offices or boutique businesses.

1520 W COLLEGE AVENUE BUILDING

BUILDING SF	±1,080 SF
LOT SIZE	±0.14 AC
ZONING	CC1-NC
	*Per City of Spokane, Buyer to verify
YEAR BUILT	1895 (Remodeled 2004)
PARCEL #s	25134.0206



WEST CENTRAL OFFICE BUILDINGS | 706 N Maple Street, Spokane WA 99201

706 N MAPLE STREET BUILDING

BUILDING SF	±3,680 SF
LOT SIZE	±0.20 AC
ZONING	CC1-NC
	*Per City of Spokane, Buyer to verify
YEAR BUILT	1989
PARCEL #s	25134.0212

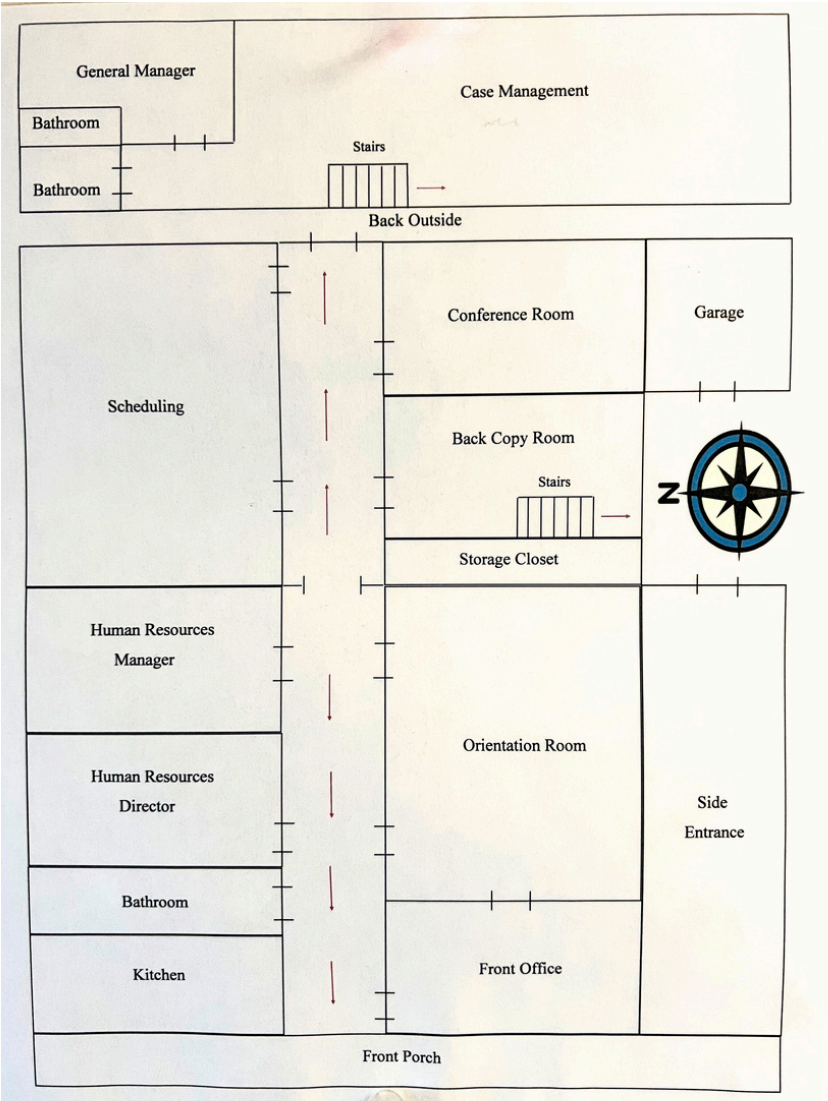

DEMOGRAPHICS | TRAFFIC

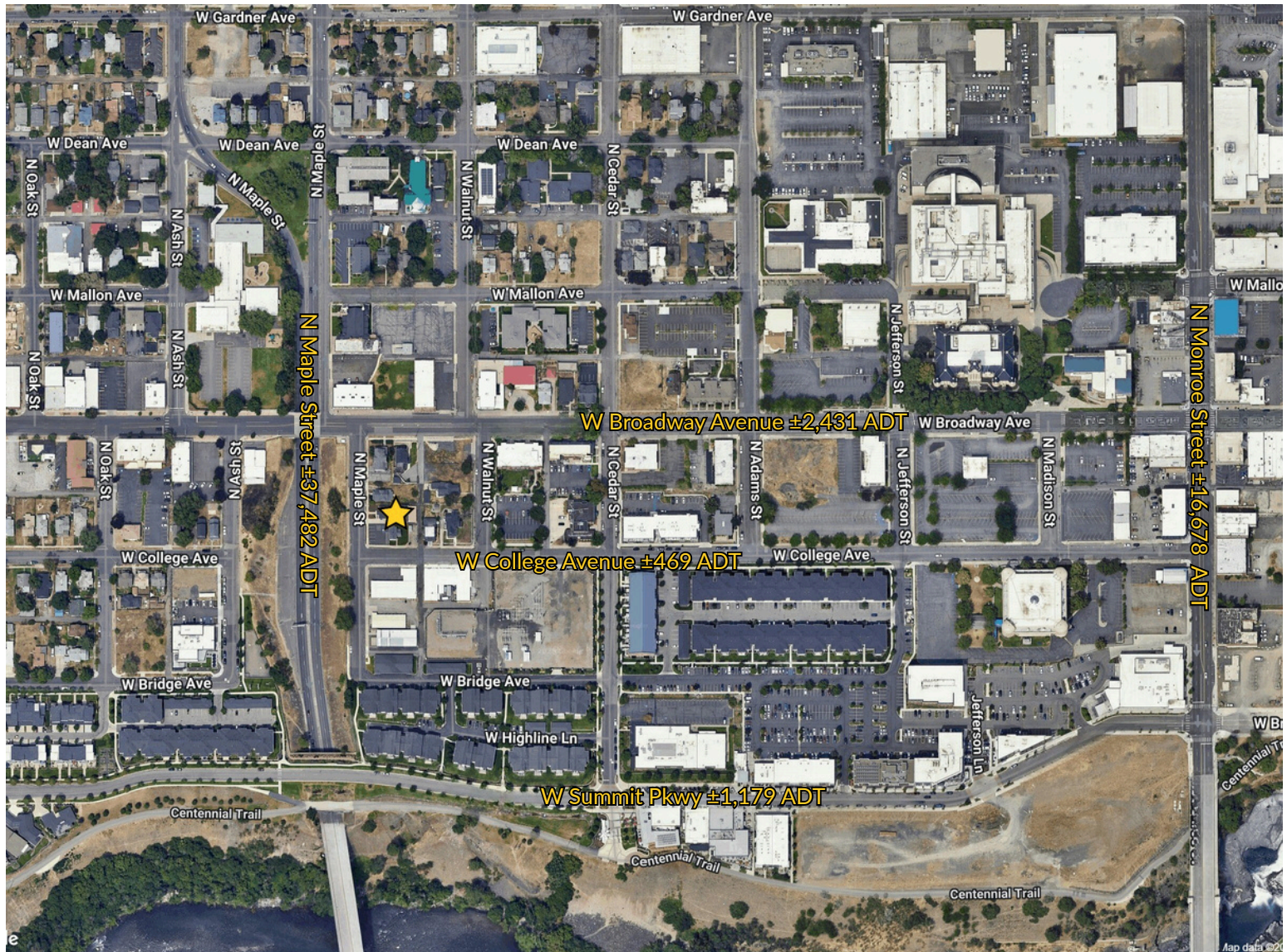

DEMOGRAPHICS

EST POPULATION 2025

PROJ. POPULATION 2030

PROJ. ANN GROWTH

2025 AVERAGE HHI

2025 MEDIAN HHI

1 MI

18,688

18,856

0.90%

\$71,708

\$45,653

3 MI

107,551

107,876

0.30%

\$90,897

\$65,511

5 MI

223,817

222,133

-0.75%

\$96,608

\$71,957

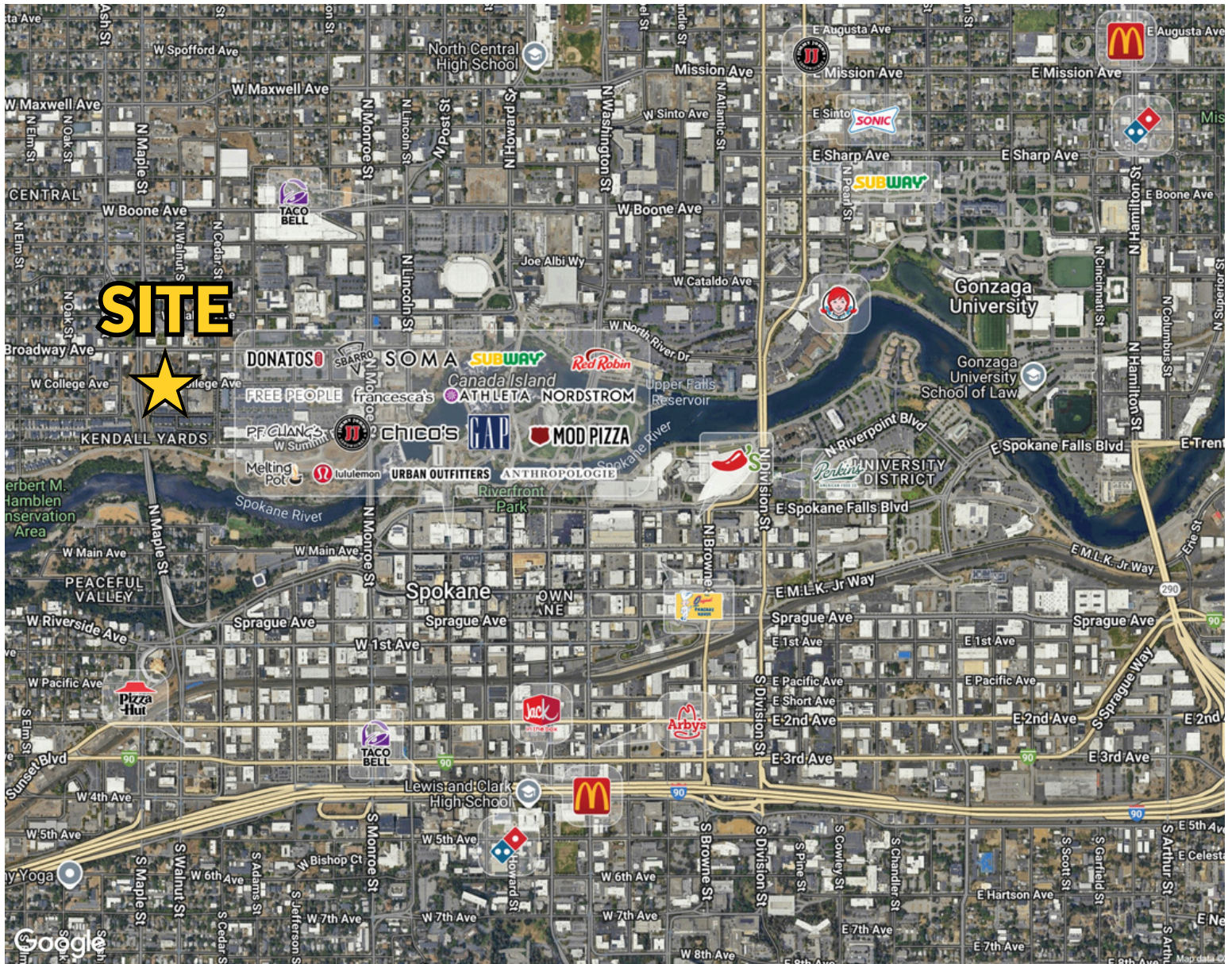

WEST CENTRAL OFFICE BUILDINGS

1520 W College Ave & 706 N Maple St
Spokane, WA 99201

[VIEW LOCATION](#)



**KIEMLE
HAGOOD**

ERIK NELSON, SIOR
509.220.4042 | erik.nelson@kiemlehagood.com

CHRISTIAN ALFARO
509.755.7505 | christian.alfaro@kiemlehagood.com

No warranty or representation, expressed or implied, is made by Kiemle Hagood, its agents or its employees as to the accuracy of the information contained herein. All information furnished is from sources deemed reliable and submitted subject to errors, omissions, change of terms and conditions, prior sale, lease or financing, or withdrawal without notice. No one should rely solely on the above information, but instead should conduct their own investigation to independently satisfy themselves. Kiemle Hagood respects the intellectual property of others: If you believe the copyright in your work has been violated through this Website, please contact our office for notice of claims of copyright infringement. For your complaint to be valid under the Digital Millennium Copyright Act of 1998 (DMCA), you must provide the following information when providing notice of the claimed copyright infringement: Identify the material on the Website that you believe infringes your work, with enough detail so that we may locate it on the Website; provide your address, telephone number and email address; provide a statement that you have a good faith belief that the disputed use is not authorized by the copyright owner, its agent, or the law; provide a statement that the information in the notification is accurate, and under penalty of perjury, that the complaining party is authorized to act on behalf of the owner of an exclusive right that is allegedly infringed; and provide your physical or electronic signature. Upon receiving your complaint, Kiemle Hagood will, upon review, remove content that you believe infringes your copyright if the complaint is found to be valid.

OFFICE LOCATIONS
SPOKANE | COEUR D'ALENE | TRI-CITIES | MISSOULA

601 W MAIN AVENUE, SUITE 400
SPOKANE WA 99201