

# FOR SALE



## INVESTMENT OPPORTUNITY

**SALE PRICE:** \$450,000  
**Parcel Number:** RPL00160010100A  
**Land Size:** ±1.78 acres (±78,321 SF)

Discover the potential of this ±1.78-acre parcel located at 1134 Bryden Avenue, Lewiston, ID 83501. This strategically positioned lot boasts two street access points—frontage on Airway and deeded access to Bryden Avenue—ensuring excellent visibility and accessibility.

Zoned for multi-family housing development, this property is ideal for investors and developers looking to capitalize on the growing demand for residential options in the area. Additionally, there's commercial potential, subject to city processes, making this site versatile for various development projects.

With high traffic visibility from multiple area arterials, this prime location offers an exceptional opportunity to create a thriving community space or commercial venture.

## ±1.78 ACRES FOR SALE

1134 Bryden Avenue  
Lewiston, ID 83501

VIEW LOCATION



**SHELLEY BENNETT**

208.301.1623

Shelley.bennett@kiemlehagood.com

**KIEMLE  
HAGOOD**

# SITE MAP

1134 Bryden Avenue  
Lewiston, ID 83501

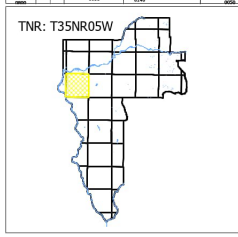
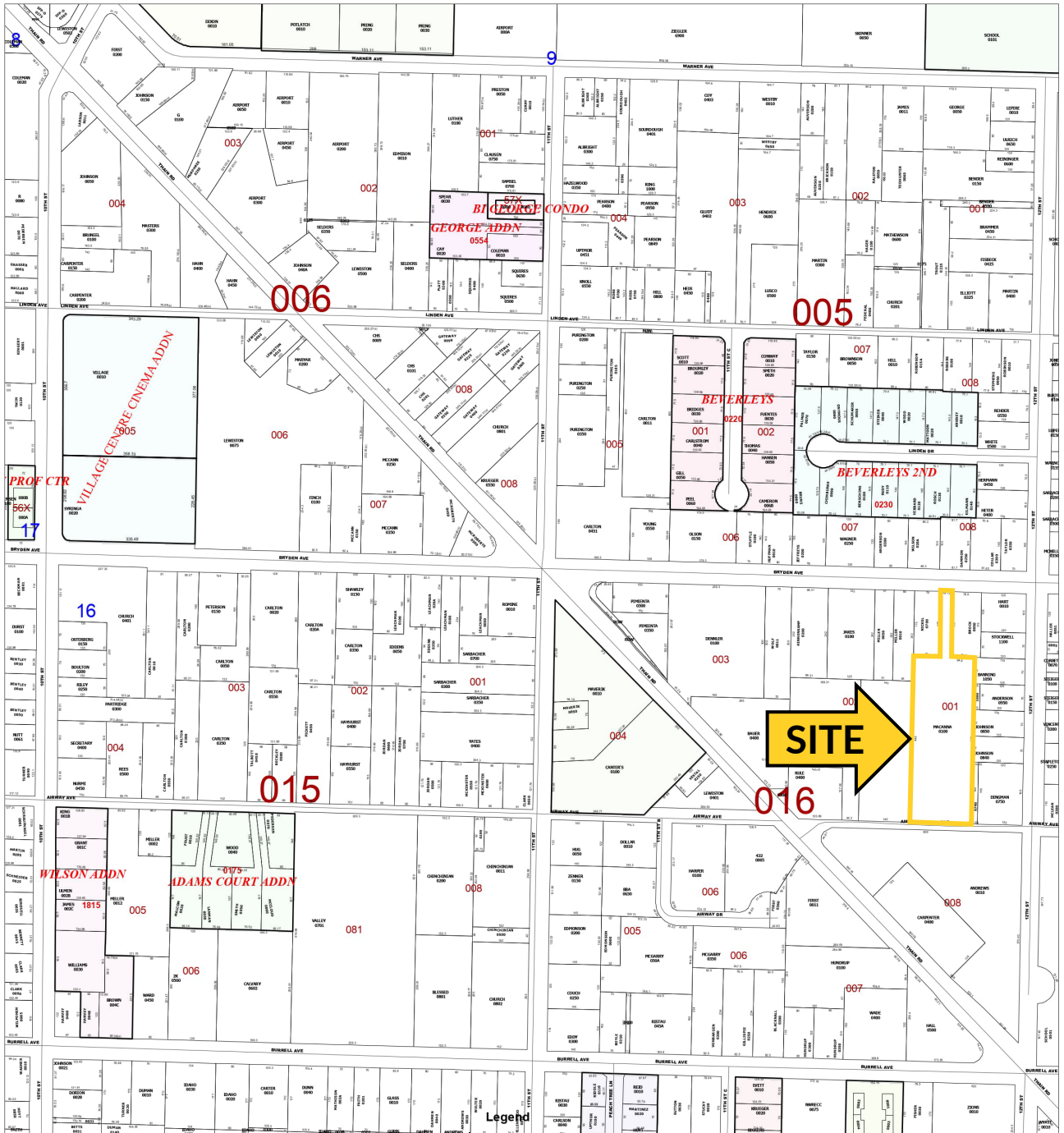

TNR: T35NR05W

15-A	16-B	17-A	18-B	19-A	20-B	21-A	22-B	23-A	24-B	25-A	26-B	27-A	28-B	29-A	30-B	31-A	32-B	33-A	34-B	35-A	36-B	37-A	38-B	39-A	40-B	41-A	42-B	43-A	44-B	45-A	46-B	47-A	48-B	49-A	50-B	
15-B	16-A	17-B	18-A	19-B	20-A	21-B	22-A	23-B	24-A	25-B	26-A	27-B	28-A	29-B	30-A	31-B	32-A	33-B	34-A	35-B	36-A	37-B	38-A	39-B	40-A	41-B	42-A	43-B	44-A	45-B	46-A	47-B	48-A	49-B	50-A	
17-A	18-A	19-A	20-A	21-A	22-A	23-A	24-A	25-A	26-A	27-A	28-A	29-A	30-A	31-A	32-A	33-A	34-A	35-A	36-A	37-A	38-A	39-A	40-A	41-A	42-A	43-A	44-A	45-A	46-A	47-A	48-A	49-A	50-A			
17-B	18-B	19-B	20-B	21-B	22-B	23-B	24-B	25-B	26-B	27-B	28-B	29-B	30-B	31-B	32-B	33-B	34-B	35-B	36-B	37-B	38-B	39-B	40-B	41-B	42-B	43-B	44-B	45-B	46-B	47-B	48-B	49-B	50-B			
23-A	24-A	25-A	26-A	27-A	28-A	29-A	30-A	31-A	32-A	33-A	34-A	35-A	36-A	37-A	38-A	39-A	40-A	41-A	42-A	43-A	44-A	45-A	46-A	47-A	48-A	49-A	50-A									
23-B	24-B	25-B	26-B	27-B	28-B	29-B	30-B	31-B	32-B	33-B	34-B	35-B	36-B	37-B	38-B	39-B	40-B	41-B	42-B	43-B	44-B	45-B	46-B	47-B	48-B	49-B	50-B									
33-A	34-A	35-A	36-A	37-A	38-A	39-A	40-A	41-A	42-A	43-A	44-A	45-A	46-A	47-A	48-A	49-A	50-A																			
33-B	34-B	35-B	36-B	37-B	38-B	39-B	40-B	41-B	42-B	43-B	44-B	45-B	46-B	47-B	48-B	49-B	50-B																			
35-A	36-A	37-A	38-A	39-A	40-A	41-A	42-A	43-A	44-A	45-A	46-A	47-A	48-A	49-A	50-A																					
35-B	36-B	37-B	38-B	39-B	40-B	41-B	42-B	43-B	44-B	45-B	46-B	47-B	48-B	49-B	50-B																					
35-A	36-A	37-A	38-A	39-A	40-A	41-A	42-A	43-A	44-A	45-A	46-A	47-A	48-A	49-A	50-A																					
35-B	36-B	37-B	38-B	39-B	40-B	41-B	42-B	43-B	44-B	45-B	46-B	47-B	48-B	49-B	50-B																					

Legend

- City
- 4WD
- DIRT
- GRAVEL
- PAVED
- TOWNSHIP
- subdiv\_names
- parcels 1:100
- SECTION
- LAKES

Map Name: 28-B

Section: 16

Qtr: NW

1 inch = 100 feet

0 0.0125 0.025 0.05 Miles

Map Date: September 21, 2012

# SITE MAP

1134 Bryden Avenue  
Lewiston, ID 83501

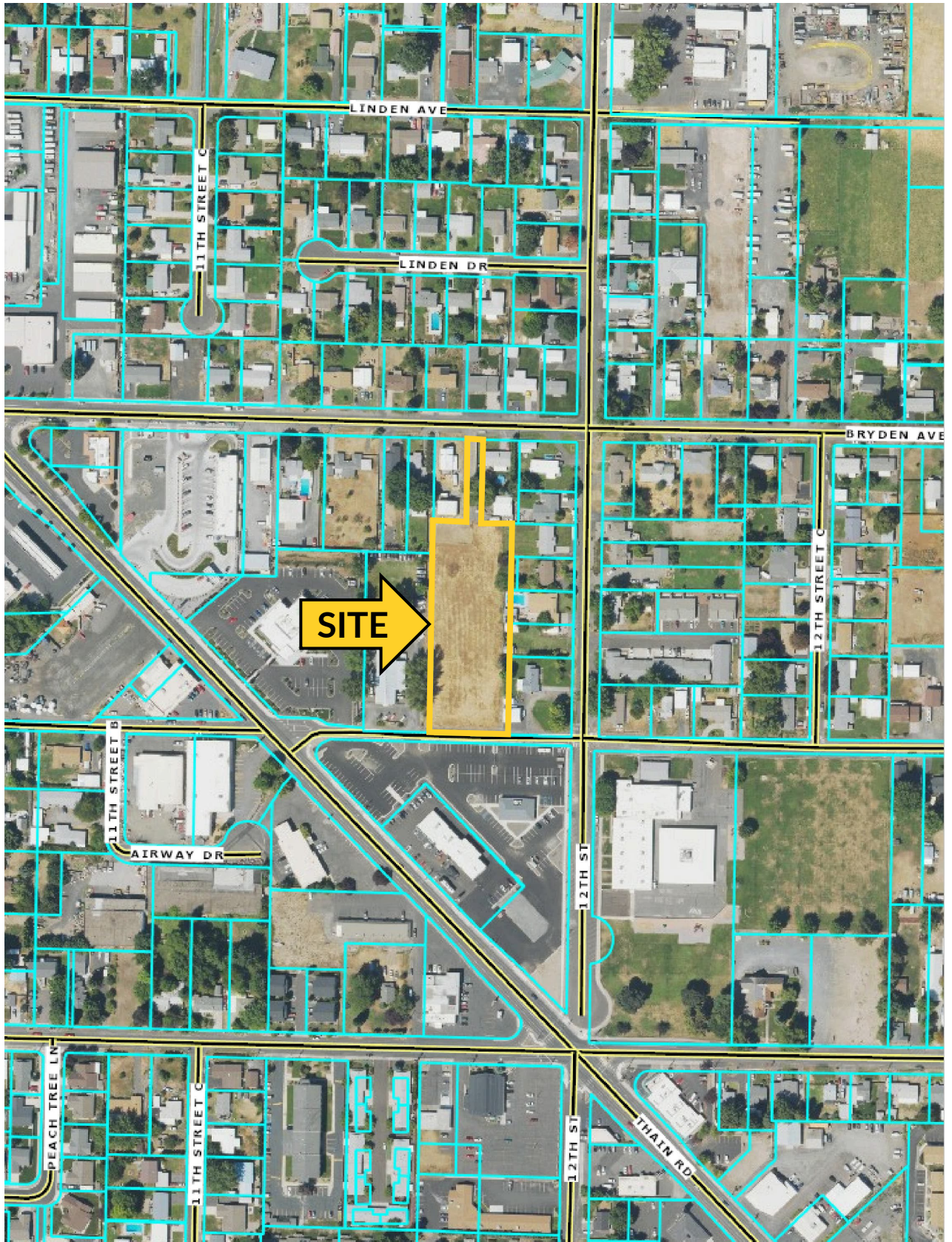

# ZONING MAP

1134 Bryden Avenue  
Lewiston, ID 83501

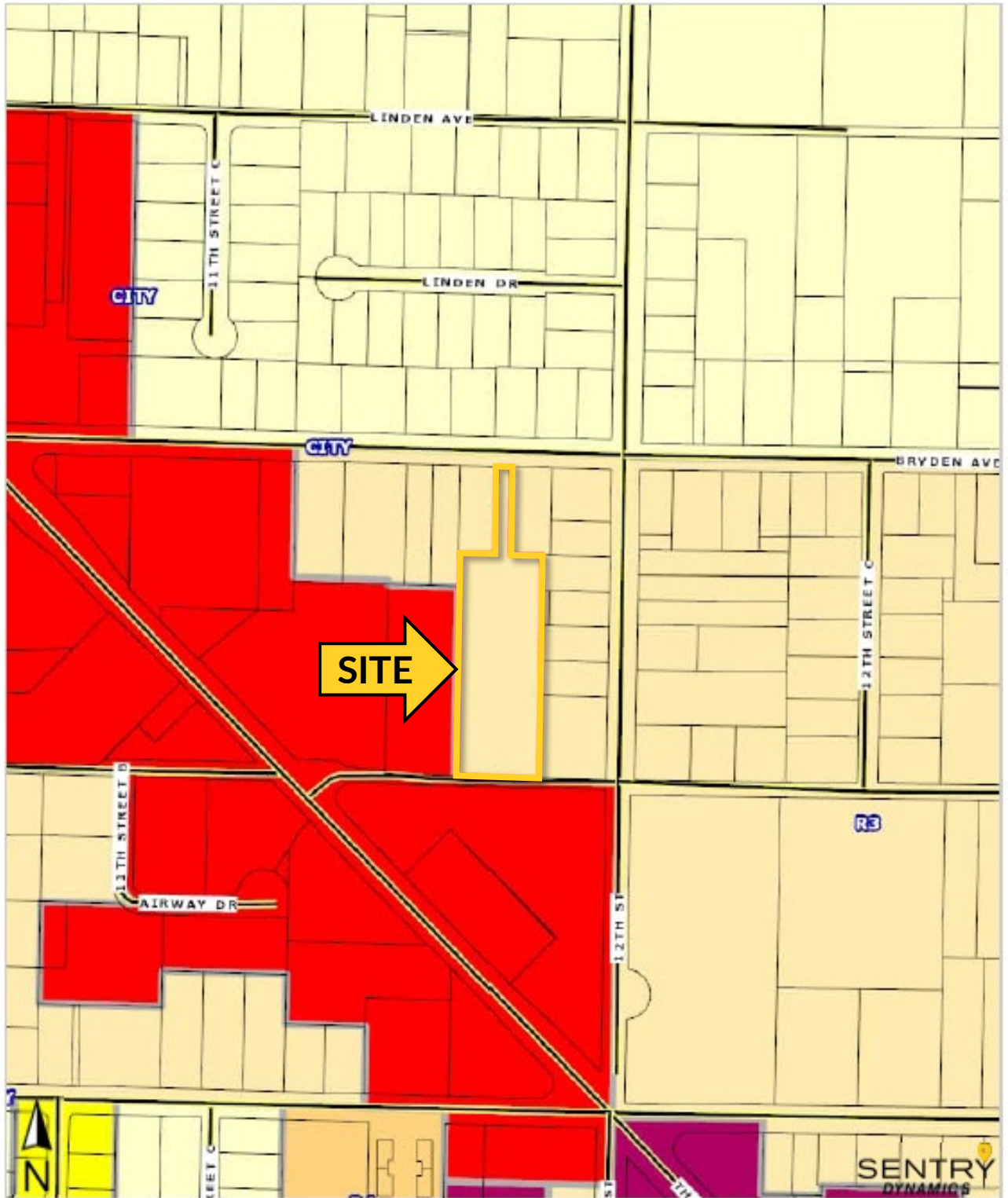

 **TitleOne**  
a title & escrow co.

### Zoning

This map/plot is being furnished as an aid in locating the herein described land in relation to adjoining streets, natural boundaries and other land, and is not a survey of the land depicted. Except to the extent a policy of title insurance is expressly modified by endorsement, if any, the company does not insure dimensions, distances, location of easements, acreage or other matters shown thereon.

# SURROUNDING AREA

## NEZ PERCE PLAZA



2024 DEMOS	1 MILE	3 MILES	5 MILES
Population	6,994	27,930	49,962
Average HHI	\$92,630	\$98,657	\$95,069
Median Age	43	41.5	41.2
Daytime Demos	4,080	17,035	37,247

**±1.78 ACRES  
FOR SALE**

1134 Bryden Avenue  
Lewiston, ID 83501

**SHELLEY BENNETT**  
208.301.1623  
shelley.bennett@kiemlehagood.com



No warranty or representation, expressed or implied, is made by Kiemle Hagood, its agents or its employees as to the accuracy of the information contained herein. All information furnished is from sources deemed reliable and submitted subject to errors, omissions, change of terms and conditions, prior sale, lease or financing, or withdrawal without notice. No one should rely solely on the above information, but instead should conduct their own investigation to independently satisfy themselves. Kiemle Hagood respects the intellectual property of others:

If you believe the copyright in your work has been violated through this Website, please contact our office for notice of claims of copyright infringement. For your complaint to be valid under the Digital Millennium Copyright Act of 1998 (DMCA), you must provide the following information when providing notice of the claimed copyright infringement: identify the material on the Website that you believe infringes your work, with enough detail so that we may locate it on the Website; provide your address, telephone number and email address; provide a statement that you have a good faith belief that the disputed use is not authorized by the copyright owner, its agent, or the law; provide a statement that the information in the notification is accurate, and under penalty of perjury, that the complaining party is authorized to act on behalf of the owner of an exclusive right that is allegedly infringed; and provide your physical or electronic signature. Upon receiving your complaint, Kiemle Hagood will, upon review, remove content that you believe infringes your copyright if the complaint is found to be valid.