

No.	REVISION	DATE
1	ADDED ADDITIONAL PARCEL 3, NO SURVEY WORK DONE AT THIS TIME.	04/26/03
2	ADDED CERTIFICATIONS, NO SURVEY WORK DONE AT THIS TIME.	05/19/03

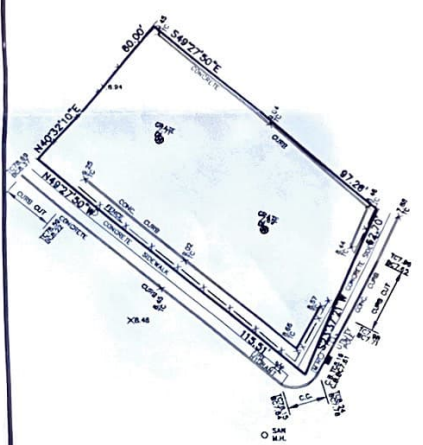
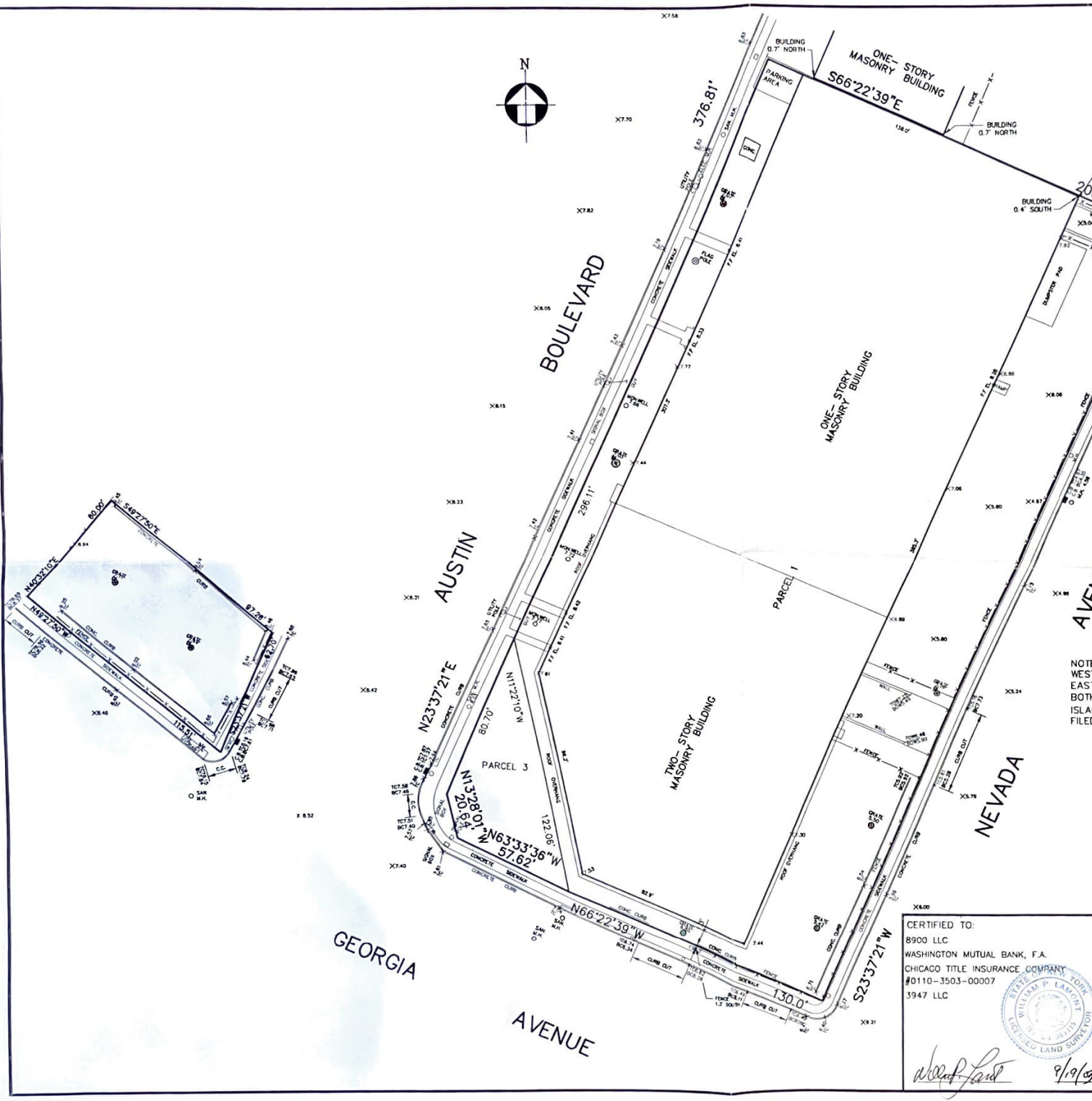

NOTE:
 WESTERLY PARCEL DESIGNATED AS LOTS 35,36,37 IN BLOCK 155
 EASTERLY PARCEL DESIGNATED AS LOTS 1 THROUGH 17 & 36 THROUGH 54
 BOTH INCLUSIVE AND LOTS 4A AND 48A IN BLOCK 159 ON MAP OF
 ISLAND PARK-LONG BEACH, NASSAU COUNTY, NEW YORK,
 FILED 02/10/1926 AS MAP #592

NCTM# SECT. 43-BLK. 182-LOTS 1-17 & 36-54, 104, 148 & 149
 SECT. 43-BLK. 187-LOTS 35-37

CERTIFIED TO:
 8900 LLC
 WASHINGTON MUTUAL BANK, F.A.
 CHICAGO TITLE INSURANCE COMPANY
 #01110-3503-00007
 3947 LLC

Woodward 9/9/09



SURVEY	
SITUATE AT ISLAND PARK	
TOWN OF HEMPSTEAD NASSAU COUNTY, N.Y.	
PREPARED FOR: APPCO PAPER & PLASTICS CORPORATION	
PREPARED BY: NORTON BROTHERS DUNN Engineering and Surveying, L.L.P. 294 Medford Avenue Patchogue, New York 11772 (631) 475-1452 (631) 475-0463/fax	
FILE No. 22,116	DATE JAN. 10, 2003
SCALE 1"=30'	