

For Sale

3,000 ± SF

Industrial Building w/Contractor Yard



1605 Kenilworth Avenue, NE Washington, District Of Columbia 20019

Property Highlights

- Approximately 3,000 ± SF Industrial Building with Contractor Yard
- Located in the growing economic corridor of Kenilworth Avenue
- Access and visibility from I-295 and Kenilworth Avenue
- Close proximity to Deanwood Metro Station
- Zoned PDR-1
- Built in 1922
- 7 parking spaces
- Great opportunity for user or investor to own property in Washington, DC and close to Prince George's County

Property Overview

A 3,000 ± SF Industrial Building with Contractor Yard located right off of Kenilworth Avenue and I-295.



Offering Summary

Sale Price:	Subject To Offer
Building Size:	3,000 ± SF
Available SF:	3,000 ± SF
Lot Size:	0.26 Acres

For More Information

Marcus N. Daniels

O: 301 918 2954

mdaniels@naimichael.com

For Sale

3,000 ± SF

Industrial Building w/Contractor Yard

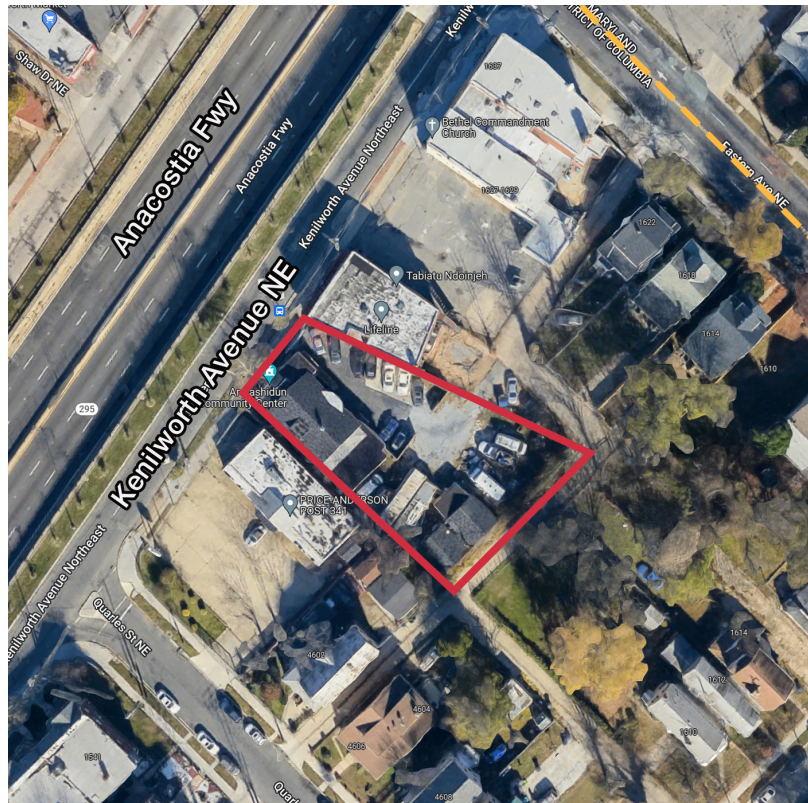

The information contained herein has been given to us by the owner of the property or other sources we deem reliable. We have no reason to doubt its accuracy, but we do not guarantee it. Floor plans, site plans and other graphic representations of this property have been reduced and reproduced, and are not necessarily to scale. All information should be verified prior to purchase or lease.

10100 Business Pkwy
 Lanham, MD 20706
 301 459 4400 tel
naimichael.com