

ADVANCED
PARK MANAGEMENT

ROBERTO RUIZ, MD
SOUTHERN NEURAL INSTITUTE

127

125

LifeTree

FOR SALE AND LEASE
Greenway Professional Park

15255 40TH ST #125

Phoenix, AZ 85032

PRESENTED BY:

JUSTIN HORWITZ, SIOR

O: 480.425.5518

justin.horwitz@svn.com

RICHARD LEWIS JR.

O: 480.425.5536

richard.lewis@svn.com

SEAN ALDERMAN

O: 480.425.5520

sean.alderman@svn.com

DISCLAIMER

The material contained in this Proposal is furnished solely for the purpose of considering the purchase of the property within and is not to be used for any other purpose. This information should not, under any circumstances, be photocopied or disclosed to any third party without the written consent of the SVN® Advisor or Property Owner, or used for any purpose whatsoever other than to evaluate the possible purchase of the Property.

The only party authorized to represent the Owner in connection with the sale of the Property is the SVN Advisor listed in this proposal, and no other person is authorized by the Owner to provide any information or to make any representations other than contained in this Proposal. If the person receiving these materials does not choose to pursue a purchase of the Property, this Proposal must be returned to the SVN Advisor.

Neither the SVN Advisor nor the Owner make any representation or warranty, express or implied, as to the accuracy or completeness of the information contained herein, and nothing contained herein is or shall be relied upon as a promise or representation as to the future representation of the Property. This Proposal may include certain statements and estimates with respect to the Property. These Assumptions may or may not be proven to be correct, and there can be no assurance that such estimates will be achieved. Further, the SVN Advisor and the Owner disclaim any and all liability for representations or warranties, expressed or implied, contained in or omitted from this Proposal, or any other written or oral communication transmitted or made available to the recipient. The recipient shall be entitled to rely solely on those representations and warranties that may be made to it in any final, fully executed and delivered Real Estate Purchase Agreement between it and Owner.

The information contained herein is subject to change without notice and the recipient of these materials shall not look to Owner or the SVN Advisor nor any of their officers, employees, representatives, independent contractors or affiliates, for the accuracy or completeness thereof. Recipients of this Offering Brochure are advised and encouraged to conduct their own comprehensive review and analysis of the Property.

This Proposal is a solicitation of interest only and is not an offer to sell the Property. The Owner expressly reserves the right, at its sole discretion, to reject any or all expressions of interest to purchase the Property and expressly reserves the right, at its sole discretion, to terminate negotiations with any entity, for any reason, at any time with or without notice. The Owner shall have no legal commitment or obligation to any entity reviewing the Proposal or making an offer to purchase the Property unless and until the Owner executes and delivers a signed Real Estate Purchase Agreement on terms acceptable to Owner, in Owner's sole discretion. By submitting an offer, a prospective purchaser will be deemed to have acknowledged the foregoing and agreed to release the Owner and the SVN Advisor from any liability with respect thereto.

To the extent Owner or any agent of Owner corresponds with any prospective purchaser, any prospective purchaser should not rely on any such correspondence or statements as binding Owner. Only a fully executed Real Estate Purchase Agreement shall bind the property and each prospective purchaser proceeds at its own risk.

PROPERTY SUMMARY

OFFERING SUMMARY

SALE PRICE	\$568,500
LEASE RATE	\$22.00 PSF
LEASE TYPE	NNN
SQUARE FOOTAGE	1,516 SF
STORIES	Single Story
COVERED PARKING	One Reserved Spot
YEAR BUILT	2005
ZONING	C-1
APN	215-71-528
2024 TAXES	\$4,185.50
UTILITY PROVIDERS	Power: APS Water: City of Phoenix Sewer: City of Phoenix Trash: City of Phoenix

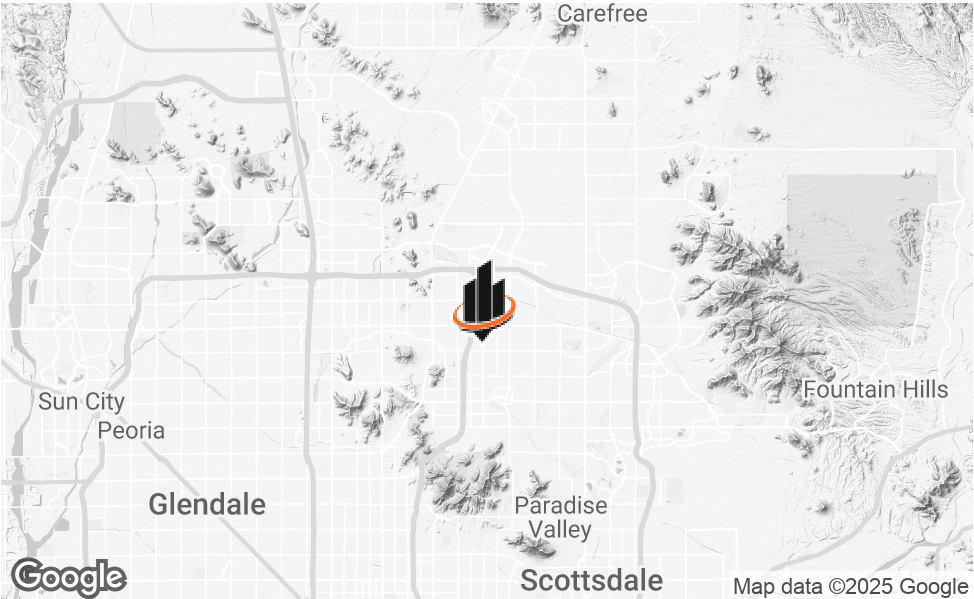

FLOORPLAN

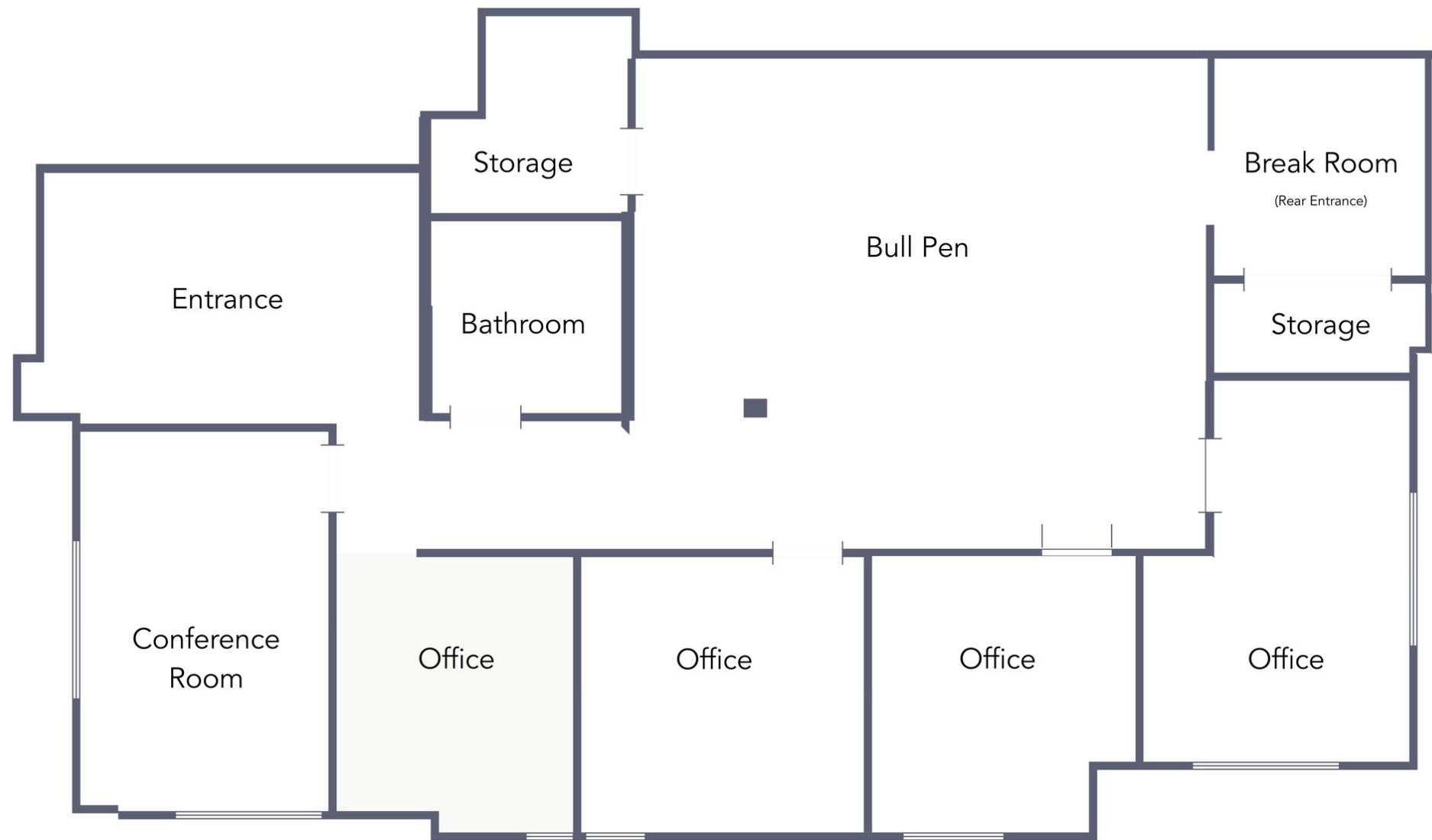

INTERIOR PHOTOS



Entrance / Reception Area



Open Bull Pen



Conference Room



BreakRoom

SUITE ROPE-OFF



RETAILER MAP

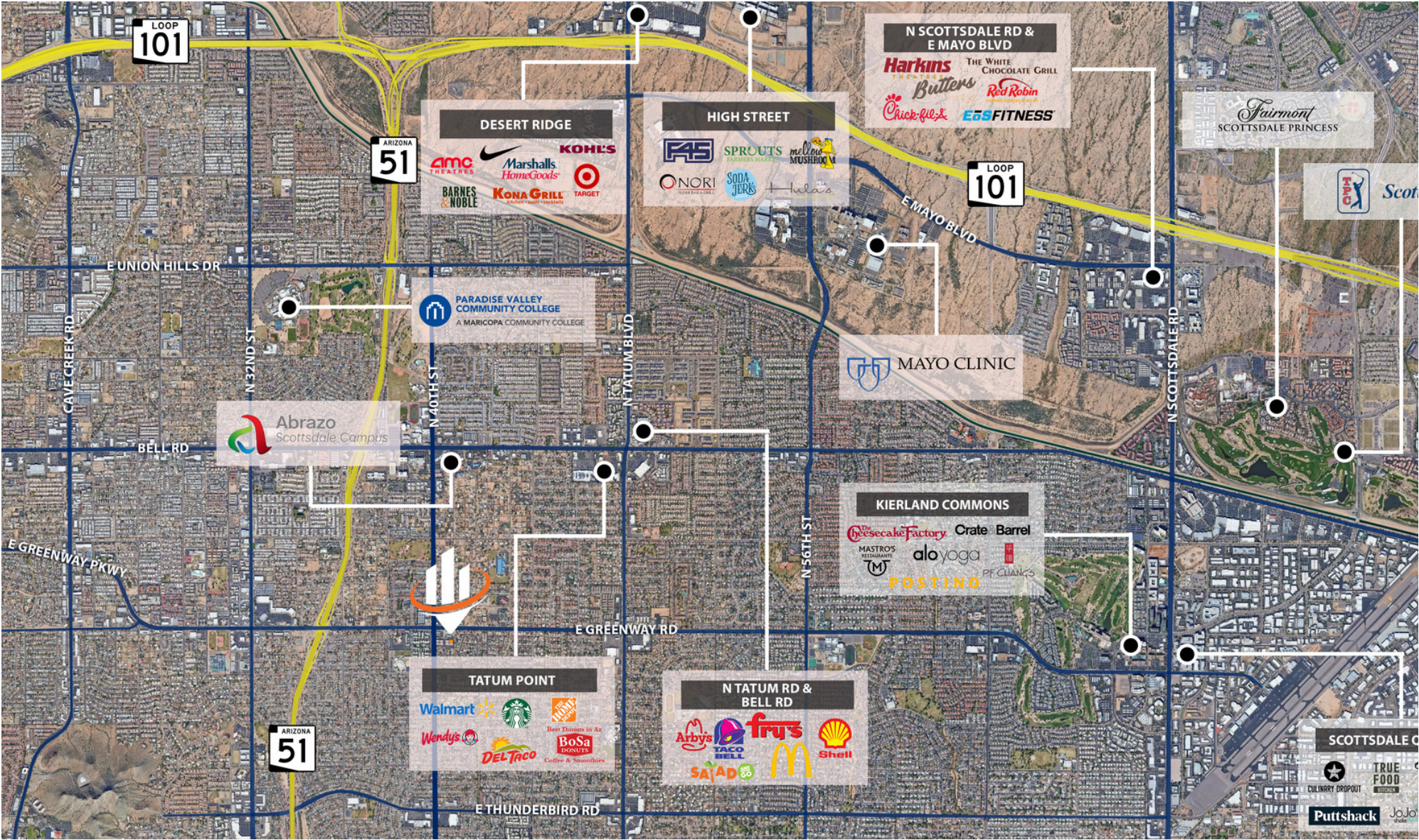

DEMOGRAPHICS MAP & REPORT

POPULATION1 MILE3 MILES5 MILES

TOTAL POPULATION	14,664	133,713	281,809
AVERAGE AGE	42	42	42
AVERAGE AGE (MALE)	41	40	41
AVERAGE AGE (FEMALE)	43	43	43

HOUSEHOLDS & INCOME1 MILE3 MILES5 MILES

TOTAL HOUSEHOLDS	5,818	54,420	119,664
# OF PERSONS PER HH	2.5	2.5	2.4
AVERAGE HH INCOME	\$126,922	\$118,377	\$129,315
AVERAGE HOUSE VALUE	\$620,008	\$529,147	\$593,825

Demographics data derived from AlphaMap

