

FOR SALE



**NORTH STAR
COMMERCIAL**
REAL ESTATE ADVISORS

Professional Office Building

13770 Frontier Court,
Burnsville, MN 55337

Suzanne Mayer

612.590.2691

suzanne.mayer@expcommercial.com
www.expcommercial.com

Scott Naasz

612.819.8285

scott.naasz@expcommercial.com
www.expcommercial.com

Property Details & Highlights

13770 Frontier Ct, Burnsville, MN 55337

FOR SALE

Property Type	Professional Office
Sale Price	\$1,100,000
APN	024760001002
Building Size	7,918 SF
Lot Size	177,965 SF
Building Class	B
Year Built	1998
Number of Buildings	1

Located in the McAndrews Commons business park just off I-35E, this one-story office building offers a rare opportunity for owner-user or investor alike. Constructed in 1998, the property offers a versatile floor plan that can accommodate a single user or be divided into multiple tenant suites.

Highlights include ample surface parking, strong signage exposure from major corridors, and a professional yet approachable suburban setting. Enjoy immediate cash flow from a fully occupied property while maintaining the flexibility to adjust lease terms or reposition tenants in the near future. Ideal for investors seeking both stability and growth potential.

Whether you're seeking a headquarters location with easy metro access, or an investment with flexibility and tenant-divisibility built in, this building delivers.



- Professional Office Building – Flexible layout ideal for a single user or multiple tenants.
- Prime Burnsville Location – Conveniently situated just off I-35E with quick access to major Twin Cities corridors.
- Strong Visibility & Signage – Prominent exposure within the McAndrews Commons business park.
- Ample Surface Parking – Easy access for employees and visitors with generous on-site parking.
- Modern Construction – Well-maintained building offering updated finishes and efficient systems
- Investment Opportunity - offering income potential and long-term value.

Suzanne Mayer

612.590.2691

suzanne.mayer@expcommercial.com

Scott Naasz

612.819.8285

scott.naasz@expcommercial.com



**NORTH STAR
COMMERCIAL**
REAL ESTATE ADVISORS

eXp Commercial, LLC, its direct and indirect parents and their subsidiaries (together, "We") obtained the information above from sources believed to be reliable, however, We have not verified its accuracy and make no guarantee, warranty or representation, expressed or implied, about such information. The information contained above is submitted subject to the possibility of errors, omissions, price changes, rental or other conditions, prior sale, lease or financing, or withdrawal without notice. Any projections, opinions, assumptions or estimates of the information contained above or provided in connection therewith, either expressed or implied, are for example only, and they may not represent current or future performance of the subject property. You, together with your tax and legal advisors, should conduct your own thorough investigation of the subject property and potential investment.

13770 Frontier Ct, Burnsville, MN 55337

The floor plan illustrates the layout of the second floor, featuring a central green-colored corridor and foyer area. To the left, there are several offices and a conference room. The top section includes a waiting room and multiple offices. The right side contains a kitchen, two bathrooms, and a conference room. The bottom section features a reception area, a storage room, and several more offices. The plan also shows various hallways and service areas like the electrical room and a bathroom.

Rooms and their dimensions:

- OFFICE: 12'4" X 15'5"
- OFFICE: 15'5" X 12'2"
- ROOM: 13'7" X 9'5"
- OFFICE: 12'10" X 12'2"
- ROOM: 14'3" X 14'1"
- ROOM: 14'3" X 9'5"
- HALL: 14'7" X 4'7"
- CONFERENCE ROOM: 14'3" X 21'3"
- OFFICE: 13'0" X 15'5"
- OFFICE: 10'11" X 8'2"
- ROOM: 10'11" X 9'5"
- ROOM: 13'7" X 9'5"
- OFFICE: 12'10" X 12'2"
- ROOM: 14'7" X 12'5"
- BATH: 11'5" X 9'1"
- BATH: 11'5" X 8'1"
- KITCHEN: 11'5" X 12'0"
- HALL: 30'2" X 9'10"
- OFFICE: 13'0" X 15'5"
- ROOM: 9'2" X 11'6"
- ROOM: 10'8" X 15'5"
- STORAGE: 11'1" X 15'5"
- FOYER: 10'8" X 7'4"
- STORAGE: 6'7" X 7'2"
- RECEPTION: 11'7" X 15'1"
- HALL: 15'1" X 23'11"
- OFFICE: 9'5" X 7'9"
- CONFERENCE ROOM: 9'9" X 17'8"
- HALL: 21'7" X 7'0"
- HALL: 11'3" X 10'2"
- HALL: 13'10" X 9'8"
- OFFICE: 12'4" X 15'5"
- OFFICE: 12'8" X 17'0"
- WAITING ROOM: 15'11" X 15'4"
- ROOM: 14'7" X 12'5"
- ELECTRICAL ROOM: 12'6" X 7'4"
- BATH: 5'6" X 9'5"
- BATH: 6'10" X 9'4"
- BATH: 7'7" X 4'10"
- BATH: 4'8" X 6'1"
- BATH: 6'7" X 8'7"
- ELECTRICAL ROOM: 11'7" X 7'7"
- HALL: 11'7" X 3'11"
- CONFERENCE ROOM: 14'3" X 21'3"
- OFFICE: 15'5" X 12'2"
- ROOM: 13'7" X 9'5"
- OFFICE: 10'11" X 8'2"
- ROOM: 10'11" X 9'5"
- OFFICE: 12'8" X 17'0"
- WAITING ROOM: 15'11" X 15'4"
- ROOM: 14'7" X 12'5"
- ELECTRICAL ROOM: 12'6" X 7'4"
- BATH: 5'6" X 9'5"
- BATH: 6'10" X 9'4"
- BATH: 7'7" X 4'10"
- BATH: 4'8" X 6'1"
- BATH: 6'7" X 8'7"
- ELECTRICAL ROOM: 11'7" X 7'7"
- HALL: 11'7" X 3'11"
- CONFERENCE ROOM: 9'9" X 17'8"
- HALL: 21'7" X 7'0"
- HALL: 11'3" X 10'2"
- HALL: 13'10" X 9'8"
- OFFICE: 12'4" X 15'5"
- OFFICE: 12'8" X 17'0"
- WAITING ROOM: 15'11" X 15'4"
- ROOM: 14'7" X 12'5"
- ELECTRICAL ROOM: 12'6" X 7'4"
- BATH: 5'6" X 9'5"
- BATH: 6'10" X 9'4"
- BATH: 7'7" X 4'10"
- BATH: 4'8" X 6'1"
- BATH: 6'7" X 8'7"
- ELECTRICAL ROOM: 11'7" X 7'7"
- HALL: 11'7" X 3'11"
- CONFERENCE ROOM: 9'9" X 17'8"
- HALL: 21'7" X 7'0"
- HALL: 11'3" X 10'2"
- HALL: 13'10" X 9'8"
- OFFICE: 12'4" X 15'5"
- OFFICE: 12'8" X 17'0"
- WAITING ROOM: 15'11" X 15'4"
- ROOM: 14'7" X 12'5"
- ELECTRICAL ROOM: 12'6" X 7'4"
- BATH: 5'6" X 9'5"
- BATH: 6'10" X 9'4"
- BATH: 7'7" X 4'10"
- BATH: 4'8" X 6'1"
- BATH: 6'7" X 8'7"
- ELECTRICAL ROOM: 11'7" X 7'7"
- HALL: 11'7" X 3'11"
- CONFERENCE ROOM: 9'9" X 17'8"
- HALL: 21'7" X 7'0"
- HALL: 11'3" X 10'2"
- HALL: 13'10" X 9'8"
- OFFICE: 12'4" X 15'5"
- OFFICE: 12'8" X 17'0"
- WAITING ROOM: 15'11" X 15'4"
- ROOM: 14'7" X 12'5"
- ELECTRICAL ROOM: 12'6" X 7'4"
- BATH: 5'6" X 9'5"
- BATH: 6'10" X 9'4"
- BATH: 7'7" X 4'10"
- BATH: 4'8" X 6'1"
- BATH: 6'7" X 8'7"
- ELECTRICAL ROOM: 11'7" X 7'7"
- HALL: 11'7" X 3'11"
- CONFERENCE ROOM: 9'9" X 17'8"
- HALL: 21'7" X 7'0"
- HALL: 11'3" X 10'2"
- HALL: 13'10" X 9'8"
- OFFICE: 12'4" X 15'5"
- OFFICE: 12'8" X 17'0"
- WAITING ROOM: 15'11" X 15'4"
- ROOM: 14'7" X 12'5"
- ELECTRICAL ROOM: 12'6" X 7'4"
- BATH: 5'6" X 9'5"
- BATH: 6'10" X 9'4"
- BATH: 7'7" X 4'10"
- BATH: 4'8" X 6'1"
- BATH: 6'7" X 8'7"
- ELECTRICAL ROOM: 11'7" X 7'7"
- HALL: 11'7" X 3'11"
- CONFERENCE ROOM: 9'9" X 17'8"
- HALL: 21'7" X 7'0"
- HALL: 11'3" X 10'2"
- HALL: 13'10" X 9'8"
- OFFICE: 12'4" X 15'5"
- OFFICE: 12'8" X 17'0"
- WAITING ROOM: 15'11" X 15'4"
- ROOM: 14'7" X 12'5"
- ELECTRICAL ROOM: 12'6" X 7'4"
- BATH: 5'6" X 9'5"
- BATH: 6'10" X 9'4"
- BATH: 7'7" X 4'10"
- BATH: 4'8" X 6'1"
- BATH: 6'7" X 8'7"
- ELECTRICAL ROOM: 11'7" X 7'7"
- HALL: 11'7" X 3'11"
- CONFERENCE ROOM: 9'9" X 17'8"
- HALL: 21'7" X 7'0"
- HALL: 11'3" X 10'2"
- HALL: 13'10" X 9'8"
- OFFICE: 12'4" X 15'5"
- OFFICE: 12'8" X 17'0"
- WAITING ROOM: 15'11" X 15'4"
- ROOM: 14'7" X 12'5"
- ELECTRICAL ROOM: 12'6" X 7'4"
- BATH: 5'6" X 9'5"
- BATH: 6'10" X 9'4"
- BATH: 7'7" X 4'10"
- BATH: 4'8" X 6'1"
- BATH: 6'7" X 8'7"
- ELECTRICAL ROOM: 11'7" X 7'7"
- HALL: 11'7" X 3'11"
- CONFERENCE ROOM: 9'9" X 17'8"
- HALL: 21'7" X 7'0"
- HALL: 11'3" X 10'2"
- HALL: 13'10" X 9'8"
- OFFICE: 12'4" X 15'5"
- OFFICE: 12'8" X 17'0"
- WAITING ROOM: 15'11" X 15'4"
- ROOM: 14'7" X 12'5"
- ELECTRICAL ROOM: 12'6" X 7'4"
- BATH: 5'6" X 9'5"
- BATH: 6'10" X 9'4"
- BATH: 7'7" X 4'10"
- BATH: 4'8" X 6'1"
- BATH: 6'7" X 8'7"
- ELECTRICAL ROOM: 11'7" X 7'7"
- HALL: 11'7" X 3'11"
- CONFERENCE ROOM: 9'9" X 17'8"
- HALL: 21'7" X 7'0"
- HALL: 11'3" X 10'2"
- HALL: 13'10" X 9'8"
- OFFICE: 12'4" X 15'5"
- OFFICE: 12'8" X 17'0"
- WAITING ROOM: 15'11" X 15'4"
- ROOM: 14'7" X 12'5"
- ELECTRICAL ROOM: 12'6" X 7'4"
- BATH: 5'6" X 9'5"
- BATH: 6'10" X 9'4"
- BATH: 7'7" X 4'10"
- BATH: 4'8" X 6'1"
- BATH: 6'7" X 8'7"
- ELECTRICAL ROOM: 11'7" X 7'7"
- HALL: 11'7" X 3'11"
- CONFERENCE ROOM: 9'9" X 17'8"
- HALL: 21'7" X 7'0"
- HALL: 11'3" X 10'2"
- HALL: 13'10" X 9'8"
- OFFICE: 12'4" X 15'5"
- OFFICE: 12'8" X 17'0"
- WAITING ROOM: 15'11" X 15'4"
- ROOM: 14'7" X 12'5"
- ELECTRICAL ROOM: 12'6" X 7'4"
- BATH: 5'6

Tan Area: 3,034 Sq. Ft. Red Area: 1,248 Sq. Ft. Green Area: 882 Sq. Ft. Blue Area: 2,754 Sq. Ft.

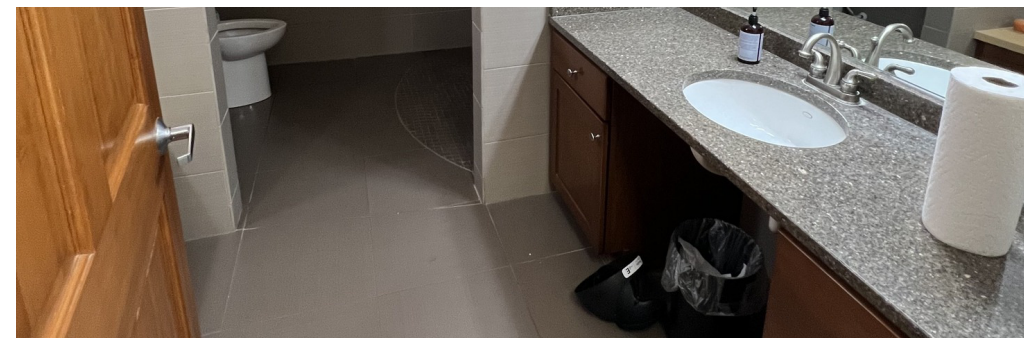

ExP Commercial, LLC, its direct and indirect parents and their subsidiaries (together, "We") obtained the information above from sources believed to be reliable, however, We have not verified its accuracy and make no guarantee, warranty or representation, expressed or implied, about such information. The information contained above is submitted subject to the possibility of errors, omissions, price changes, rental or other conditions, prior sale, lease or financing, or withdrawal without notice. Any projections, opinions, assumptions or estimates of the information contained above or provided in connection therewith, either expressed or implied, are for example only, and they may not represent current or future performance of the subject property. You, together with your tax and legal advisors, should conduct your own thorough investigation of the subject property and potential investment.

Floor Plans

13770 Frontier Ct, Burnsville, MN 55337

FOR SALE

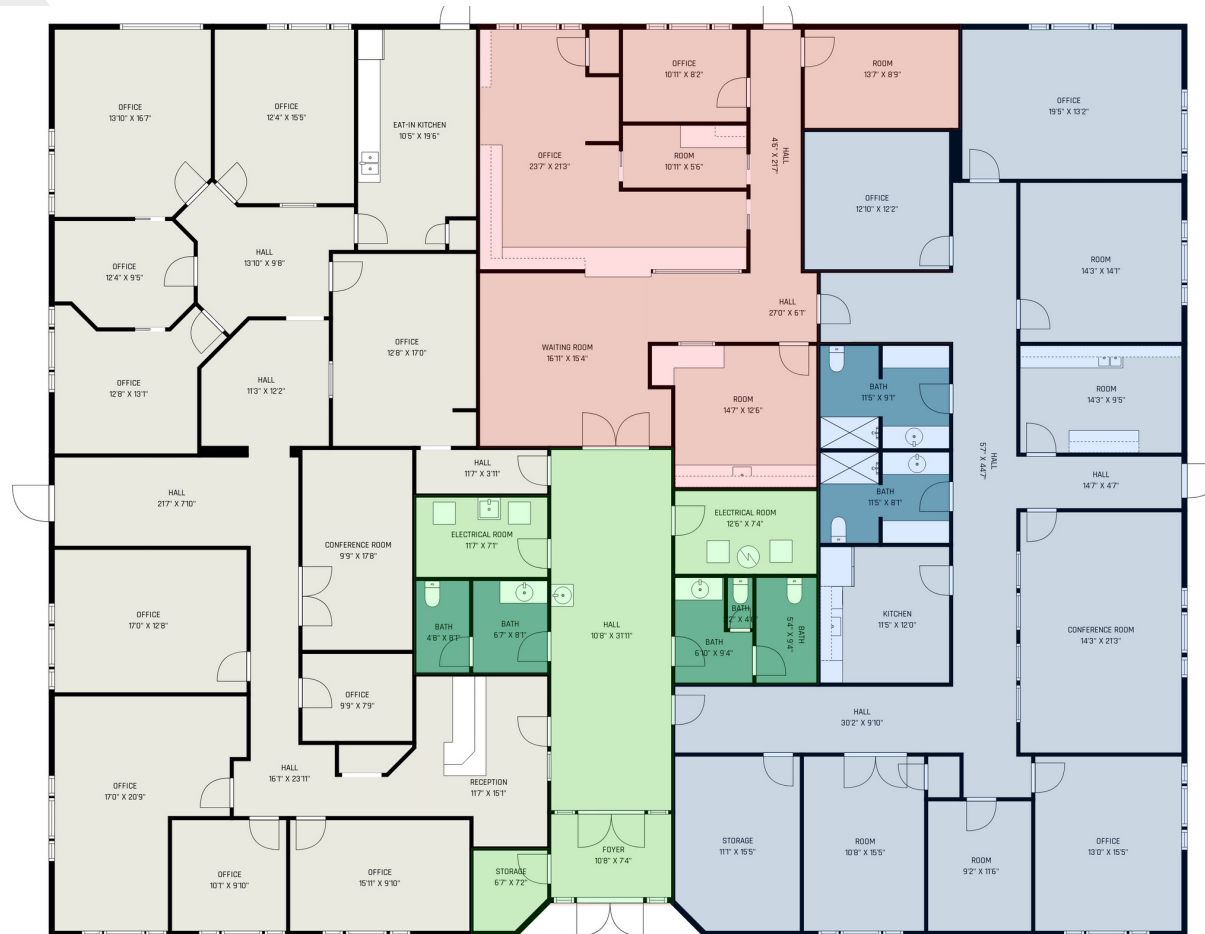

Total: 7,918 Sq. Ft.

Tan Area: 3,034 Sq. Ft. Red Area: 1,248 Sq. Ft. Green Area: 882 Sq. Ft. Blue Area: 2,754 Sq. Ft.

ALL IMAGES, DIMENSIONS, AND OTHER INFORMATION CONTAINED HEREIN ARE APPROXIMATE AND FOR ILLUSTRATIVE PURPOSES ONLY, AND SHALL NOT BE RELIED UPON BY ANY PARTY. NEXT DOOR PHOTOS MAKES NO REPRESENTATIONS OR WARRANTIES, AND DISCLAIMS ANY AND ALL LIABILITY ARISING FROM USE OF THIS INFORMATION. ALL INFORMATION HEREIN SHALL BE SUBJECT TO THE TERMS AND CONDITIONS FOUND AT NEXTDOORPHOTOS.COM/TC.

Suzanne Mayer

612.590.2691

suzanne.mayer@expcommercial.com

Scott Naasz

612.819.8285

scott.naasz@expcommercial.com



NORTH STAR
COMMERCIAL
REAL ESTATE ADVISORS

eXp Commercial, LLC, its direct and indirect parents and their subsidiaries (together, "We") obtained the information above from sources believed to be reliable, however, We have not verified its accuracy and make no guarantee, warranty or representation, expressed or implied, about such information. The information contained above is submitted subject to the possibility of errors, omissions, price changes, rental or other conditions, prior sale, lease or financing, or withdrawal without notice. Any projections, opinions, assumptions or estimates of the information contained above or provided in connection therewith, either expressed or implied, are for example only, and they may not represent current or future performance of the subject property. You, together with your tax and legal advisors, should conduct your own thorough investigation of the subject property and potential investment.

Location Map

13770 Frontier Ct, Burnsville, MN 55337

FOR SALE



Imagery ©2025 Airbus, CNES / Airbus, Maxar Technologies, USDA/FPAC/GEO

Suzanne Mayer

612.590.2691

suzanne.mayer@expcommercial.com

Scott Naasz

612.819.8285

scott.naasz@expcommercial.com



NORTH STAR
COMMERCIAL
REAL ESTATE ADVISORS

eXp Commercial, LLC, its direct and indirect parents and their subsidiaries (together, "We") obtained the information above from sources believed to be reliable, however, We have not verified its accuracy and make no guarantee, warranty or representation, expressed or implied, about such information. The information contained above is submitted subject to the possibility of errors, omissions, price changes, rental or other conditions, prior sale, lease or financing, or withdrawal without notice. Any projections, opinions, assumptions or estimates of the information contained above or provided in connection therewith, either expressed or implied, are for example only, and they may not represent current or future performance of the subject property. You, together with your tax and legal advisors, should conduct your own thorough investigation of the subject property and potential investment.