



**Moses Tucker**  
**PARTNERS**

Little Rock (HEADQUARTERS)  
200 River Market Ave, Suite 300  
Little Rock, AR 72201  
501.376.6555

Bentonville (BRANCH)  
805 S Walton Blvd, Suite 123  
Bentonville, AR 72712  
479.271.6118

# WAREHOUSE BUILDINGS FOR LEASE

## 920-922 Shall Avenue, Little Rock, AR



**CONTACT US TODAY**  
501.376.6555 | [mosestucker.com](http://mosestucker.com)



## Property Understanding

### OVERVIEW

<b>Offering</b>	For Lease
<b>Lease Rate/Type</b>	\$4.95/SF/YR Modified Gross
<b>Address</b>	920-922 Shall Ave
<b>City/State</b>	Little Rock, AR 72202
<b>Property Type</b>	Industrial/Warehouse/Showroom
<b>Building Size</b>	<ul style="list-style-type: none"> <li>○ Building 1: ±14,400 SF</li> <li>○ Building 2: ±10,440 SF</li> <li>○ Covered Loading Area: ±1,720 SF</li> </ul>
<b>Ceiling Heights</b>	<ul style="list-style-type: none"> <li>○ Building 1: 12-14'</li> <li>○ Building 2: 18'</li> </ul>
<b>Year Built/Renovated</b>	1950 (Building 1 renovated in 2017)
<b>Lot Size</b>	±1.16 Acres
<b>Zoning</b>	I-2
<b>Traffic Counts</b>	<ul style="list-style-type: none"> <li>○ East 9<sup>th</sup> St – 6,800 VPD</li> <li>○ I-30 – 133,000 VPD</li> </ul>

### PROPERTY HIGHLIGHTS

- Building 1: ±3,400 SF recently updated office and showroom; ±11,000 SF warehouse; two garage door entrances (roll-up); one dock high door, new roof (2017); new LED lighting in 2017 throughout
- Building 2: ±10,000 SF warehouse; ±500 SF office/retail; two garage doors (roll-up); racking and portable truck loading dock ramps
- 3 phase power
- Onsite parking
- Located off 9<sup>th</sup> Street within close proximity to the East Village Neighborhood (0.5 miles) and Bill and Hillary Clinton National Airport (3.5 miles)

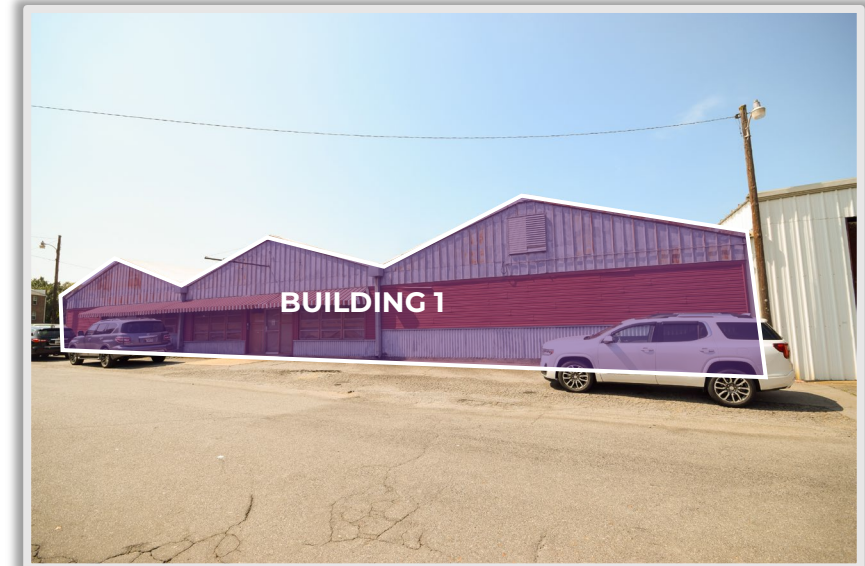





## Building 1 – Office

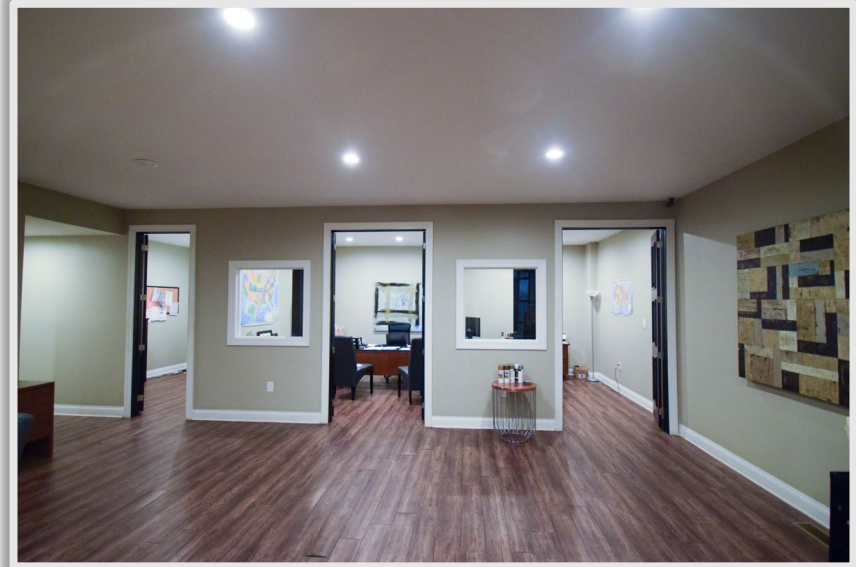
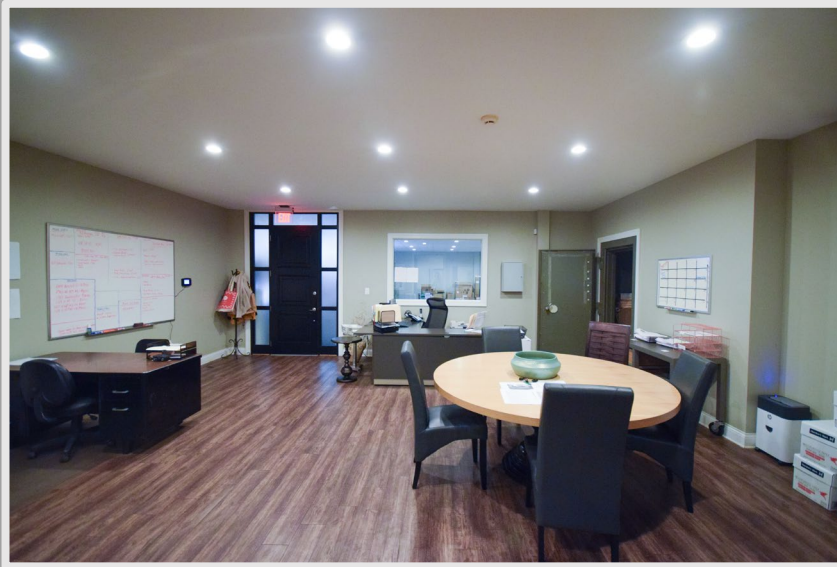

## Building 1 – Warehouse



## Building 2 – Warehouse

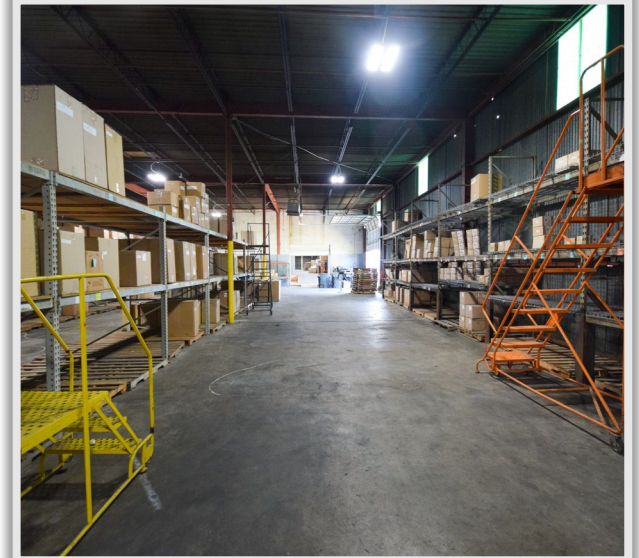

## Little Rock, Arkansas



Little Rock is the capital of Arkansas and the state's largest municipality, with over 202,000 people calling it home. It is considered where "America Comes Together," boasting 40% of the nation's population and buying power within a 550-mile radius of the city center.

Notably, Little Rock is considered one of the "Top 10 Places For Young Professionals To Live" ([Forbes 2023](#)), a "Best Place for Business and Careers" ([Forbes 2019](#)), one of the "Best Travel-Worthy State Capitals" ([USA Today 2014](#)), and one of "America's 10 Great Places to Live" ([Kiplinger's Personal Finance 2013](#)).

The East Village neighborhood is rapidly emerging as a vibrant and dynamic area, with a mix of new businesses and ongoing redevelopment. It features charming tree-lined streets, historic homes, and creatively repurposed industrial factories and warehouses. These once-abandoned spaces have been transformed into trendy restaurants, entertainment venues, offices, and loft-style residences. Key spots in the neighborhood include Lost Forty Brewing, Camp Taco, Fidel & Co., Sterling Market, The Rail Yard, Estem Public Charter School, The Distillery, The Paint Factory, Cromwell, and more, each contributing to the area's unique character and appeal.

### DEMOGRAPHICS\*

	3 MILES	5 MILES	10 MILES
<b>Population</b>	30,117	94,560	278,094
<b>Households</b>	14,540	43,324	121,611
<b>Average Age</b>	40.5	40.3	39.7
<b>Average Household Income</b>	\$45,268	\$56,676	\$64,146
<b>Businesses</b>	2,863	5,907	12,592

*\*Demographic details based on property location*



## East Village

East Village is the new name for one of Little Rock's oldest neighborhoods. It is a blend of tree-lined streets, historic homes, and inspiring repurposed industrial factories and warehouses that have been given new life as restaurants, entertainment venues, offices, and loft-style living. East Village is also home to the Clinton Presidential Center and Park, and the Heifer International World Headquarters.

Among the neighborhood offerings are local brewery Lost Forty, its 70s summer camp-inspired Camp Taco, popular coffee shop Fidel & Co., and its food hall-style restaurant, Sterling Market.

The Rail Yard is a hip hot spot with an urban beer garden and food truck stop anchored by the brick-and-mortar home of Count Porkula BBQ. It's a backyard bash—block party style.

Recent development news in East Village includes the grand opening of the [Stella Boyle Smith Music Center](#), a \$11.75 million, 20,000-square-foot facility; the forthcoming 13,500-square-foot [Eastside Scrapyard](#) event venue; the [Sterling Market food hall](#) in the former Sterling Paint Factory building; the under-construction [Artspace Windgate Campus](#), a \$36 million mixed-use development; and the recently opened [Southern Tail Brewing](#), a canine-themed, 11,000 square-foot brewery/taproom.



# CONNECT

 (501) 376-6555

 [www.mosestucker.com](http://www.mosestucker.com)

 [info@mosestucker.com](mailto:info@mosestucker.com)

 **200 River Market Ave, Suite 300,  
Little Rock, AR 72201**

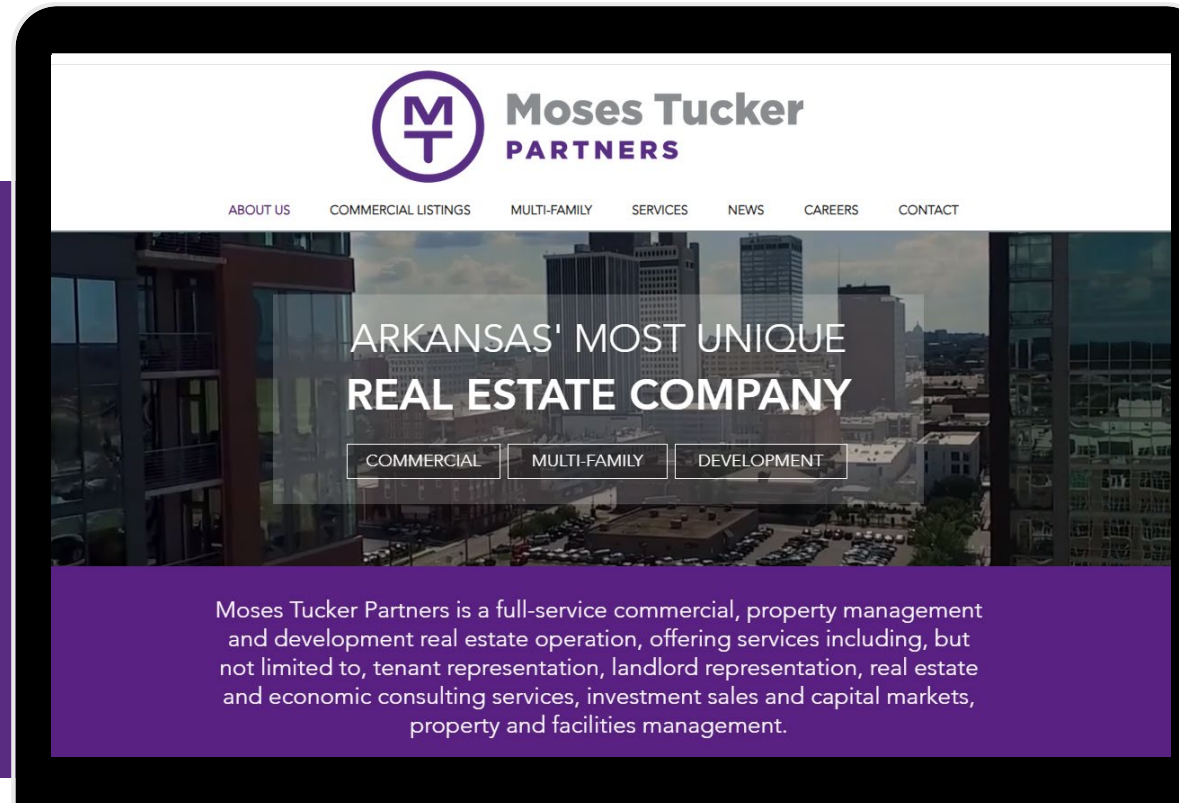

**John Martin, CCIM**  
*Principal & Vice President of Brokerage*  
[jmartin@mosestucker.com](mailto:jmartin@mosestucker.com)

**Matt Beachboard**  
*Brokerage Director*  
[mbeachboard@mosestucker.com](mailto:mbeachboard@mosestucker.com)

## DISCLAIMER

Moses Tucker Partners represents the owner of the property represented herein. Although all information furnished regarding property for sale, rental, or financing is from sources deemed reliable, such information has not been verified and no express representation is made nor is any to be implied as to the accuracy thereof and it is submitted subject to errors, omissions, change of price, rental or other conditions, prior sale, lease or financing, or withdrawal without notice and to any special conditions imposed by our principal.