



**PROPERTY BROKERAGE INC.**  
REAL ESTATE  
Sales | Leasing | Management

Contact:

**ERIK ACHEFF**

BROKER

License : 01960624

Phone : 760-224-6017

Email : erik@probrokerage.com

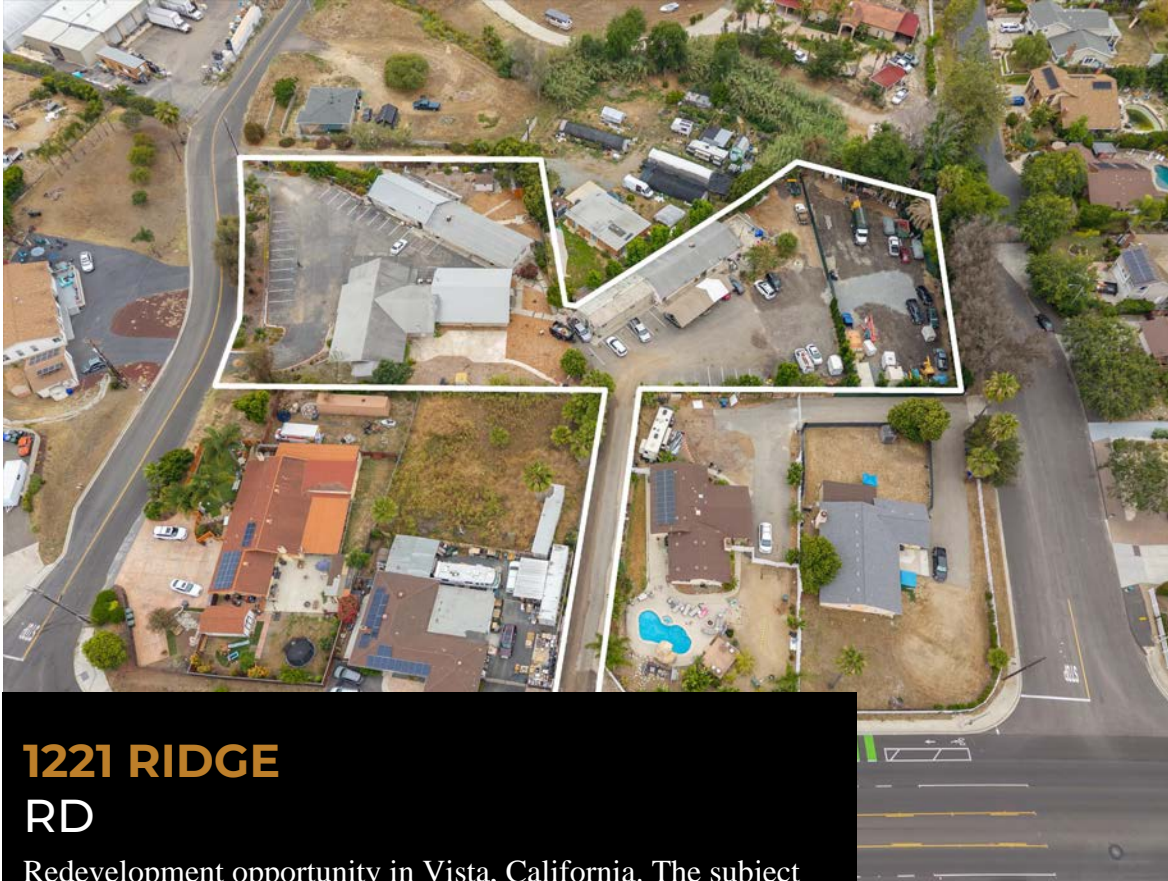

## 1221 RIDGE RD

Redevelopment opportunity in Vista, California. The subject property is located at 1221 Ridge Road within the desirable 92081 ZIP code. This prime parcel consists of approximately 2.04 acres and is centrally positioned just off Melrose Drive in a growing area with strong housing demand.

The property's strategic location provides convenient access to major highways, supporting simple and efficient commutes for future residents or users. In addition to its accessibility from Ridge Road and Melrose Drive, the site benefits from close proximity to essential services and recreational amenities, including hospitals, schools, beaches, hiking trails, and entertainment options—all just minutes away.

The land features generally flat topography and currently supports a church, residential use, and a storage yard. Subject to approval of a Special Use Permit, the zoning may allow for a variety of uses, including a residential care facility, school, church, transitional housing, and other potential redevelopment opportunities.

**FOR SALE**

**1221 Ridge Rd  
Vista, CA 92081**

*\$1,900,000*

**Land Size: 2.04 Acres**

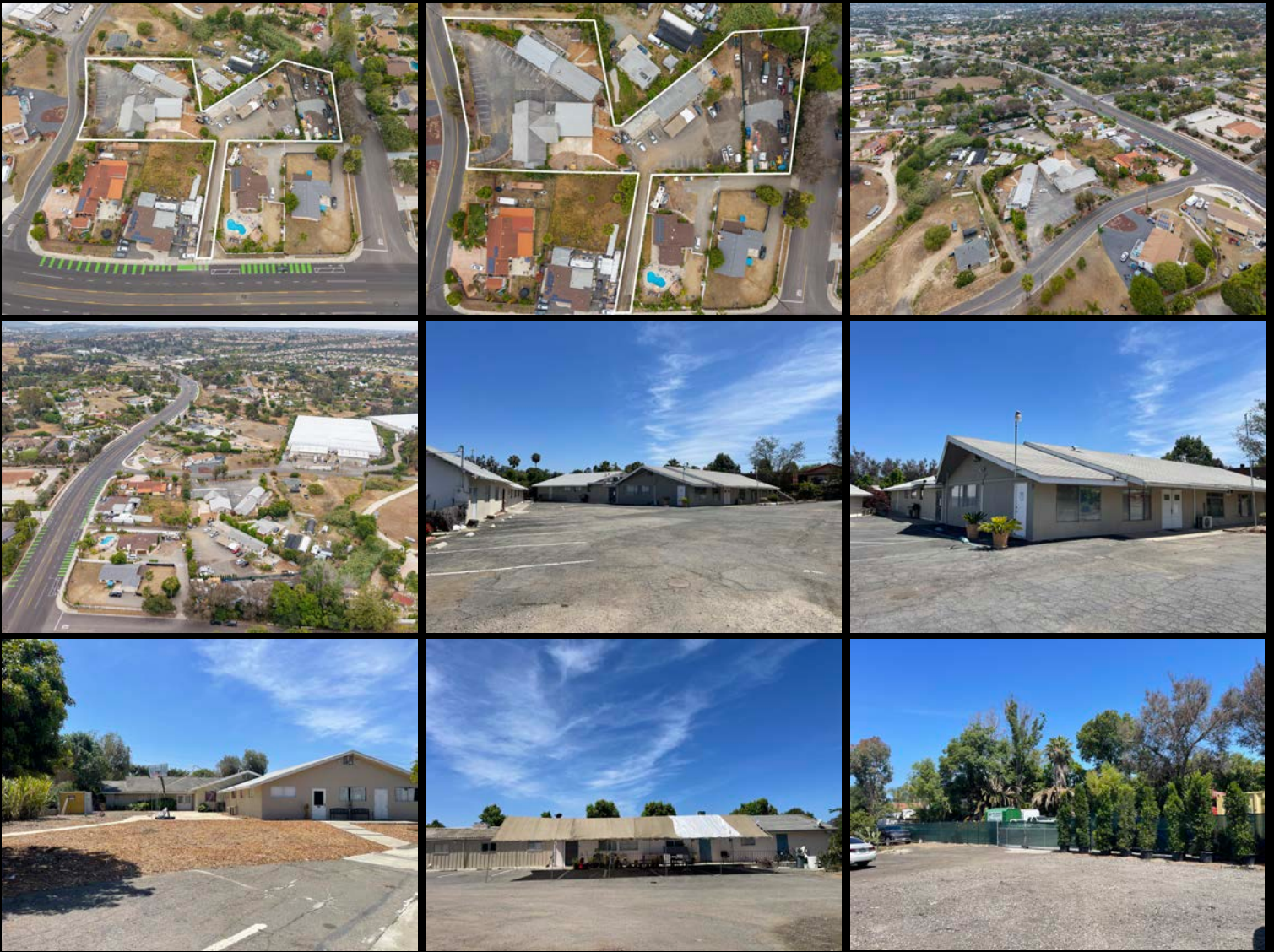

**Contact:**

**Erik Acheff**  
**BROKER**  
 License: 01960624  
 2888 Loker Ave. E  
 Suite 110  
 Carlsbad, CA 92010  
 United States  
 760-224-6017  
 erik@propbrokerage.com

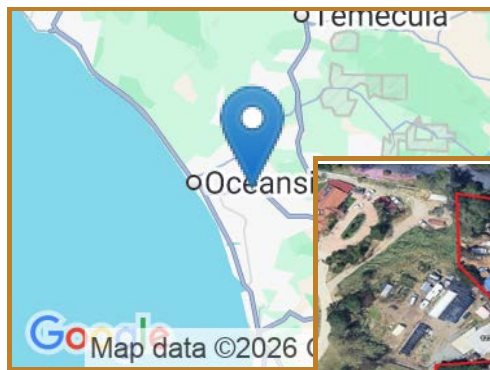

This information has been obtained from sources believed reliable. We have not verified it and make no guarantee, warranty or representation about it. Any projections, opinions, assumptions or estimates used are for example only and do not represent the current or future performance of the property. You and your advisors should conduct a careful, independent investigation of the property to determine to your satisfaction the suitability of the property for your needs. Photos herein are the property of their respective owners and use of these images without the express written consent of the owner is prohibited.