

FOR LEASE



**CITY OF FALLS CHURCH
PROMINENT HARD CORNER
OF BROAD & WASHINGTON**



AT THE INTERSECTION OF N WASHINGTON ST & W BROAD ST - 45,697 VPD

CITY OF FALLS CHURCH – PROMINENT HARD CORNER OF BROAD & WASHINGTON

106 W BROAD ST, FALLS CHURCH, VA 22046

PROPERTY SUMMARY



PROPERTY DESCRIPTION

This prime 0.33-acre corner lot features a 5,720 SF one-story free-standing building in the City of Falls Church. The property has surface parking and is strategically located at a traffic light at the intersection of Route 7 and Route 29 (Lee Hwy), with easy access to I-495, I-66, and the Dulles Toll Road. The property is just blocks away from Harris Teeter, Dogwood Tavern, Clare & Don's, and numerous other retail shops, providing excellent visibility and convenience for a variety of businesses.

OFFERING SUMMARY

Lot Size:	0.33 Acres
Building Size:	5,720 SF
Availability:	720 - 5,720 SF

PROPERTY HIGHLIGHTS

- 0.33 AC on busy Corner Lot at Traffic Light
- 5,720 SF one-story free-standing building
- 13 Off Street Parking Spaces
- Situated at the intersection of Route 7 and Route 29
- Easy access to I-495, I-66, and the Dulles Toll Road
- Zoned B-2; Central Business District (Falls Church)

CITY OF FALLS CHURCH – PROMINENT HARD CORNER OF BROAD & WASHINGTON

106 W BROAD ST, FALLS CHURCH, VA 22046

ADDITIONAL PHOTOS

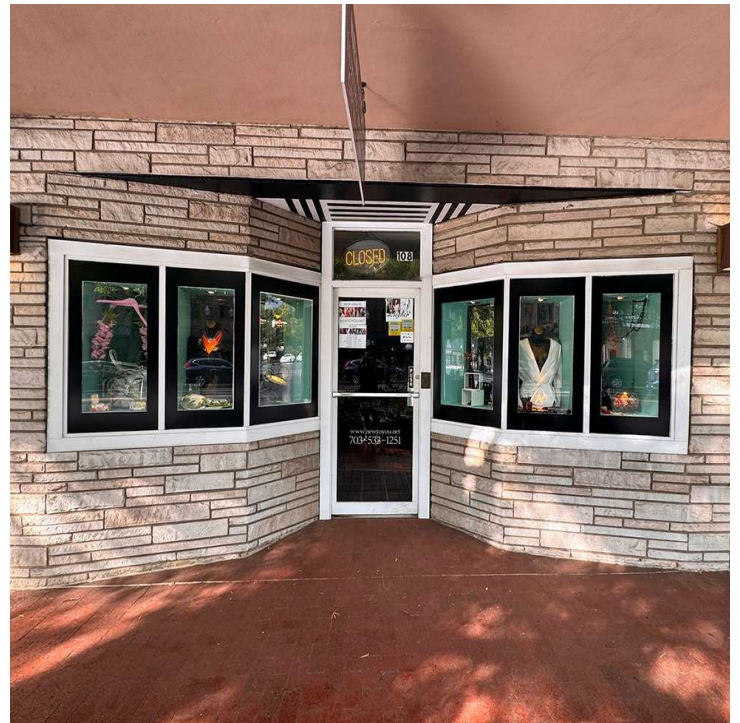
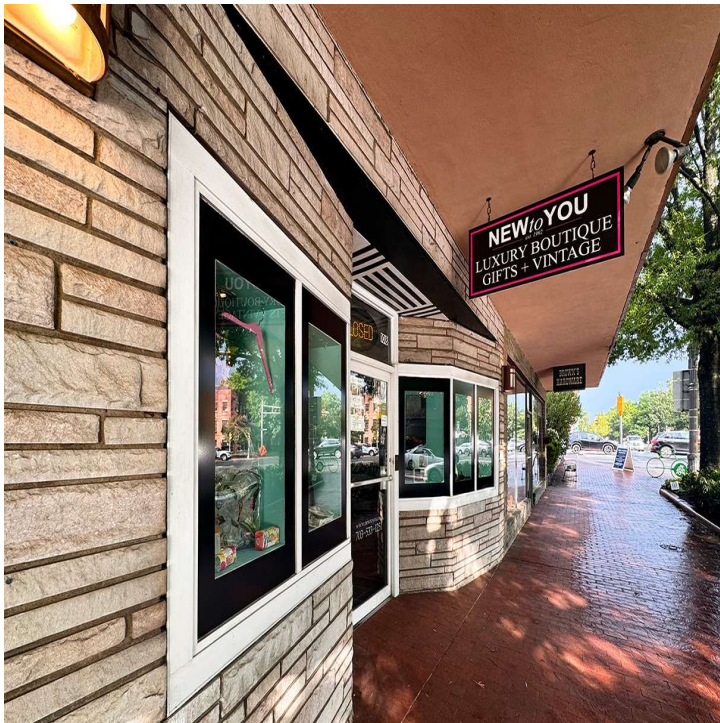

CITY OF FALLS CHURCH – PROMINENT HARD CORNER OF BROAD & WASHINGTON

106 W BROAD ST, FALLS CHURCH, VA 22046

ADDITIONAL PHOTOS



CITY OF FALLS CHURCH – PROMINENT HARD CORNER OF BROAD & WASHINGTON

106 W BROAD ST, FALLS CHURCH, VA 22046

RETAILER MAP



CITY OF FALLS CHURCH – PROMINENT HARD CORNER OF BROAD & WASHINGTON

106 W BROAD ST, FALLS CHURCH, VA 22046

FLOOR PLAN - TOTAL 5,720 SF

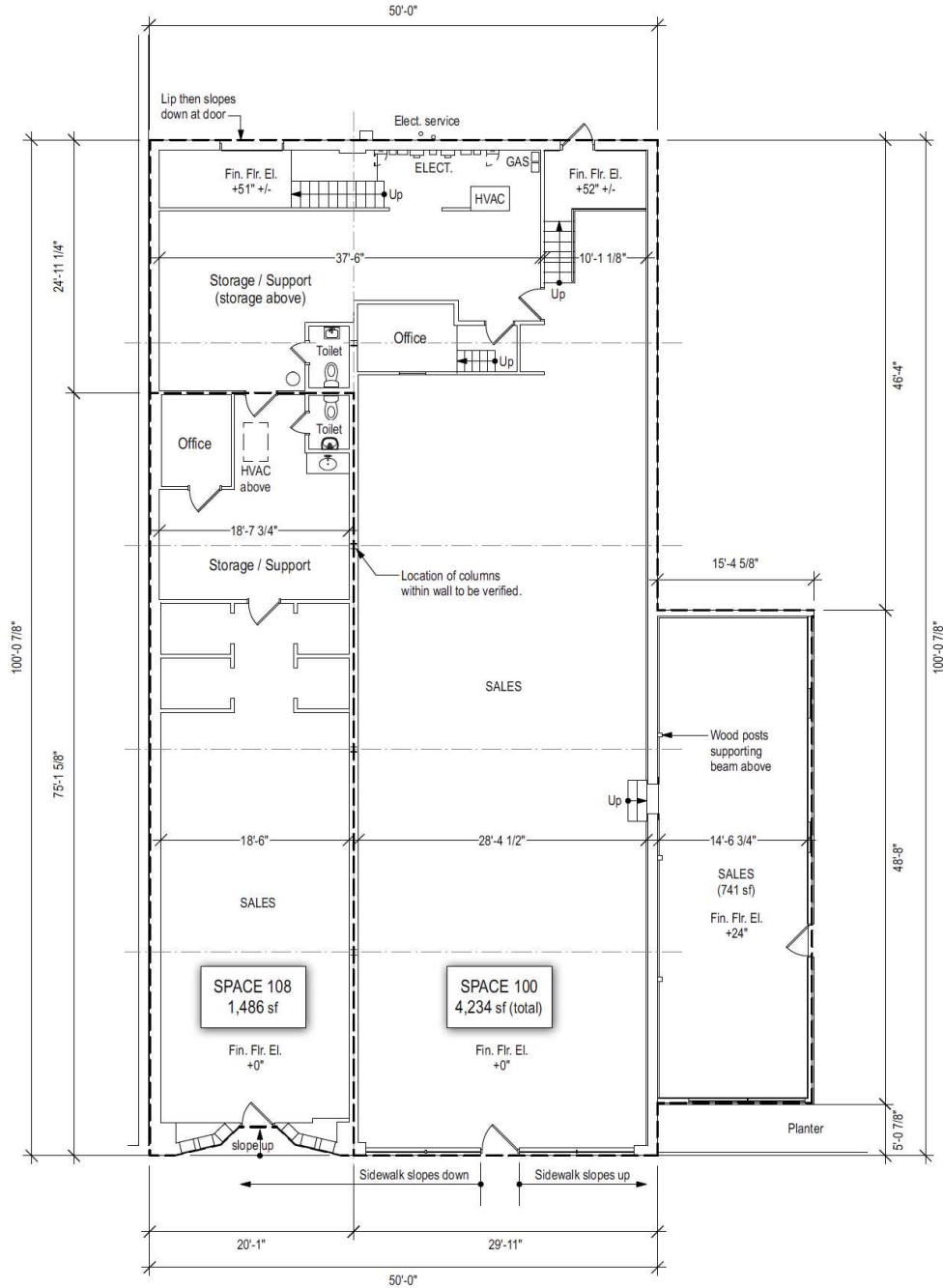

CITY OF FALLS CHURCH – PROMINENT HARD CORNER OF BROAD & WASHINGTON

106 W BROAD ST, FALLS CHURCH, VA 22046

DEMOGRAPHICS MAP & REPORT

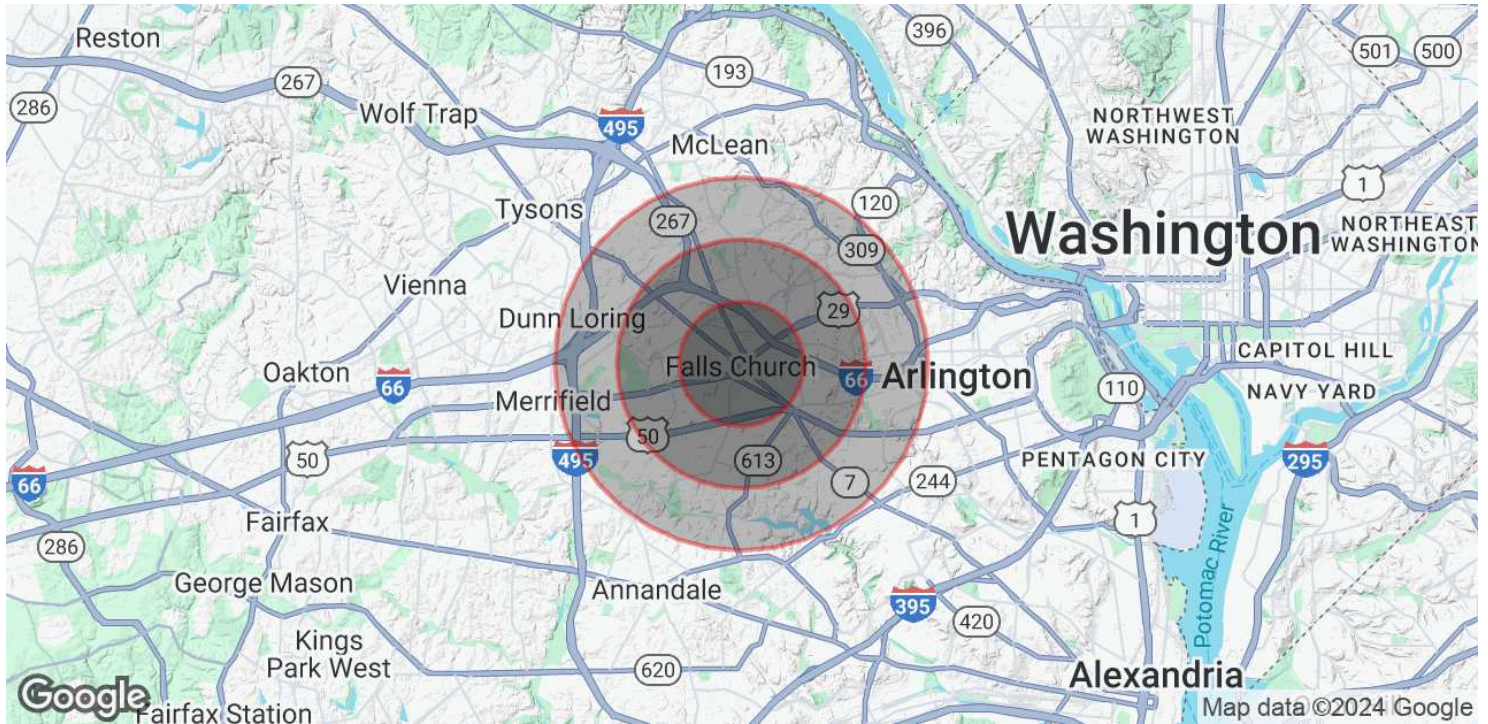

POPULATION

	1 MILE	2 MILES	3 MILES
Total Population	22,379	82,801	171,264
Average Age	40	39	39
Average Age (Male)	39	38	38
Average Age (Female)	41	40	40

HOUSEHOLDS & INCOME

	1 MILE	2 MILES	3 MILES
Total Households	8,407	29,302	61,001
# of Persons per HH	2.7	2.8	2.8
Average HH Income	\$231,222	\$210,711	\$214,006
Average House Value	\$1,024,190	\$959,413	\$979,152

Demographics data derived from AlphaMap

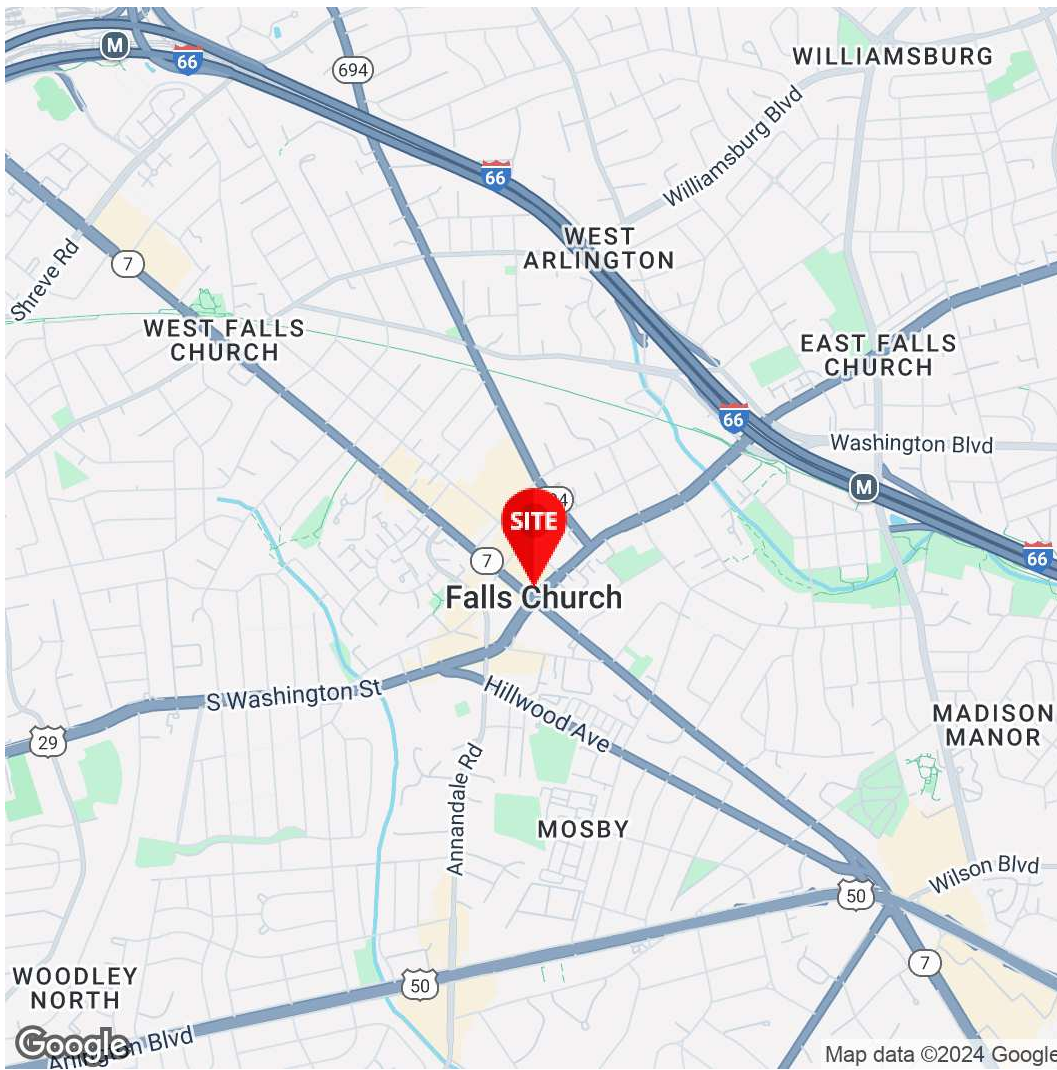

Erik Ulsaker
Executive Vice President
703.861.0373
erik.ulsaker@divaris.com



INTERSECTION OF 29 N WASHINGTON ST & 7 W BROAD ST - 45,697 VPD

The information contained herein should be considered confidential and remains the sole property of Divaris Real Estate, Inc. at all times. Although every effort has been made to ensure accuracy, no liability will be accepted for any errors or omissions. Disclosure of any information contained herein is prohibited except with the express written permission of Divaris Real Estate, Inc.