7505
E HARVARD AVENUE
UNIT A

Office Condo For Sale

7505 E HARVARD AVENUE | DENVER | COLORADO

navpoint
REAL ESTATE GROUP

MATT KULBE *Principal*
matt.kulbe@navpointre.com
p: 720.635.4591

JEFF BRANDON, SIOR *Principal*
jeff.brandon@navpointre.com
p: 303.870.4091

Property Overview

7505 E HARVARD AVENUE

Property Address	7505 E Harvard Avenue, Unit A Denver, CO 80231
Property Type	Office
Building Size	5,204 SF
Parking Ratio	3:1,000 SF
Sales Price	$1,066,820
Zoning	MU, County
Year Built	1999

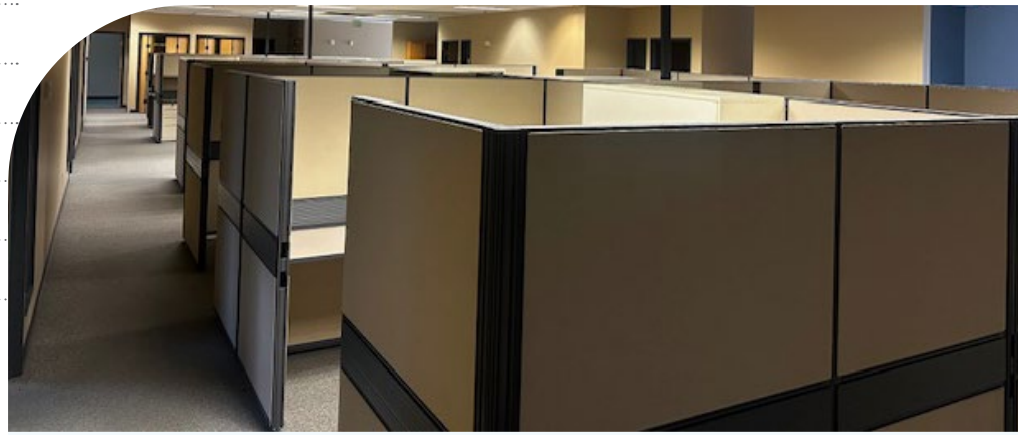

HIGHLIGHTS

- Easy Access To I-25 Via Yale Or Evans
- Hard To Find Small Shop Space
- Rare Gated/Secured Parking Area
- Excellent Curb-Appeal, Beautifully Landscaped
- Allows For A Variety Of Uses
- Includes Security System, Fire System, Unit Heaters & A/C With Additional Swamp Coolers
- Located In High-Demand South Metro Area
- Condominium Map Completed to allow for an Owner to Occupy a portion and Sell the remaining units

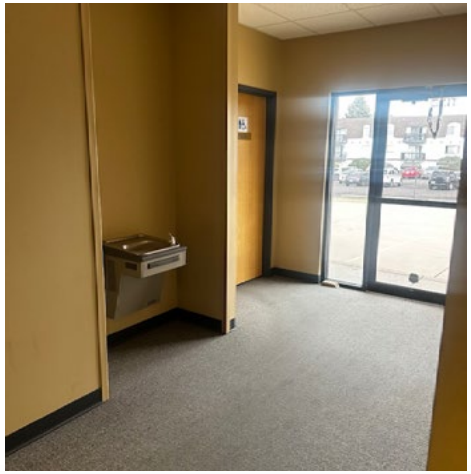

Nearby Retail

Floor Plan

UNIT A
5,204 SF

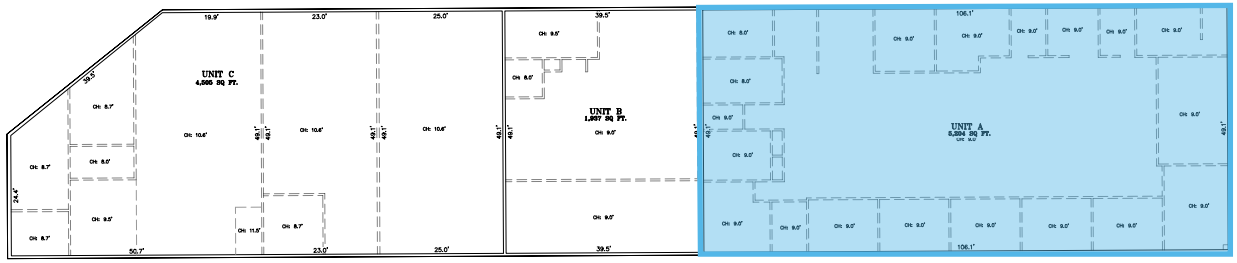

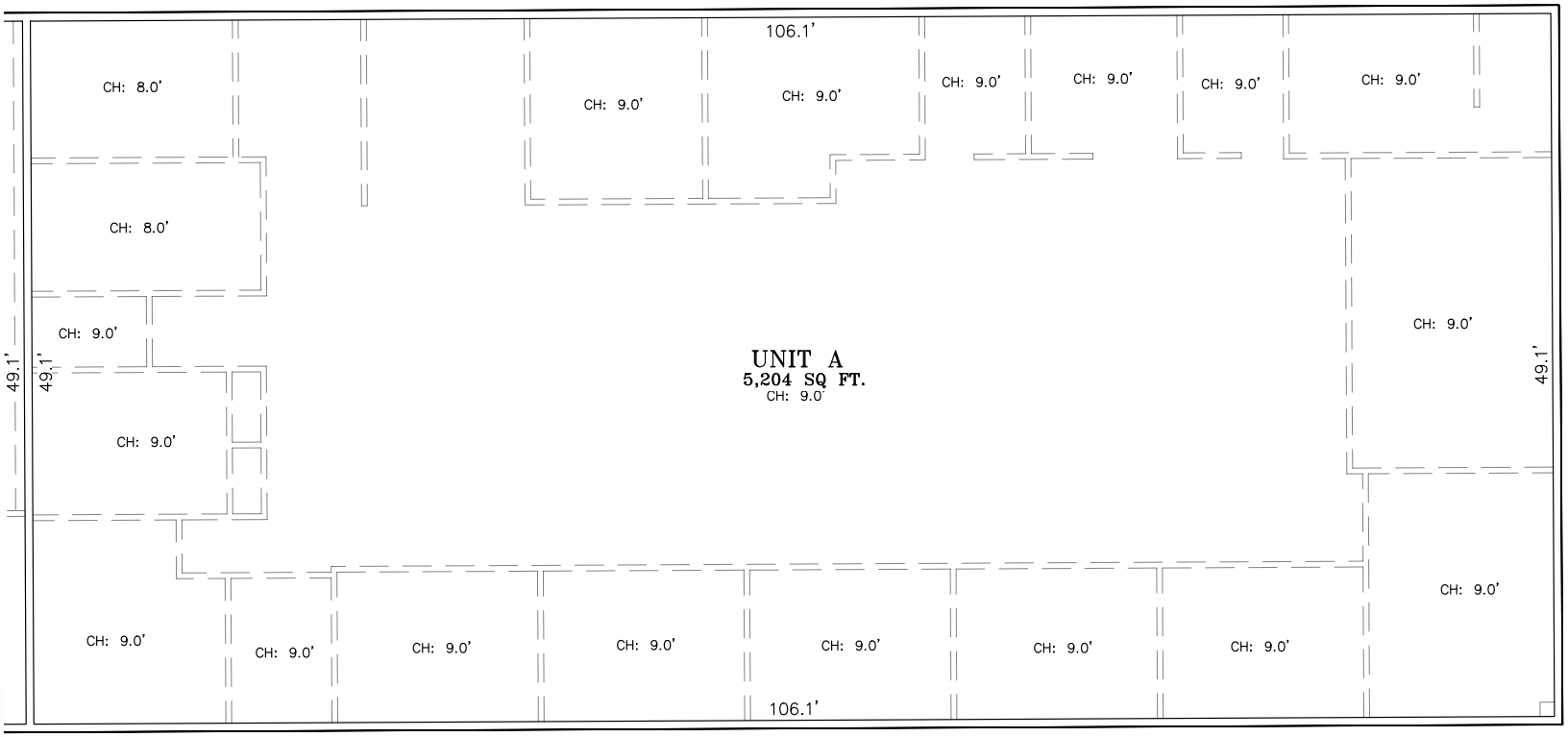

Location Map

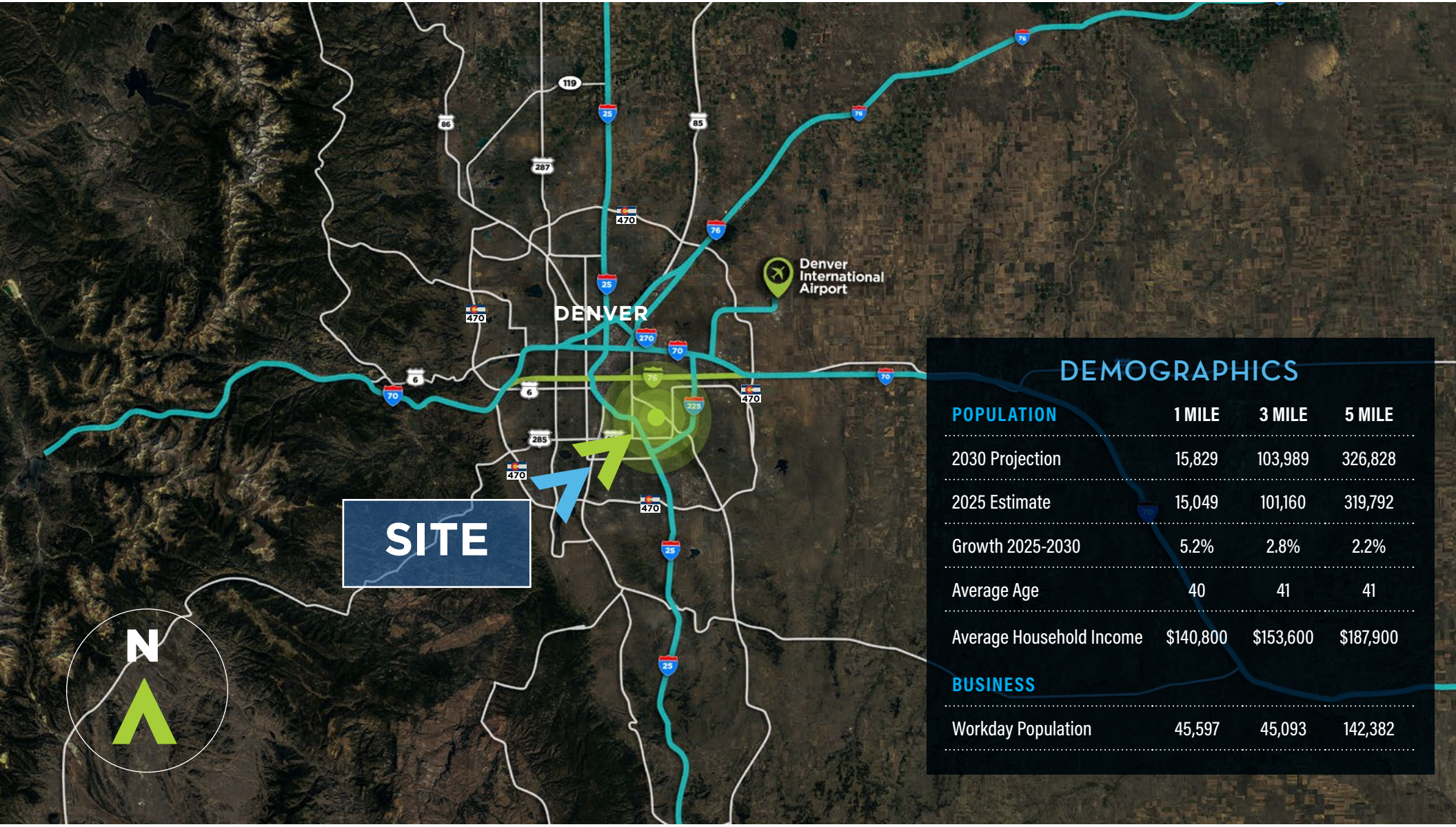

DEMOGRAPHICS

POPULATION	1 MILE	3 MILE	5 MILE
2030 Projection	15,829	103,989	326,828
2025 Estimate	15,049	101,160	319,792
Growth 2025-2030	5.2%	2.8%	2.2%
Average Age	40	41	41
Average Household Income	$140,800	$153,600	$187,900
BUSINESS			
Workday Population	45,597	45,093	142,382

7505
E HARVARD AVENUE
UNIT A

Office Condo For Sale

7505 E HARVARD AVENUE | DENVER | COLORADO

Contact

MATT KUBLE
720.635.4591
matt.kulbe@navpointre.com

JEFF BRANDON
303.870.4091
jeff.brandon@navpointre.com

navpoint
REAL ESTATE GROUP