

# 870

West End Avenue



## CONTACTS

**HALL OSTER**

Managing Director  
+1 212 377 2136  
hall.oster@jll.com

**PAUL SMADBECK**

Managing Director  
+1 212 377 2278  
paul.smadbeck@jll.com

**TEDDY GALLIGAN**

Director  
+1 212 377 2519  
teddy.galligan@jll.com

**CONRAD MARTIN**

Vice President  
+1 212 377 2902  
conrad.martin@jll.com

**BRAEDON GAIT**

Vice President  
+1 212 812 5992  
braedon.gait@jll.com



330 Madison Avenue, 4th Floor  
New York, New York 10017  
[www.us.jll.com/capitalmarkets](http://www.us.jll.com/capitalmarkets)

Jones Lang LaSalle ("JLL") has been engaged by the owner ("Owner") of the property to arrange the placement of equity. Information concerning the property and Owner described herein has been obtained from sources other than JLL, and neither Owner nor JLL, nor their respective equity holders, officers, employees and agents makes any representations or warranties, express or implied, as to the accuracy or completeness of such information. Any opinions, assumptions, or estimates contained herein are projections only and used for illustrative purposes and may be based on assumptions or due diligence criteria different from that used by a purchaser, and JLL, its officers, directors, employees and agents disclaim any liability that may arise from, be based upon or relate to the use of the information contained herein. Prospective purchasers should conduct their own independent investigation and rely on those results. The information contained herein is subject to change without notice. ©2025. Jones Lang LaSalle IP, Inc. All rights reserved.

## CONTENTS

**1** | PROPERTY INFORMATION

**3-4** | PHOTOS

**2** | PROPERTY DESCRIPTION

**5-6** | FLOOR PLANS



## PROPERTY INFORMATION

<b>Address:</b>	870 West End Avenue
<b>Location:</b>	The subject property is located on the East Side of West End Avenue between West 102nd and 103rd
<b>Block / Lot:</b>	1874 / 164
<b>Lot Dimensions:</b>	20' x 100' (Approx.)
<b>Lot SF:</b>	2,000 (Approx.)
<b>Building Dimensions:</b>	20' x 50' (Plus 2-Floor Extension)
<b>Stories:</b>	4 (Plus Cellar)
<b>GSF:</b>	4,420 (Per DOF)
<b>Zoning:</b>	R8
<b>FAR:</b>	6.02
<b>Additional Air Rights:</b>	7,620
<b>Assessment (25/26):</b>	\$122,303
<b>R.E. Taxes (25/26):</b>	\$24,565
<b>Historic District:</b>	Riverside-West End Extension II

**ASKING PRICE: \$3,950,000**

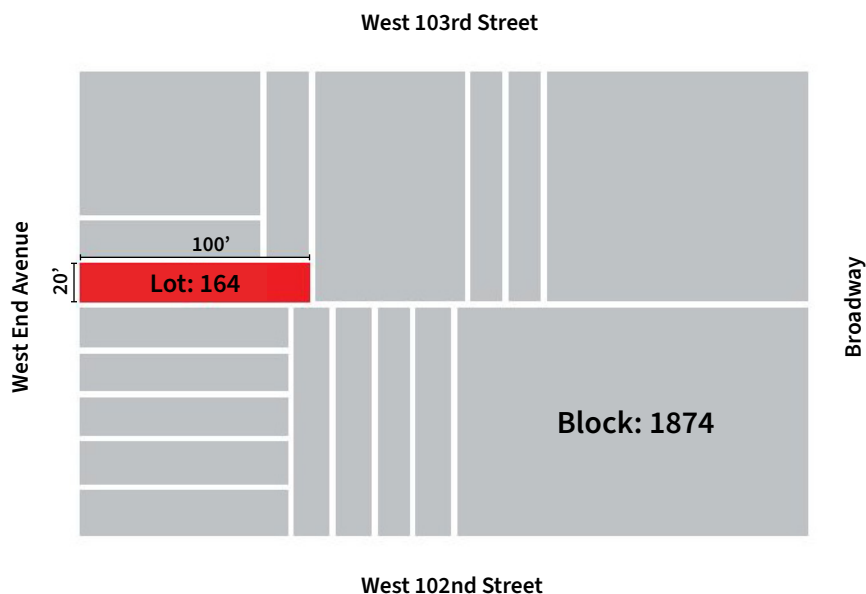

## PROPERTY DESCRIPTION

JLL has been retained on an exclusive basis to arrange for the sale of 870 West End Avenue, a 20' wide Renaissance Revival townhouse located on the east side of West End Avenue between West 102nd and 103rd Streets.

Constructed in 1891-1892 by Architect/Builder Martin V.B. Ferdon, the house is one of two remaining buildings out of the original five rowhouses built at the southeast corner of West 103rd Street. The beautifully maintained façade features intricately carved period detail together with a well-preserved stoop and decorated cornice. Currently configured for single-family use, the house could easily be rearranged at minimal cost to serve as a two-family with ground floor apartment and owner's triplex above. Features include significant original detail throughout the home, tall ceilings peaking at 11' on the parlor level, a generous sized garden, renovated kitchen featuring granite counter tops and stainless-steel appliances,

8-foot-tall cellar ceiling height and exceptionally low taxes of \$24,564.

The property possesses approximately 7,620 SF of excess air-rights which could be used to expand the overall square footage by squaring off the rear extension or adding a partial 5th story. Any plans for use of the excess air-rights would be subject to Landmarks Preservation Commission approval as the property lies within the Riverside – West End Historic District Extension II.

870 West End Avenue will appeal to an array of purchasers interested in acquiring a vacant move-in ready townhouse with the flexibility of supplemental income in a two-family configuration or undertaking a renovation to add additional amenities and upgraded finishes as a stunning single-family home. The property will be sold on an as-is where-is basis.

## PROPERTY HIGHLIGHTS

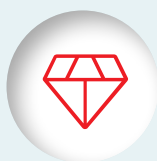

**Architecturally significant, beautifully detailed façade, stoop and cornice.**



**Delivered Vacant**



**Ideal for single or two-family use with little or no alteration**

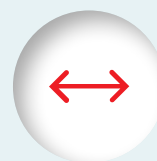

**20 feet in width**



**Original Details**



**Steps from 103rd Street 1 Subway Station**



**1-block walk from Riverside Park**



## PHOTOS





## PHOTOS



## FLOOR PLANS

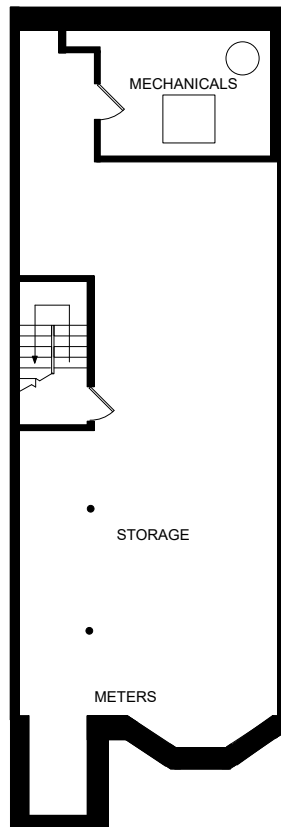

Cellar

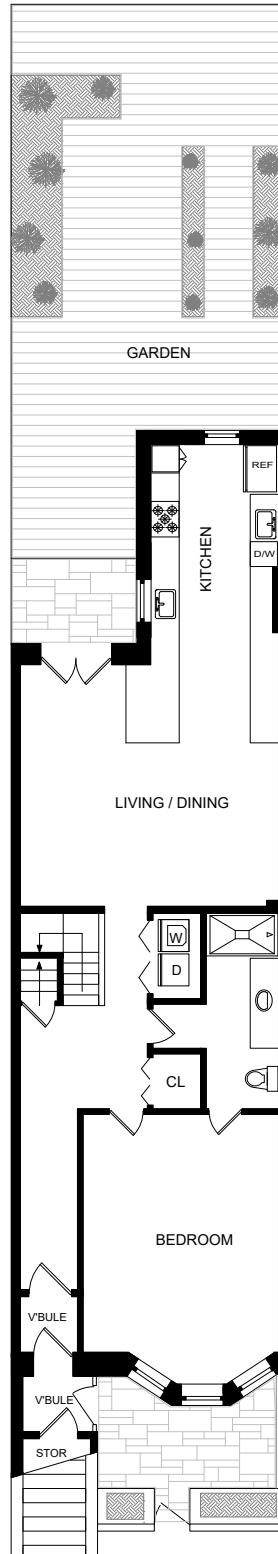

Garden Floor

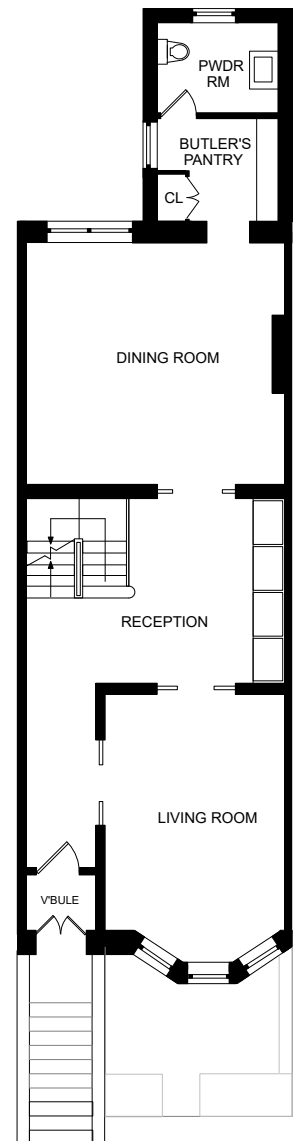

Parlor Floor



## FLOOR PLANS

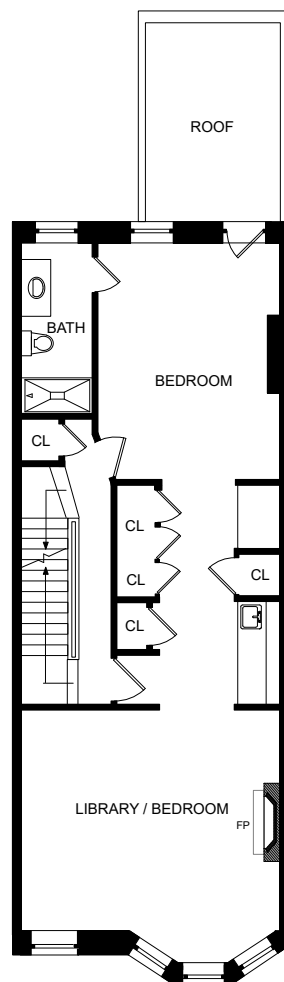

Second Floor

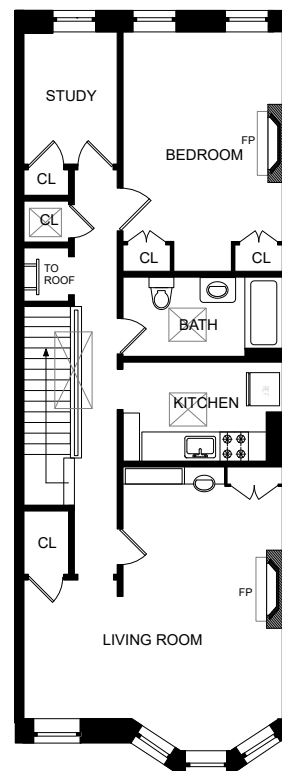

Third Floor

# 870

West End Avenue

FOR MORE INFORMATION, PLEASE CONTACT EXCLUSIVE AGENTS

**HALL OSTER**

Managing Director  
+1 212 377 2136  
hall.oster@jll.com

**PAUL SMADBECK**

Managing Director  
+1 212 377 2278  
paul.smadbeck@jll.com

**TEDDY GALLIGAN**

Director  
+1 212 377 2519  
teddy.galligan@jll.com

**CONRAD MARTIN**

Vice President  
+1 212 377 2902  
conrad.martin@jll.com

**BRAEDON GAIT**

Vice President  
+1 212 812 5992  
braedon.gait@jll.com



330 Madison Avenue, 4th Floor  
New York, New York 10017  
[www.us.jll.com/capitalmarkets](http://www.us.jll.com/capitalmarkets)

Jones Lang LaSalle ("JLL") has been engaged by the owner ("Owner") of the property to arrange the placement of equity. Information concerning the property and Owner described herein has been obtained from sources other than JLL, and neither Owner nor JLL, nor their respective equity holders, officers, employees and agents makes any representations or warranties, express or implied, as to the accuracy or completeness of such information. Any opinions, assumptions, or estimates contained herein are projections only and used for illustrative purposes and may be based on assumptions or due diligence criteria different from that used by a purchaser, and JLL, its officers, directors, employees and agents disclaim any liability that may arise from, be based upon or relate to the use of the information contained herein. Prospective purchasers should conduct their own independent investigation and rely on those results. The information contained herein is subject to change without notice. ©2025. Jones Lang LaSalle IP, Inc. All rights reserved.