



FOR SALE

**647 ROOSEVELT TRAIL,
CASCO, ME 04015**

- 152-Acre Parcel
- Rare opportunity to purchase a land parcel with 2,000+ feet of road frontage on Route 302 in Casco
- Located in the heart of the Lakes Region
- Wooded property with elevations that provide spectacular vistas of Sebago Lake and the White Mountains
- Commercially zoned
- Sale Price: \$850,000





FOR LEASE 647 ROOSEVELT TRAIL, CASCO, ME 04015

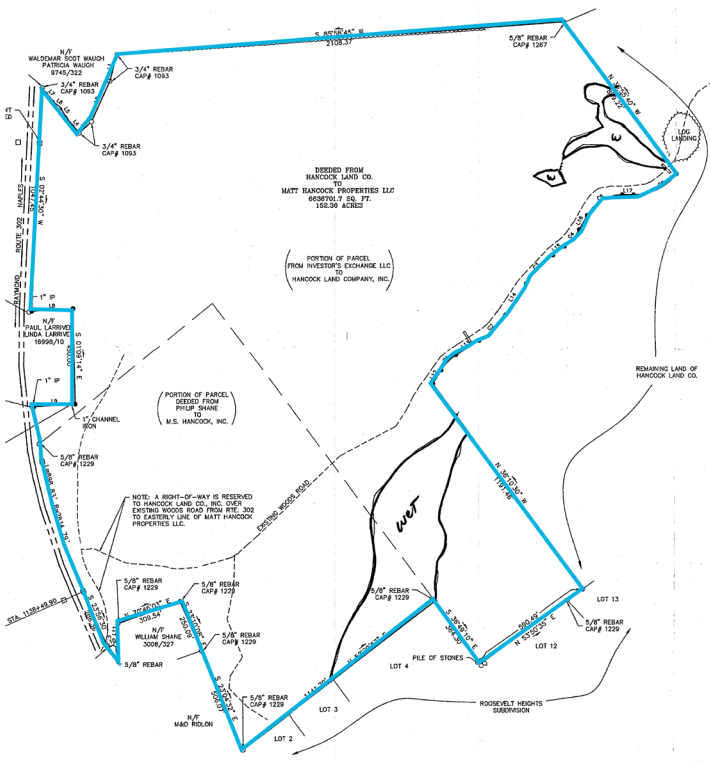

OWNER	Matthew Hancock
ASSESSOR'S REF	Map 3, Lot 17-01
LOT SIZE	152± Acres
ZONING	C - Commercial
ROAD FRONTAGE	2,000+ Ft. on Route 302
TRAFFIC COUNT	13,184± cars/day (2017)
R.E. TAXES	Designated Tree Growth
SALE PRICE	\$850,000

CONTACT US



NOAH STEBBINS
BROKER
+1 207 400 6737 C
NSTEBBINS@BOULOS.COM

©2024 The Boulos Company, Inc. All rights reserved. This information has been obtained from sources believed reliable but has not been verified for accuracy or completeness. You should conduct a careful, independent investigation of the property and verify all information. Any reliance on this information is solely at your own risk. The Boulos Company and The Boulos Company logo are service marks of The Boulos Company, Inc. All other marks displayed on this document are the property of their respective owners. Photos herein are the property of their respective owners. Use of these images without the express written consent of the owner is prohibited.