

51 RENATO CT.
REDWOOD CITY, CA 94061

NOTE:
Restrictions:
These plans and incorporated designs herein are the property of M+A Studio. The use of these plans and designs are restricted to the original site and owner for which they were prepared. Publication and reproduction is restricted to such use. Publication and reproduction for any other use, by any method, in whole or in part, is prohibited. Title to the plans and designs remain with M+A Studio and if shared with any third party for review, the restrictions outlined here will apply.

NOTE:
Any deviations from approved plans, including hidden conditions that require work to be performed beyond the scope of the building permit issued, or these plans, may require further city approvals including possible review by the planning commission. the building owner, project designer, and/or contractor must submit a revision to the city and receive approval for any work not graphically illustrated on the job copy of the plans prior to performing the work.



M+A Studio

ELMIRA ALAMDARI

3305 Shasta Dr.
San Mateo, CA, 94403

info@mplusa-studio.com
(650) 260-8277

SCALE: 1/4" = 1'
DATE: 02/10/2025

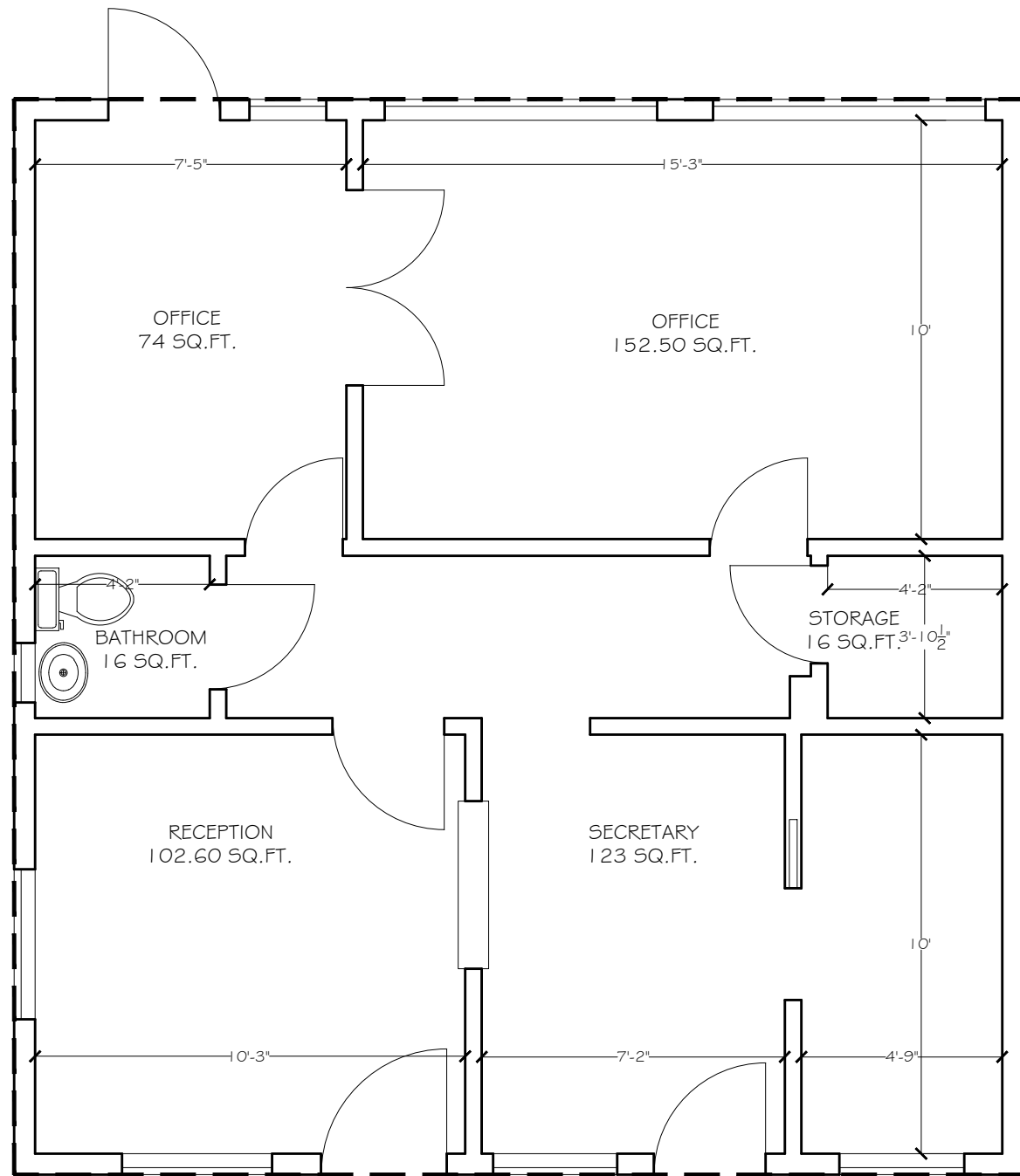

EXISTING FLOOR PLAN - UNIT A

SCALE : 1/4" = 1'-0"



51 RENATO CT.
REDWOOD CITY, CA 94061

NOTE:
Restrictions:
These plans and incorporated designs herein are the property of M+A Studio. The use of these plans and designs are restricted to the original site and owner for which they were prepared. Publication and reproduction is restricted to such use. Publication and reproduction for any other use, by any method, in whole or in part, is prohibited. Title to the plans and designs remain with M+A Studio and if shared with any third party for review, the restrictions outlined here will apply

NOTE:
Any deviations from approved plans, including hidden conditions that require work to be performed beyond the scope of the building permit issued, or these plans, may require further city approvals including possible review by the planning commission. the building owner, project designer, and/or contractor must submit a revision to the city and receive approval for any work not graphically illustrated on the job copy of the plans prior to performing the work.



M+A Studio

ELMIRA ALAMDARI

3305 Shasta Dr.
San Mateo, CA, 94403

info@mplusa-studio.com
(650) 260-8277

SCALE: 1/4" = 1'
DATE: 02/10/2025

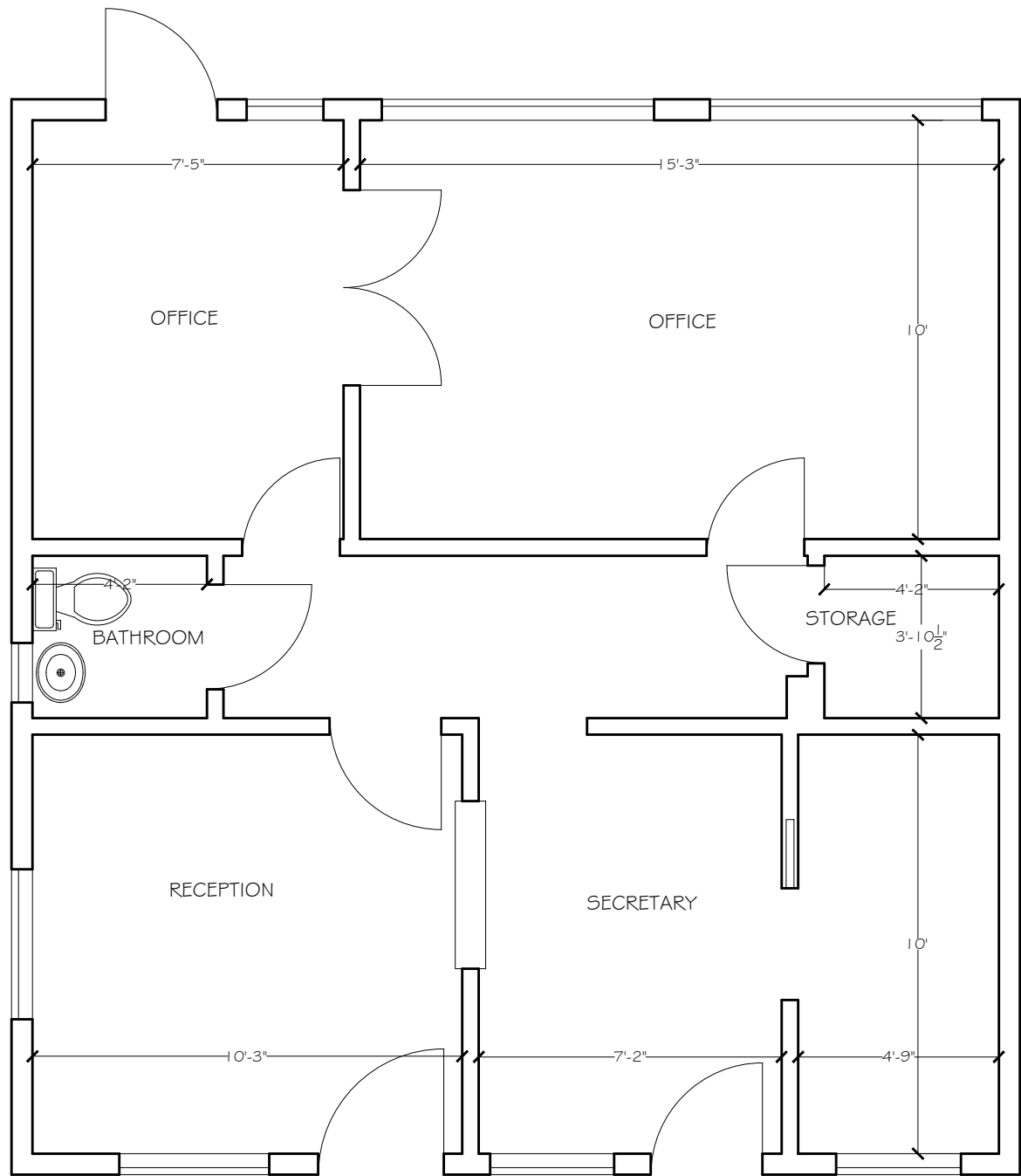

EXISTING FLOOR PLAN - UNIT A

SCALE : 1/4" = 1'-0"

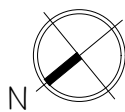

51 RENATO CT.
REDWOOD CITY, CA 94061

NOTE:
Restrictions:
These plans and incorporated designs herein are the property of M+A Studio. The use of these plans and designs are restricted to the original site and owner for which they were prepared. Publication and reproduction is restricted to such use. Publication and reproduction for any other use, by any method, in whole or in part, is prohibited. Title to the plans and designs remain with M+A Studio and if shared with any third party for review, the restrictions outlined here will apply.

NOTE:
Any deviations from approved plans, including hidden conditions that require work to be performed beyond the scope of the building permit issued, or these plans, may require further city approvals including possible review by the planning commission. the building owner, project designer, and/or contractor must submit a revision to the city and receive approval for any work not graphically illustrated on the job copy of the plans prior to performing the work.



M+A Studio

ELMIRA ALAMDARI

3305 Shasta Dr.
San Mateo, CA, 94403

info@mplusa-studio.com
(650) 260-8277

SCALE: 1/4" = 1'
DATE: 02/10/2025

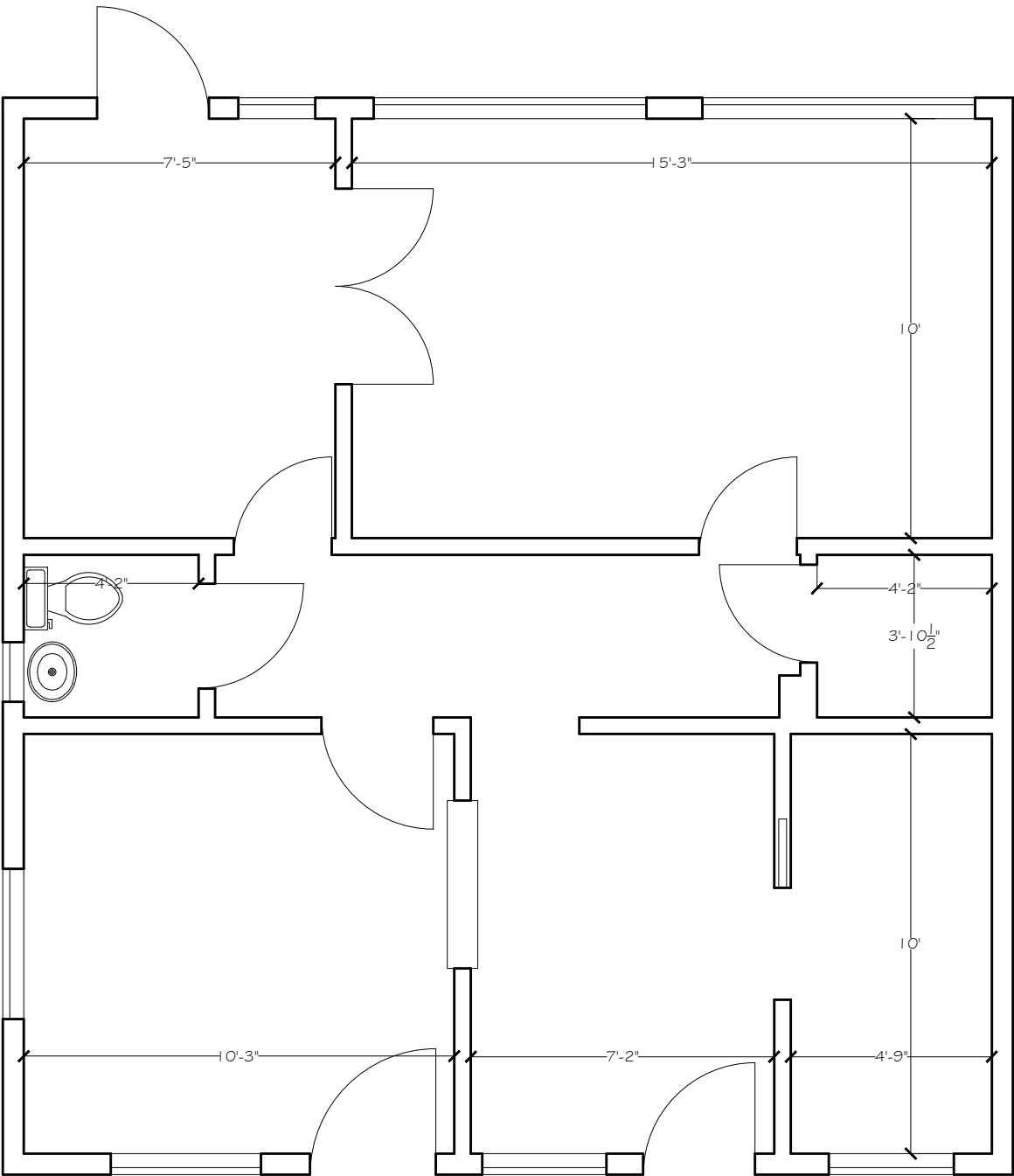

EXISTING FLOOR PLAN - UNIT A

SCALE : 1/4" = 1'-0"

