

WAREHOUSE WITH SHOWROOM

217 W SR 930, NEW HAVEN, IN 46774



JAMES JAMICICH

260.487.3699

jjamicich@xplorcommercial.com

WAREHOUSE WITH SHOWROOM

217 W SR 930, New Haven, IN 46774



EXECUTIVE SUMMARY

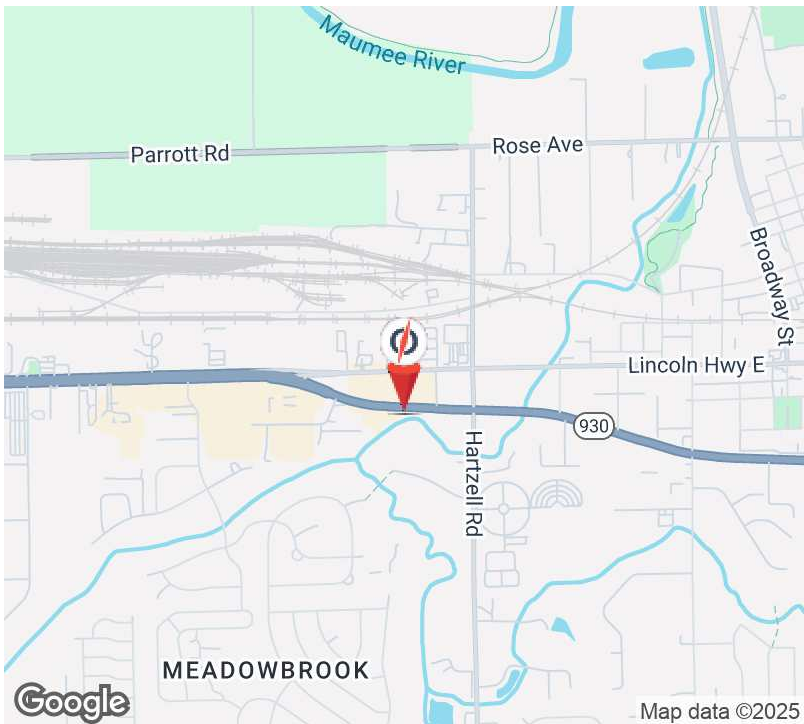
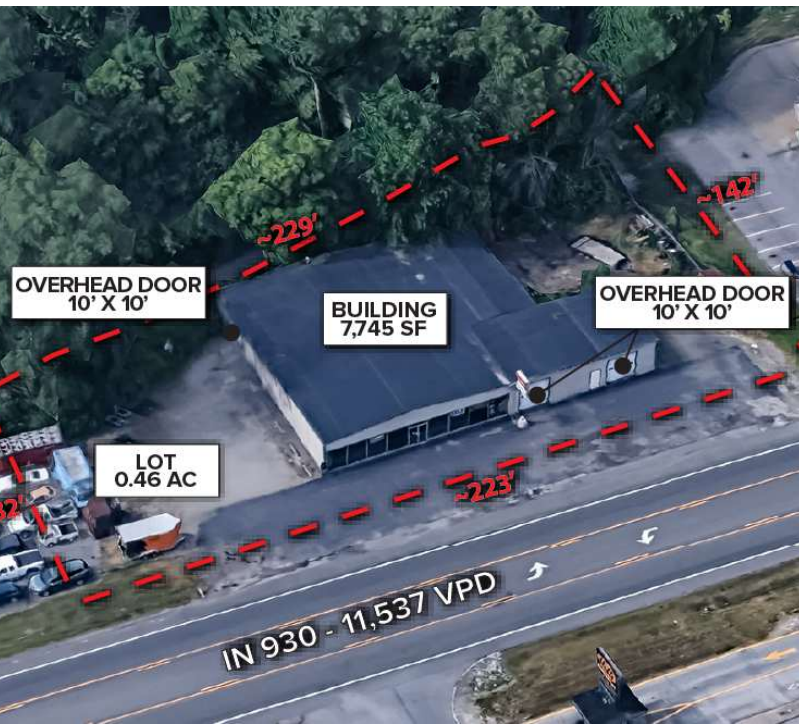

OFFERING SUMMARY

Sale Price:	\$549,000
Building Size:	7,745 SF
Lot Size:	0.46 Acres
Price / SF:	\$70.88
Year Built:	1962
Renovated:	1980
Zoning:	C-3 (Commercial)
Market:	New Haven

PROPERTY OVERVIEW

Presenting an exceptional 7,745 SF industrial/office showroom property, built in 1962 and thoughtfully renovated in 1980. Strategically situated in the bustling New Haven area the property is C-3 (Commercial) zoned, offers excellent visibility along US 930, and caters to a diverse range of tenants. With a showroom and multiple shop bays, this versatile space can accommodate various user needs, while recent roof upgrades ensure long-term reliability. Surrounded by a robust mix of retail and light industrial industries, this property promises an ideal foundation for maximizing investment returns.

PROPERTY HIGHLIGHTS

- Excellent visibility and traffic along US 930
- Showroom and multiple shop bays providing flexibility to meet a variety of user needs
- Recent upgrades to roof
- Strong surrounding retail and light industrial industries
- Property can be easily divided to house multiple users

JAMES JAMICICH

260.487.3699

jjamicich@xplorcommercial.com

WAREHOUSE WITH SHOWROOM

217 W SR 930, New Haven, IN 46774



PROPERTY PHOTOS

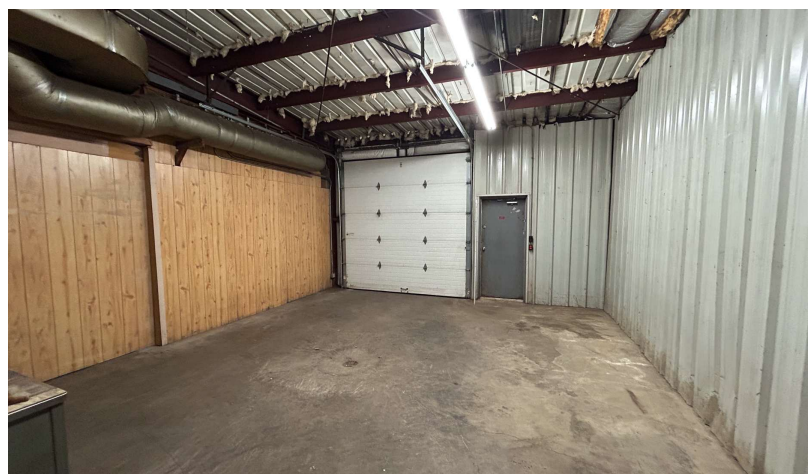
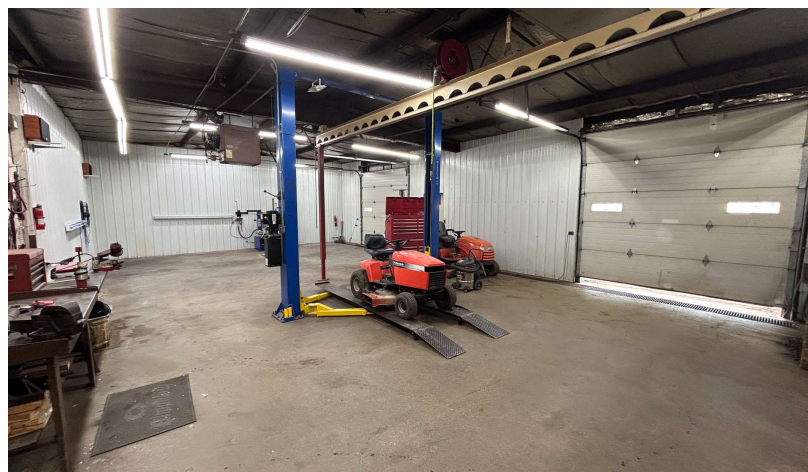
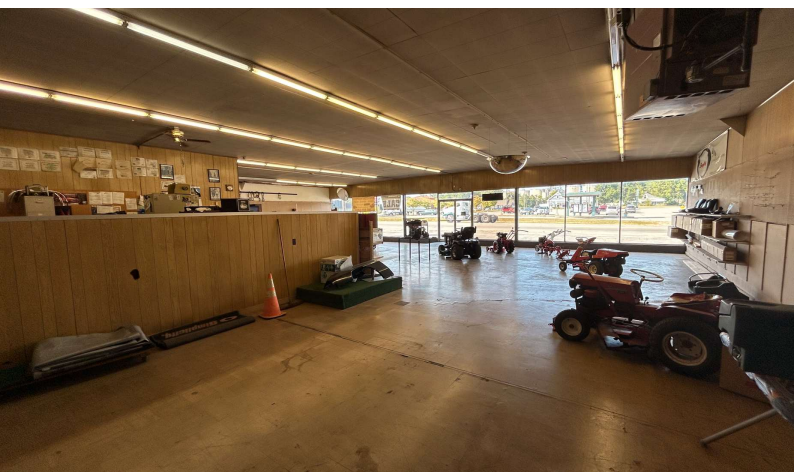
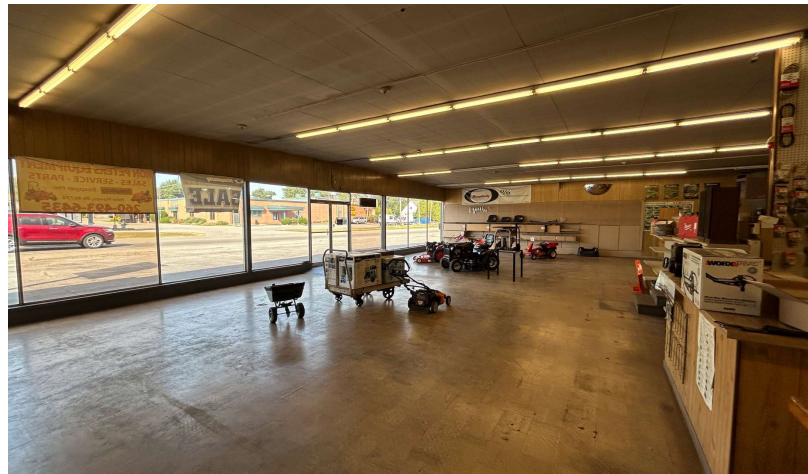

JAMES JAMICICH

260.487.3699

jjamicich@xplorcommercial.com

XPLORCOMMERCIAL.COM | 3

WAREHOUSE WITH SHOWROOM

217 W SR 930, New Haven, IN 46774



BUILDING PLAN

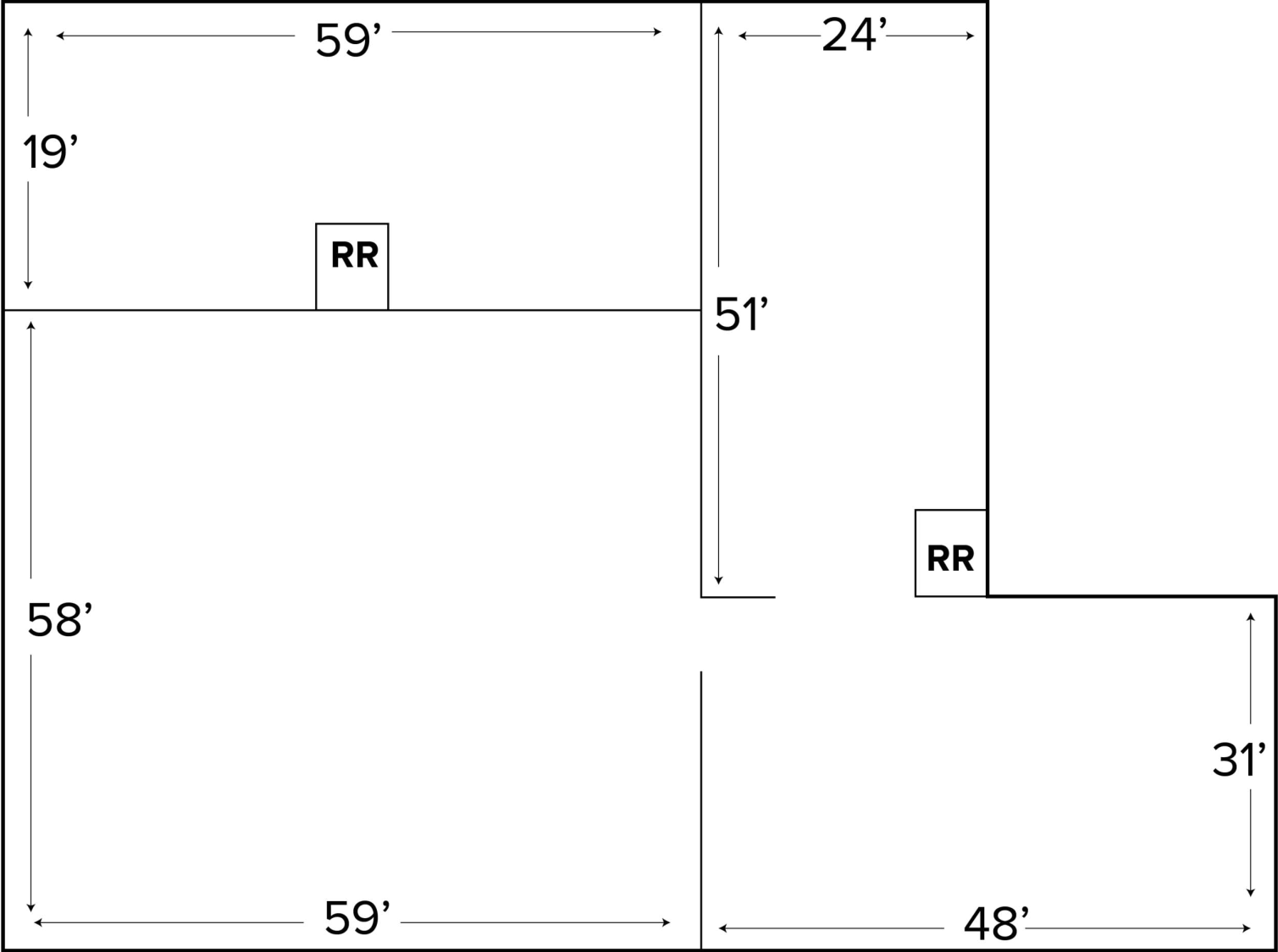

WAREHOUSE WITH SHOWROOM

217 W SR 930, New Haven, IN 46774



PROPERTY DETAILS



PROPERTY INFORMATION

Sale Price	\$549,000
Price / SF	\$70.88
Property Type	Industrial, Showroom
Street Address	217 W SR 930 New Haven, IN 46774
County/Township	Allen/Adams
Market	New Haven
Side of Street	South
Zoning	C-3 (Commercial)
APN #	02-13-11-327-004.000-041
	~223'
Lot Depth	~140'

BUILDING INFORMATION

Building Size	7,745 SF
Lot Size	0.46 Acres
Year Built	1962
Year Renovated	1980
Construction	Metal Frame, Metal Siding
Ceiling Height	11'-12'
Overhead Doors	(3) 10'x10'
Heating	(5) Drop Down Heaters
Power	1-Phase, 220 Volt
Trailer Parking	Yes
Roof	Flat, replaced 8 years ago

JAMES JAMICICH

260.487.3699

jjamicich@xplorcommercial.com

XPLORCOMMERCIAL.COM | 5