

HISTORIC

# Barrio Viejo



360, 364, 370 S CONVENT AVE & 116 W SIMPSON ST  
437 S MEYER AVE  
447 S MEYER AVE  
TUCSON, AZ 85701

## Barrio Viejo Portfolio Opportunity- Purchase three independently rare properties together or separately.

Barrio Viejo is one of the oldest and most culturally significant neighborhoods in Tucson, as well as a National Historic District. This quiet historic district is steps from Downtown Tucson with car-free accessibility to the Mercado District, Historic 4th Avenue, and the University of Arizona via the Sun Link Streetcar. With the Tucson Loop (131-mile bike path) blocks away and Interstate 10, Barrio Viejo’s west boundary, this area is a true multi-model transportation zone enhancing the approachability for locals and tourists alike. Visitors and residents can partake in an eclectic colorful mix of late-1800s adobes, restaurants, coffee shops, galleries, offices, and the soon to be revived Teatro Carmen. To the north, just a block away, is the Tucson Convention Center campus that includes the Tucson Arena, the Leo Rich Theater, and the Linda Ronstadt Music Hall. This campus is a hub of entertainment, culture, and community.



### AVAILABLE

Address	360, 364, 370 S Convent Ave & 116 W Simpson St	437 S Meyer Ave	447 S Meyer Ave
Asking Price	\$950,000	\$425,000	\$725,000
Assessor Parcel No.	117-14-1560	117-14-162A	117-14-163B, 117-14-1640
Building Size	±3,377 SF	--	±1,248 SF
Land Size	±7,240 SF	±8,855 SF	±8,782 SF
Zoning	HO-3	HC-3	HC-3

**PROPERTY OVERVIEW**

<b>Address</b>	<b>360, 364, 370 S Convent Ave &amp; 116 W Simpson St</b>
<b>Use</b>	Residential/Office/Apartment
<b>Sale Price</b>	\$950,000
<b>Assessor Parcel No.</b>	117-14-1560
<b>Building Size</b>	Total 3,377 SF <ul style="list-style-type: none"> <li>• 360 S Convent Ave ±990 SF</li> <li>• 364 S Convent Ave ±733 SF</li> <li>• 370 S Convent Ave ±915 SF</li> <li>• 116 W Simpson St ±739 SF</li> </ul>
<b>Land Size</b>	±7,240 SF
<b>Year Built</b>	Circa 1870's
<b>Zoning</b>	HO-3, City of Tucson Historic Preservation Zone (office & residential).
<b>Real Estate Taxes</b>	\$3,577.04 (2025)

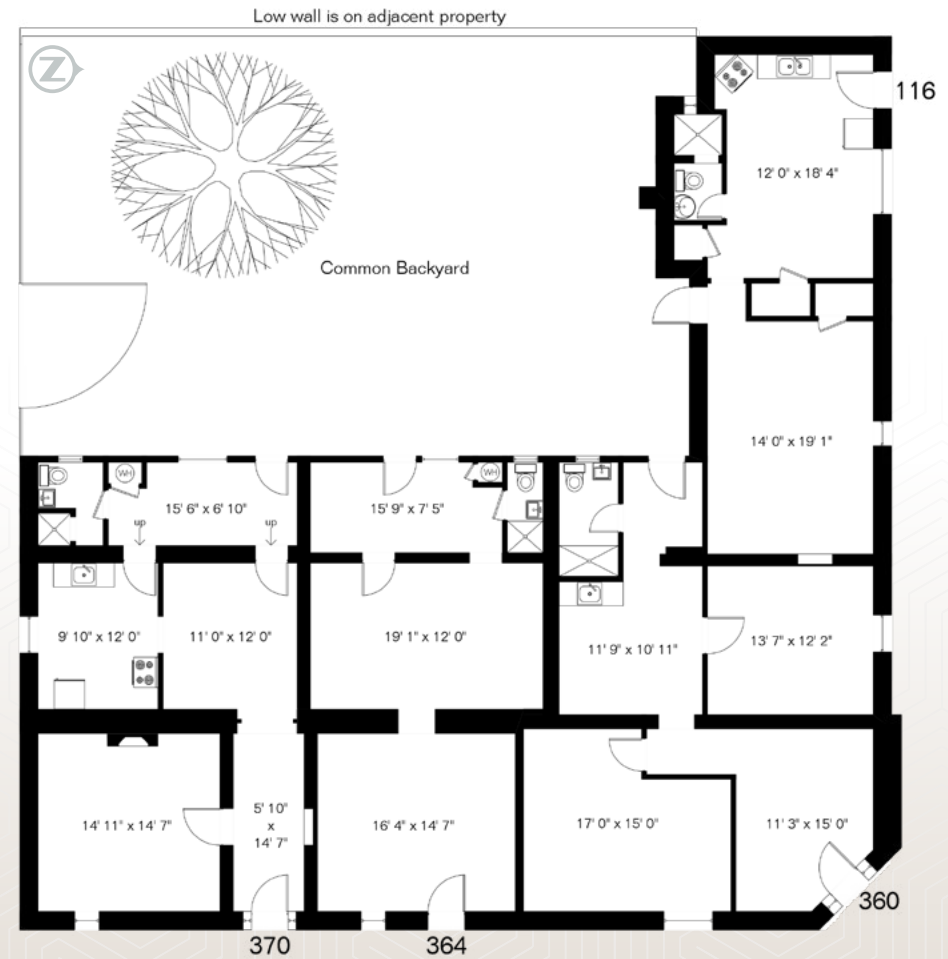

PROPERTY OVERVIEW

Address	<b>437 S Meyer Avenue (Vacant Land)</b>
Sale Price	\$425,000
Assessor Parcel No.	117-14-162A
Land Size	±8,855 SF
Zoning	HC-3, City of Tucson Historic Preservation Zone (commercial & residential).
Real Estate Taxes	\$1,485.85 (2025)

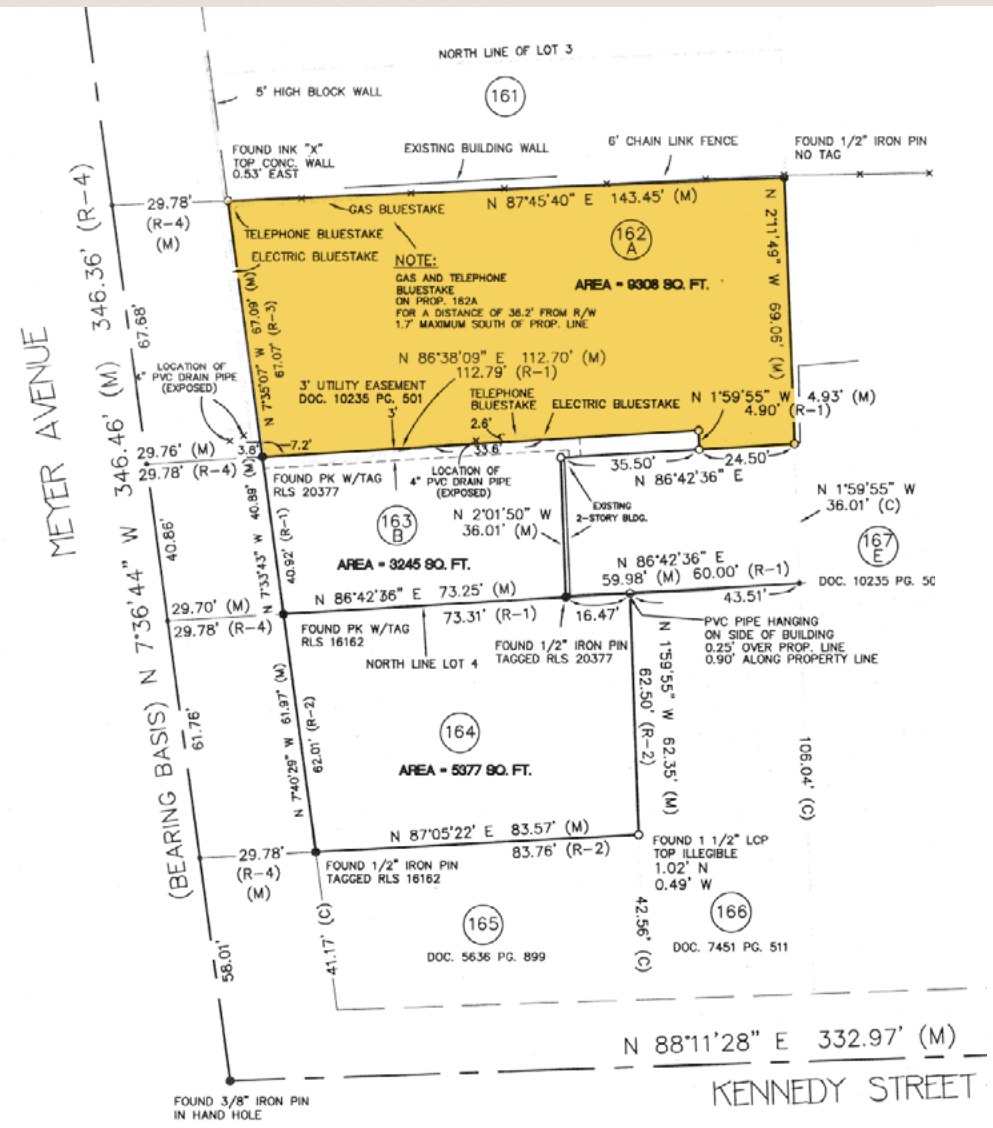

**PROPERTY OVERVIEW**

Address	<b>447 S Meyer Ave</b>
Use	Retail/Office/Home
Sale Price	\$725,000
Assessor Parcel No.	117-14-163B
Building Size	±1,248 SF
Land Size	±3,516 SF
Year Built	1919
Zoning	HC-3 , City of Tucson Historic Preservation Zone (commercial & residential).
Real Estate Taxes	\$3,512.99 (2025)



Address	<b>Adjacent Vacant Land</b>
Assessor Parcel No.	117-14-1640
Land Size	±5,266 SF
Zoning	HC-3, City of Tucson Historic Preservation Zone (commercial & residential).
Real Estate Taxes	\$886.93 (2025)

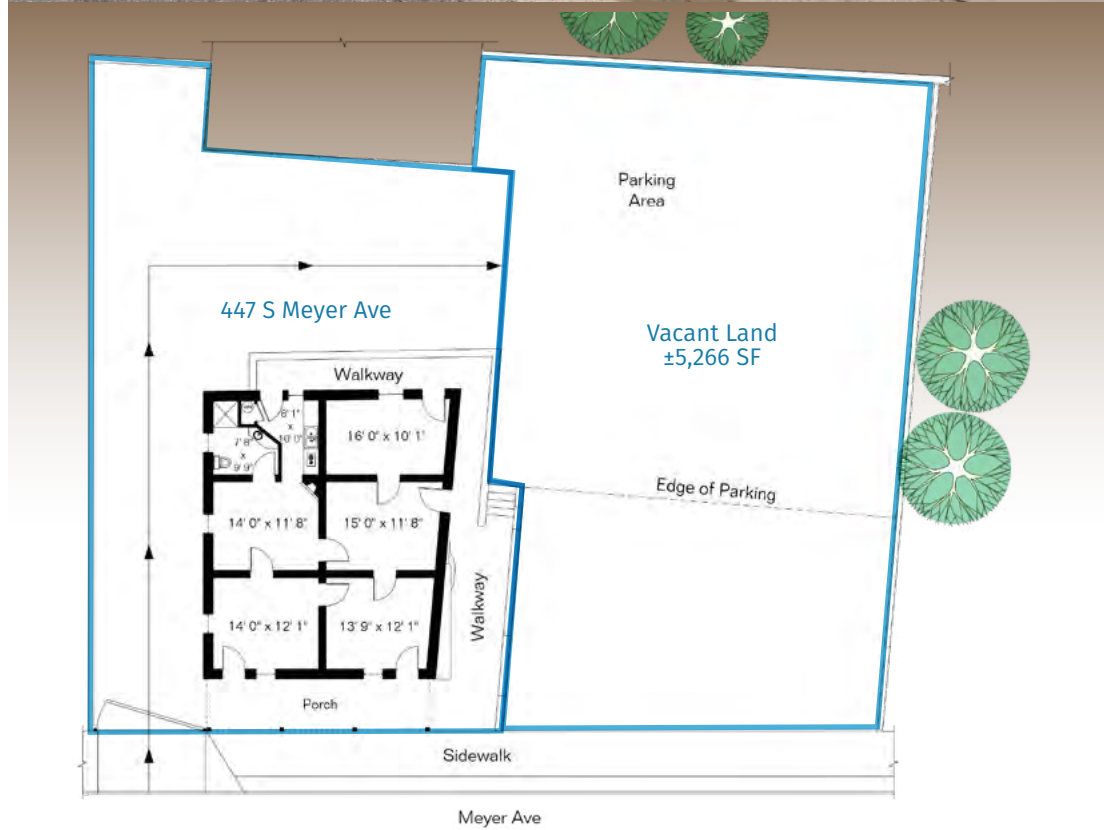



Not to Scale

PORTFOLIO FOR SALE

HISTORIC

# Barrio Viejo

TUCSON, AZ 85701

---

© 2026 CBRE, Inc. All rights reserved. This information has been obtained from sources believed reliable but has not been verified for accuracy or completeness. CBRE, Inc. makes no guarantee, representation or warranty and accepts no responsibility or liability as to the accuracy, completeness, or reliability of the information contained herein. You should conduct a careful, independent investigation of the property and verify all information. Any reliance on this information is solely at your own risk. CBRE and the CBRE logo are service marks of CBRE, Inc. All other marks displayed on this document are the property of their respective owners, and the use of such marks does not imply any affiliation with or endorsement of CBRE. Photos herein are the property of their respective owners. Use of these images without the express written consent of the owner is prohibited.

## CONTACTS

**JOHN ASH**

Brokerage Services  
+1 520 323 5177  
john.ash@cbre.com

**JEFF CASPER**

First Vice President  
Tucson Market Leader  
+1 520 323 5181  
jeff.casper@cbre.com

**ANNIE LEWIS**

Marketing Coordinator  
+1 520 323 5141  
annie.lewis@cbre.com

**CBRE**