

TETIRI_{LLC}

1631 E Seltice Way Post Falls, ID

Black Bay Park MF Submarket

Property Highlights

- On busy Seltice Way
- Easy Access to I-90
- Surrounded by high traffic businesses



4300 W Riverbend Ave
Post Falls, ID 83854



(208) 916-3662



info@tetiri.com



Tetiri.com

FOR LEASE | RETAIL



PROPERTY SUMMARY

Square Feet Available: 6,000 [One Floor]

Lease Rate: Negotiable, Base of \$1.00/SqFt

Year Built: 1998

Property Highlights

- Connected parking lot with neighboring buildings.
- New Parking lot sealing and striping
- New Paint inside & out
- Successful Neighboring businesses such as; Zips, O'Reilly's, Denny's, Taco Bell, Jitterz Espresso, McDonalds, and many more.







About the Coeur d'Alene Area

- 7th largest City in Idaho
- Annual population growth: 4.25%
- Current estimated population: 109,864
 - Estimated population of 188,974 within a 30-mile radius
- Median age of 37 years old
 - 36.5 for males
 - 37.9 for Females
- Median household income: \$52,167
- Median Housing Value: \$187,625
- Approximate housing units: 42,848
- Average persons per household: 2.58
- Population per square mile (2010): 1,889.7

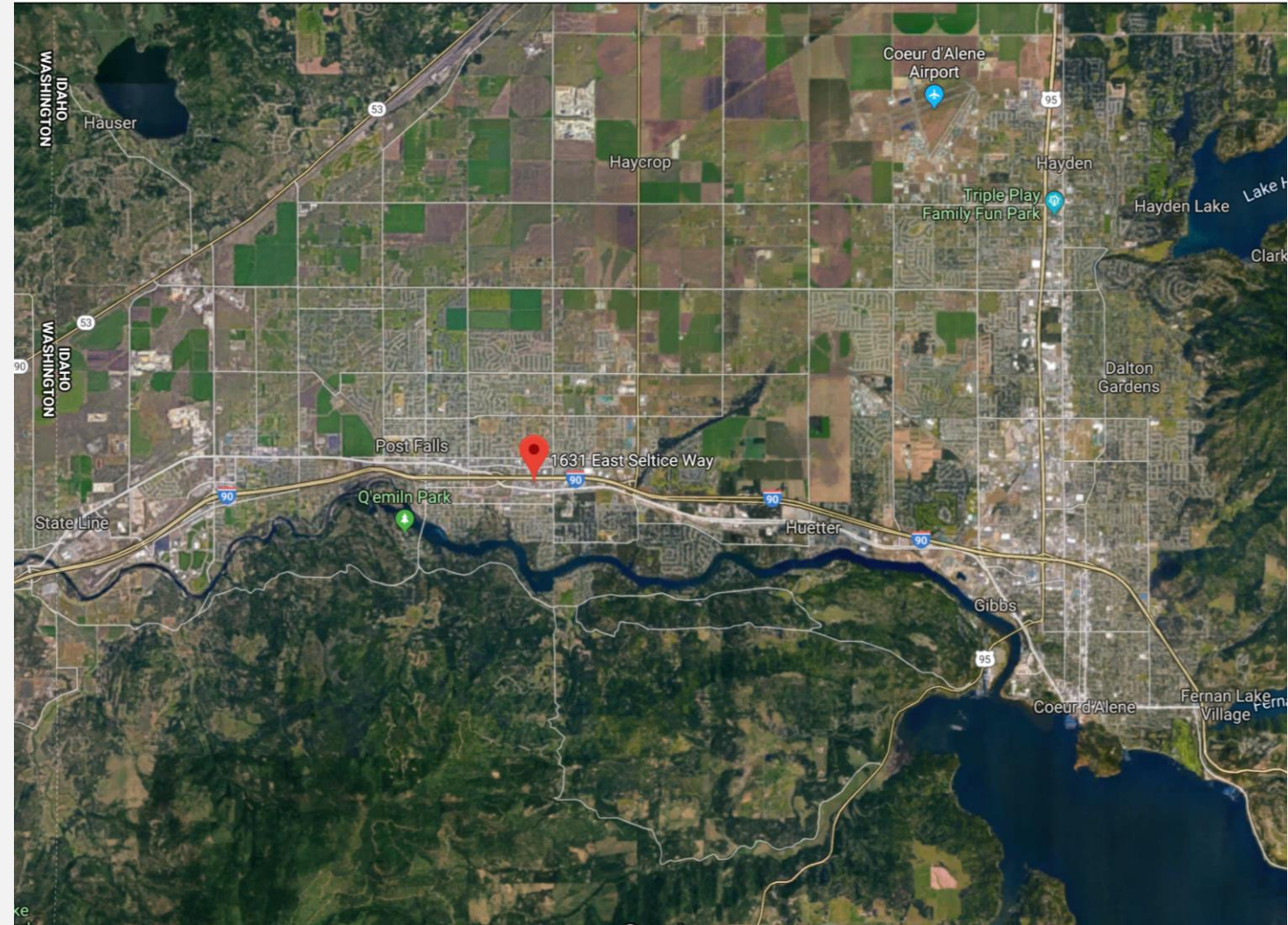

Disclaimer | Confidentiality

This brochure is furnished solely for the purpose soliciting interest in renting the property within and is not to be used for any other purpose. This is strict property and advertising material of Tetiri, LLC and no other party is authorized to represent the property. All photos and graphics are property of Tetiri, LLC. Statistics were gathered from the City of Post Falls Website as well as the US census website and were last updated in 2018, 2017, and 2010, but are the most up to date stats for the city. This brochure makes no guarantees, assurances, promises, or warranties. Tetiri, LLC disclaims any and all liability for representations or warranties, expressed or implied, contained in or omitted from brochure, or any other written or oral communication transmitted or made available to the recipient. All information contained herein is subject to change without notice or updating materials, readers are encouraged to conduct their own comprehensive review and analysis of the property.

Tetiri, LLC reserves the right, at its sole discretion, to reject any or all expressions of interest to rent or purchase the property and expressly reserves the right, at its sole discretion, to terminate negotiations with any entity, for any reason, at any time without notice.

SCAN OR CLICK ON THE QR CODE TO BE TAKEN TO THE LOOPNET LISTING WHERE THERE ARE MORE PROPERTY DETAILS AND PHOTOS.



TETIRI_{LLC}

For more information
please contact us



4300 W Riverbend Ave
Post Falls, ID 83854



(208) 916-3662



info@tetiri.com



Tetiri.com

FOR LEASE | RETAIL