



EXECUTIVE SUMMARY

CUBE SMART OUTPARCEL - BRADFORDVILLE

6785 THOMASVILLE RD, TALLAHASSEE, FL 32312



OFFERING SUMMARY

Ground Lease Rate: \$150,000.00 per year**Lot Size:** 1 +/- Acre**APN:** 14-15-20-410-0000
(Portion of)**Zoning:** BC-1 (Bradfordville
Commercial)[Click for Zoning Information](#)

PROPERTY OVERVIEW

Cube Smart outparcel located in the Bradfordville area of NE Tallahassee and fronting Thomasville Road.

There is ingress and egress off of Thomasville Road via a full median cut with a proposed future signalized intersection. This site is also accessible via a side entrance into Publix. Outparcel is directly across from a shopping plaza and includes restaurants, a Goodwill, and more. There is a Publix Supermarket and Target just to the South of the property and to the West is a 155-acre multi-family mixed-use development project that is currently under construction.

Stormwater is in place offsite.

LOCATION OVERVIEW

Located in NE Tallahassee, less than five miles North from the I-10 Interchange.

Brad Parker
850.566.2629
brad@tlgproperty.com

TLG REAL ESTATE SERVICES
3520 Thomasville Road, Suite 200, Tallahassee, FL 32309
850.385.6363





PARCEL

CUBE SMART OUTPARCEL - BRADFORDVILLE

6785 THOMASVILLE RD, TALLAHASSEE, FL 32312



**155-Acre Residential Mixed-Use
Development
(Bradfordville Hills)**

Cube Smart Outparcel



Brad Parker
850.566.2629
brad@tlgproperty.com

TLG REAL ESTATE SERVICES
3520 Thomasville Road, Suite 200, Tallahassee, FL 32309
850.385.6363





INGRESS/EGRESS

CUBE SMART OUTPARCEL - BRADFORDVILLE

6785 THOMASVILLE RD, TALLAHASSEE, FL 32312



Brad Parker
850.566.2629
brad@tlgproperty.com

TLG REAL ESTATE SERVICES
3520 Thomasville Road, Suite 200, Tallahassee, FL 32309
850.385.6363



THE LAND REFERRED TO HEREIN BELOW IS SITUATED IN THE COUNTY OF LEON, STATE OF FLORIDA, AND IS DESCRIBED AS FOLLOWS:

A PARCEL OF LAND LYING IN SECTIONS 15 AND 22, TOWNSHIP NORTH, RANGE 1 EAST, LEON COUNTY FLORIDA BEING MORE PARTICULARLY DESCRIBED AS FOLLOWS:

COMMENCE AT A 3-INCH BY 3-INCH CONCRETE MONUMENT MARKING THE NORTHEAST CORNER OF SAID SECTION 22, TOWNSHIP 2 NORTH, RANGE 1 EAST, LEON COUNTY, FLORIDA AND THENCE NORTH 89°52'10" WEST FOR A DISTANCE OF 426.67 FEET TO A POINT; THENCE NORTH 40°42'03" WEST FOR A DISTANCE OF 244.97 FEET TO A POINT; THENCE SOUTH 41°24'17" WEST FOR A DISTANCE OF 132.52 FEET TO A POINT; THENCE SOUTH 50°56'34" EAST FOR A DISTANCE OF 42.3 FEET TO A POINT; THENCE SOUTH 20°03'11" EAST FOR A DISTANCE OF 48.97 FEET TO A POINT; THENCE SOUTH 49°23'02" EAST FOR A DISTANCE OF 233.13 FEET TO A POINT; THENCE NORTH 35°59'05" EAST FOR A DISTANCE OF 108.74 FEET TO A POINT; THENCE NORTH 40°41'58" WEST FOR A DISTANCE OF 66.1 FEET TO A POINT; SAID POINT BEING THE POINT OF BEGINNING.

SAID TRACT CONTAINING 0.91 ACRES MORE OR LESS.

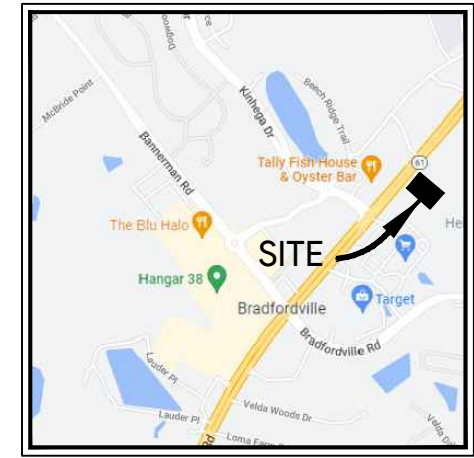

VICINITY MAP

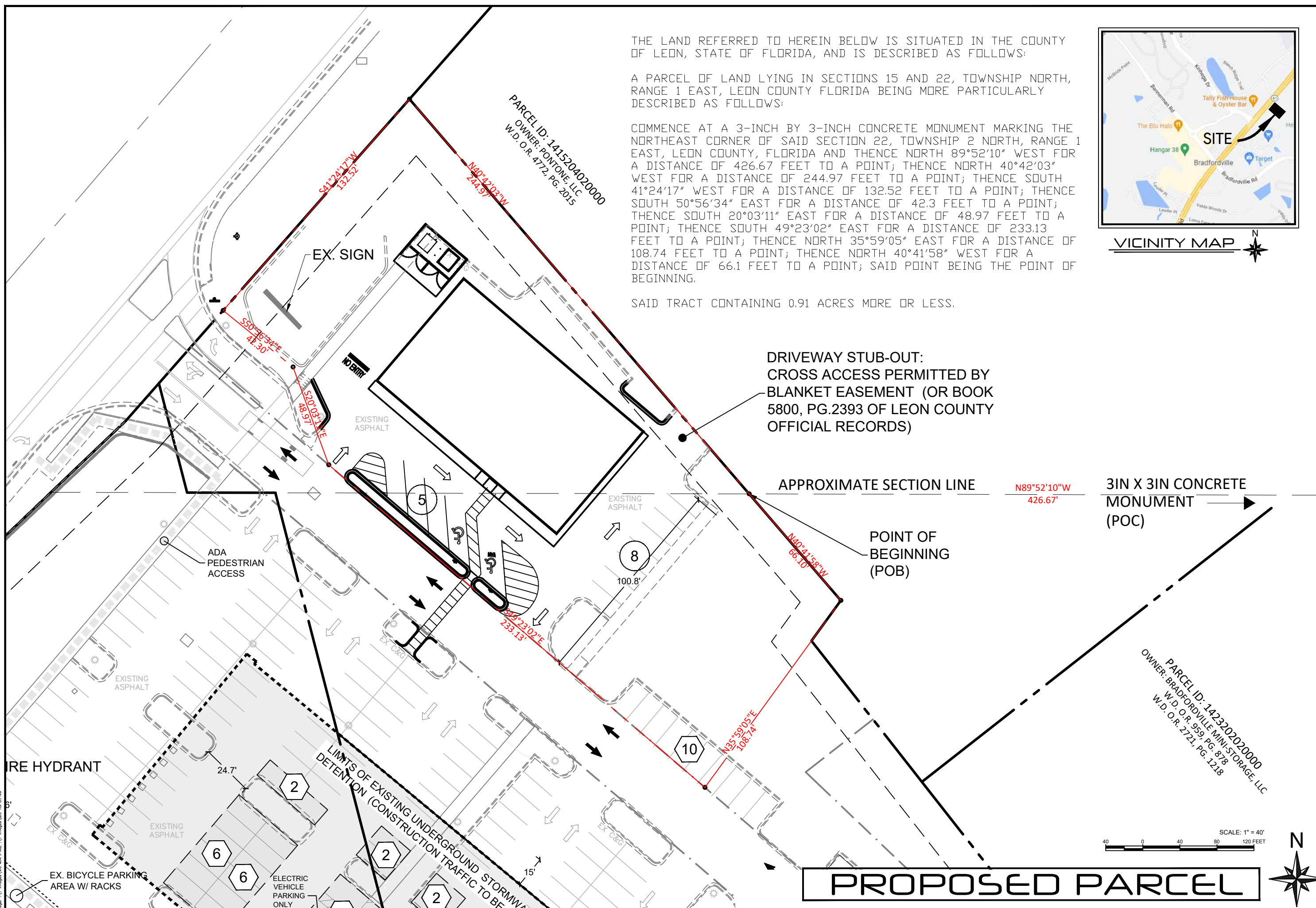

DRIVEWAY STUB-OUT:
CROSS ACCESS PERMITTED BY
BLANKET EASEMENT (OR BOOK
5800, PG.2393 OF LEON COUNTY
OFFICIAL RECORDS)

APPROXIMATE SECTION LINE

N89°52'10"W
426.67'

3IN X 3IN CONCRETE
MONUMENT
(POC)

POINT OF
BEGINNING
(POB)

PARCEL ID: 142320202000
OWNER: BRADFORDVILLE MINI-STORAGE, LLC
W.D. O.R. 959, PG. 878
W.D. O.R. 2721, PG. 1218

PROPOSED PARCEL

SCALE: 1" = 40'
0 40 80 120 FEET



civilocustix

500 SUN VALLEY DRIVE, STE H3, ROSWELL, GA 30076
(404) 594-4403 - civilocustix.com

PROPOSED PARCEL

1/1

24108

DATE
JULY 30, 2024

REVISIONS

Tuesday, July 30, 2024 11:24:17am (Civilocustix)
 A:\Projects\24108\24108_ProposedParcel.dwg
 Project: 24108 - Bradfordville 05/14/24
 Parcel Exhibit 07-30-24.dwg (07/17/24)



RETAILER MAP

CUBE SMART OUTPARCEL - BRADFORDVILLE

6785 THOMASVILLE RD, TALLAHASSEE, FL 32312



Brad Parker
 850.566.2629
 brad@tlgproperty.com

TLG REAL ESTATE SERVICES
 3520 Thomasville Road, Suite 200, Tallahassee, FL 32309
 850.385.6363



This information has been obtained from sources believed reliable. We have not verified it and make no guarantee, warranty or representation about it. Any projections, opinions, assumptions or estimates used are for example only and do not represent the current or future performance of the property. You and your advisors should conduct a careful, independent investigation of the property to determine to your satisfaction the suitability of the property for your needs. Photos herein are the property of their respective owners and use of these images without the express written content of the owner is prohibited.



LOCATION MAP

CUBE SMART OUTPARCEL - BRADFORDVILLE

6785 THOMASVILLE RD, TALLAHASSEE, FL 32312

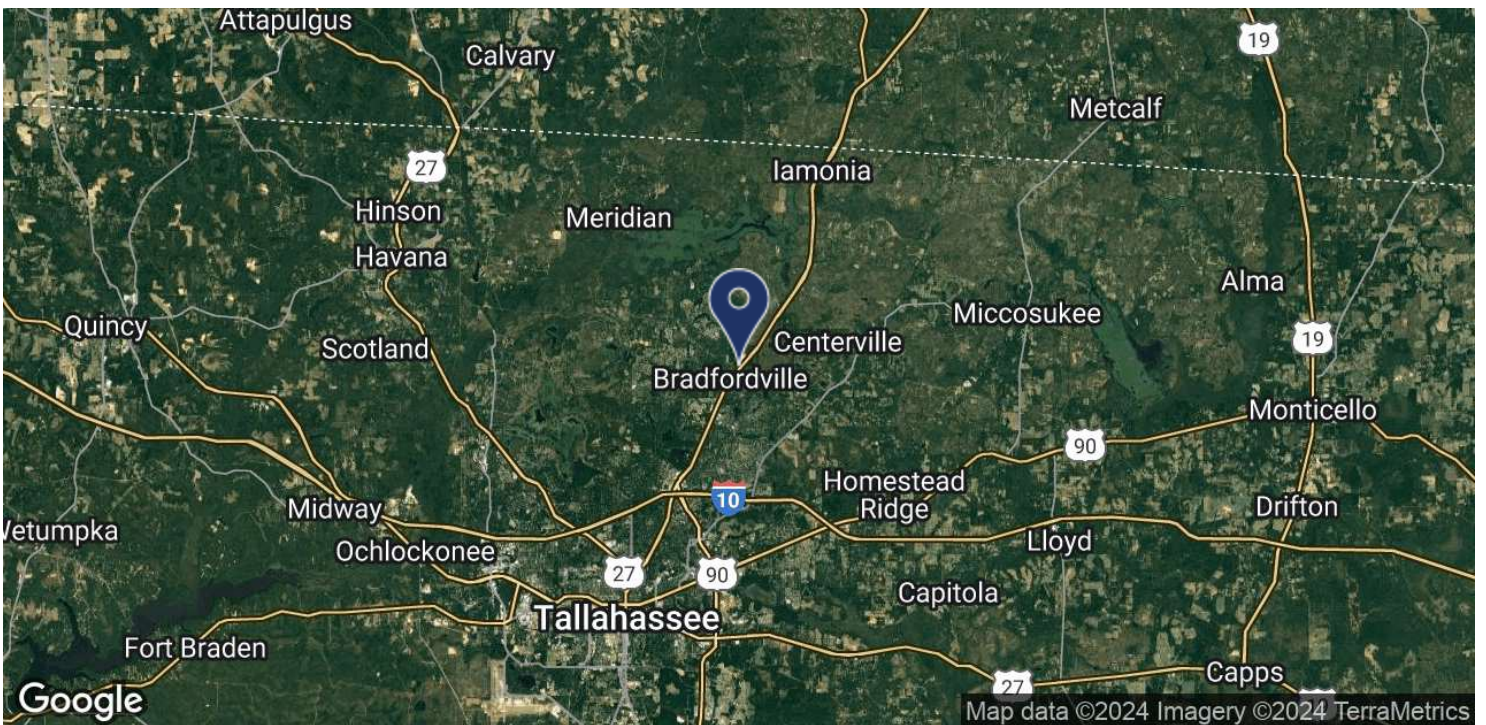
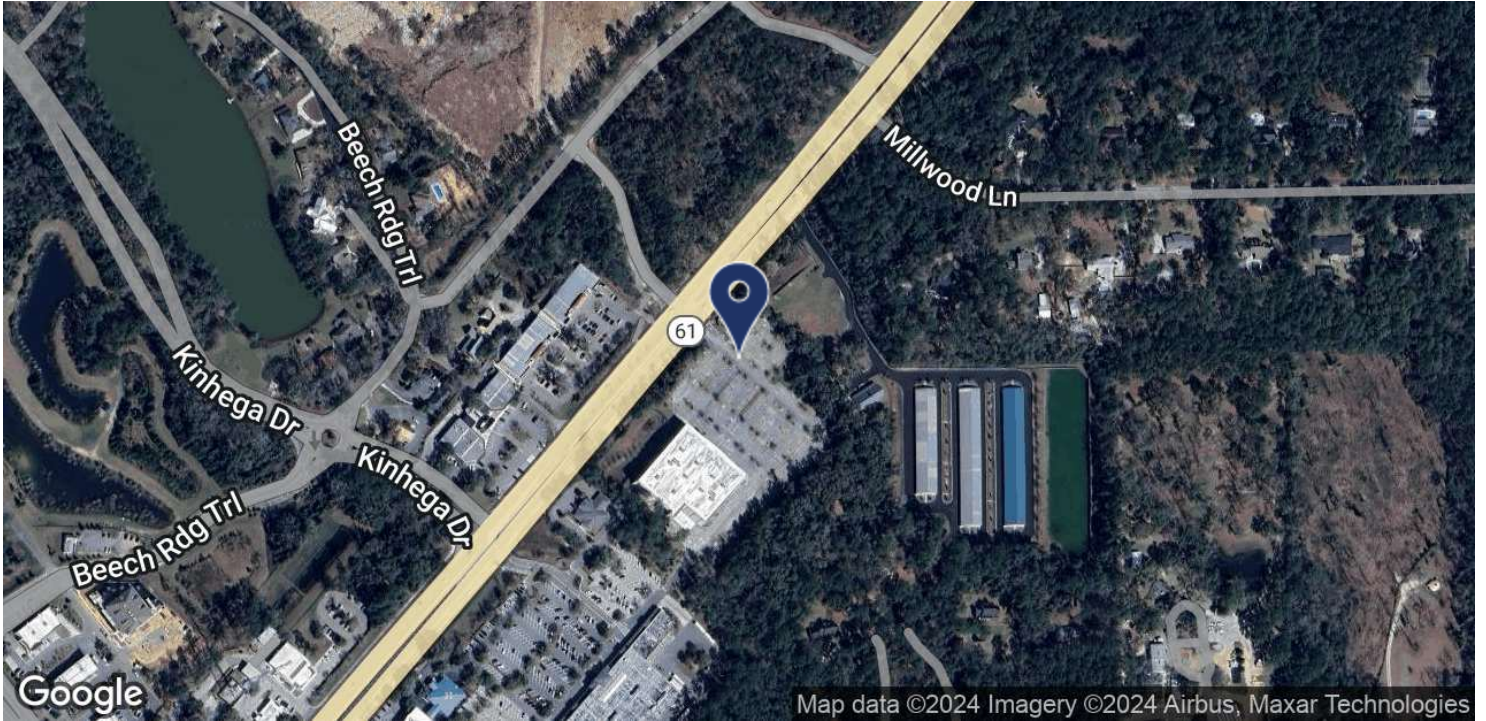

Brad Parker
850.566.2629
brad@tlgproperty.com

TLG REAL ESTATE SERVICES
3520 Thomasville Road, Suite 200, Tallahassee, FL 32309
850.385.6363





DEMOGRAPHICS MAP

CUBE SMART OUTPARCEL - BRADFORDVILLE

6785 THOMASVILLE RD, TALLAHASSEE, FL 32312

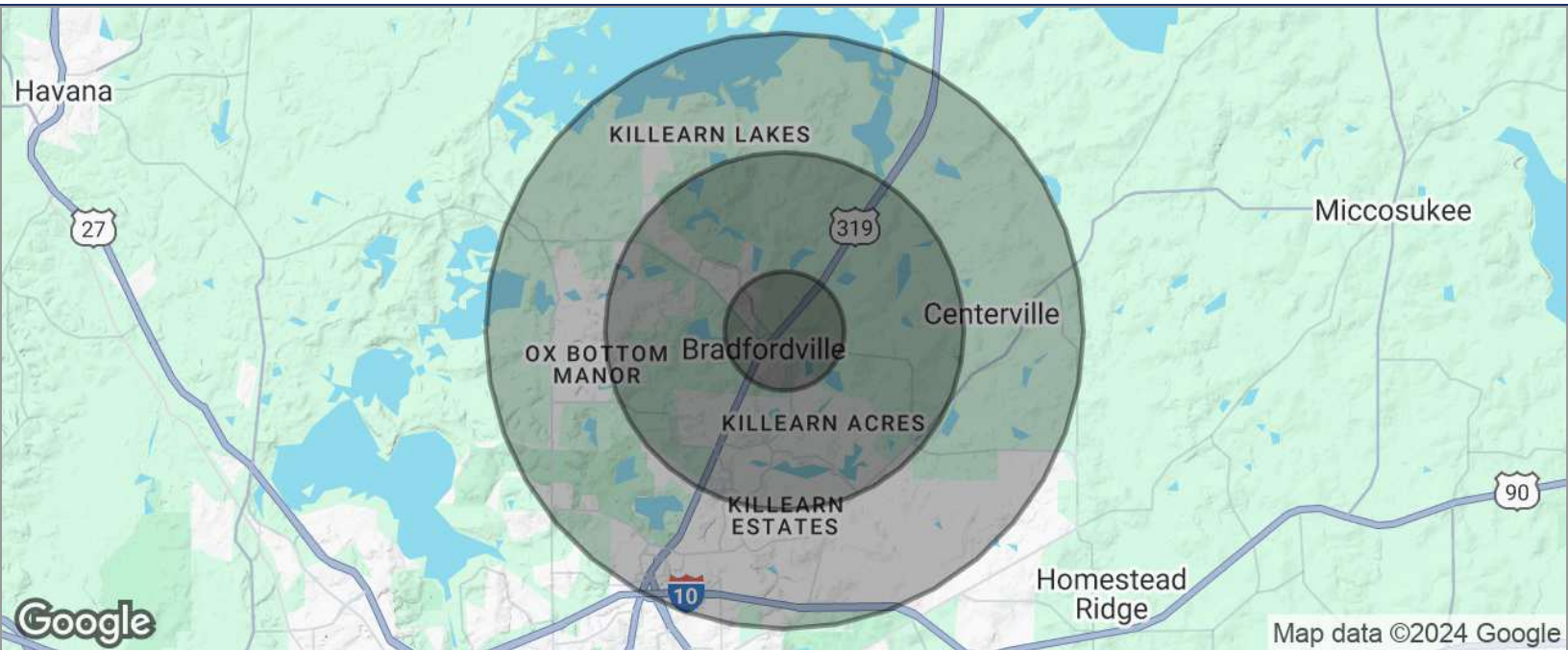

POPULATION	1 MILE	3 MILES	5 MILES
TOTAL POPULATION	1,785	24,566	47,607
MEDIAN AGE	41.5	42.3	42.3
MEDIAN AGE (MALE)	41.8	42.2	41.2
MEDIAN AGE (FEMALE)	40.2	43.1	43.3
HOUSEHOLDS & INCOME	1 MILE	3 MILES	5 MILES
TOTAL HOUSEHOLDS	742	9,772	19,164
# OF PERSONS PER HH	2.4	2.5	2.5
AVERAGE HH INCOME	\$116,507	\$118,442	\$115,920
AVERAGE HOUSE VALUE	\$275,864	\$296,613	\$293,966

* Demographic data derived from 2020 ACS - US Census

Brad Parker
850.566.2629
brad@tlgproperty.com

TLG REAL ESTATE SERVICES
3520 Thomasville Road, Suite 200, Tallahassee, FL 32309
850.385.6363

